Parts, Complete—24 Pages. Part I—General News Sheet—16 Pages

The Times of Los Angeles

MINIMUM TEMPERATURES: Boston, 26; New York, 28; Washington, 30; Pittsburgh, 16 Cincinnati, 22; Chicago, 12; Kansas City, 18; St. Paul, 10; Jacksonville, 44; Los Angeles, 53.

ANNUM, $9.00 | Per Month, 75 Cents, or 2 1-2 Cents a Copy. SATURDAY MORNING, FEBRUARY 23, 1907. On All News Stands, Trains and Streets. | 5 CENTS

BELL'S KNELL.

Pasadenan Goes for Race-Betting.

Senator Squaring Off for a Knock-Out Blow to Turf Gambling.

Eshelman's Bill Now Before Upper House, Facing a Hard Fight.

Crown City Solon Will Demand That Action Be Taken Saturday.

BY B. FRANK GREAVES.

[BY DIRECT WIRE TO THE TIMES.]

SACRAMENTO, Feb. 22.—[Exclusive Dispatch.] It devolves now upon Senator Bell of Pasadena to ring the knell of race-track gambling in California. He has a fight before him that will test his mettle. He already is squaring into position. If he fails, it will be because the cards are stacked against him—and everyone here believes they are.

The Senate received the Eshelman Anti-Race Track Bill today from the Assembly, where it was passed on Tuesday by a vote of 49 to 22. The measure went at once to the Committee on Public Morals, of which Senator Irish of Sierra county is the long-coated and white-tied figurehead, and of which the doughty Leavitt of the Oakland and Emeryville track is the boss.

The companion bill, introduced in the upper house early in the session by Senator Bell, has slumbered peacefully in the committee since that time.

As with Hartman's Anti-Prize Fight Bill, it is not likely that the race-track measure will be reported out of the Public Morals Committee until it is demanded by a majority resolution of the Senate. It will be for Senator Bell to present the resolution.

Of course, the Senator will have to give the pearl-robed committee a reasonable opportunity to consider the bill and to decide whether or not race-track gambling really possesses the bad features attributed to it. This committee is a deliberative body. It must be remembered, and must weigh carefully the arguments, pro and con.

SENTIMENT IS FOR.

As the committee stands, the sentiment toward this form of gambling is decided "pro." It could not be otherwise with its most weighty member holding an Emeryville track concession that is said to yield him $1000 a month in the sale of programmes.

So, if he wins, Senator Bell will be the victor in a battle royal. There is some prospect that Senator Lukens of Oakland will go to the assistance of the Pasadena legislator. Should he do so, several kinds of fur will fly, for Lukens is the most popular and one of the ablest men in the upper house.

While some of the experienced ones, like Leavitt and Wolfe, are able to take advantage of a number of parliamentary tricks that might throw Senator Bell off his guard, they cannot "buffalo" Lukens.

Opinions differ as to the stand the Senate, as a whole, will take on the Eshelman bill. It is believed the sentiment is about equally divided for and against gambling on the "ponies."

Eshelman's friends believe they have a majority on their side. The vote will be exceedingly close.

SATURDAY THE DAY.

The fight should break about next Saturday, when, if the Public Morals Committee shall not have reported the race track bill favorably or unfavorably, Senator Bell will introduce a resolution demanding that the bill be brought onto the floor of the Senate for disposition.

Quick action will be necessary, for the session is nearing its close.

As for Hartman's Anti-Fight Bill, it retains its place on the third reading file, going over from day to day at the author's request, until there shall be a full attendance of all members.

Hartman watches the roll call carefully every morning, ready at the psychological moment to bring the measure to a vote.

Eleven Senators now holding office voted for the Ralston "anti-pug" bill at the last session. Hartman expects them to stand by him at this time. If he can get ten more, he will win.

The only trouble now is that some Senators doubt the sincerity of this move. Though "a rose by any other name would smell as sweet," it makes a difference who introduces an anti-fight bill, and what his motives are.

TARS IN LONDON CELEBRATE.

LONDON, Feb. 22.—Washington's Birthday was celebrated here today by the London branch of the American Navy League by a dinner at the Savoy Hotel, which was attended by many of the prominent members of the American colony. The members of the American Embassy, however, were prevented from being present by the court function at Buckingham Palace.

BRITISH COURT OPENS.

LONDON, Feb. 22.—King Edward and Queen Alexandra held the first court of the year at the Buckingham Palace tonight. The beautiful floral decorations were most noticeable, there being tons of cut flowers from Windsor and Sandringham. The function was attended by a brilliant assemblage of diplomats.

HONDURAS DECLARES WAR.

CITY OF MEXICO, Feb. 22.—Word was received here tonight that Honduras has formally declared war against Nicaragua. President Bonilla is at the head of the Honduras troops and is marching on the frontier of Nicaragua.

CREVASSE THREATENS.

Gaping Cut in Levee Strikes Terror to Dwellers on Lower Mississippi.

[BY DIRECT WIRE TO THE TIMES.]

NEW ORLEANS (La.) Feb. 22.—[Exclusive Dispatch.] The crevasse at Liveoak, fifteen miles below the city, on the right bank, threatens to do much damage before it is closed, if they succeed in closing it, which is doubtful.

There is a very narrow batture in front, making it difficult to build the cribbing around it, but State Senator Brady of the La Fourche levee board has taken charge and will have five hundred men at work tomorrow.

Several carloads of material have been rushed to the scene. The end of the levee has been cribbed, but the break in now ninety feet wide. The water is spreading over a large area, and unless checked, will back up as far as Gretna, which is opposite New Orleans.

HYMEN SHOULD HOLD BALLOTS.

GROVER CLEVELAND FAVORS MARRIAGE QUALIFICATION.

Thinks Only Those Who Have Homes to Protect Should be Allowed to Vote—Denounces "Sordid, Hardened, Dried Up" Bachelors in Unexpected Manner.

[BY DIRECT WIRE TO THE TIMES.]

CHICAGO, Feb. 22.—[Exclusive Dispatch.] A marriage qualification in the suffrage laws of the country was pointed out by Grover Cleveland, in an unexpected address at the Washington Birthday celebration, in the Auditorium this afternoon, as a possible and even probable necessity in the life of the nation.

Cleveland was not married until he was 49 years old, and under the marriage qualification law, as favored by him today, would, himself, have been denied a ballot; therefore could not have been President of the United States until he had abjured his bachelorhood.

Today in bitter terms, he denounced the "sordid, hardened, dried-up bachelors," and declared that the proposition of placing a marriage qualification in the suffrage requirements, and hence extending it to both sexes so that only married people could vote, would place the ballot entirely in the hands of those who have homes to protect.

"I never have been an advocate of woman suffrage," said Cleveland, "and I am not sure that I am yet, but a letter which I received a few days ago has started me to thinking seriously along that line. The man explained his proposition of placing a marriage qualification on suffrage, and, at first reading, I thought it was silly. However, to be sure, I read it over, and then over again, and I believe that there is a great deal of virtue in what he said."

Cleveland then proceeded to explain that the one greatest interest of this country should be the development of patriotism, and it was in this relationship that he had been led to consider the suffrage question.

Cleveland was received by the thousands of children with tumultuous and prolonged cheering, the enthusiasm of the audience leaping all bounds.

The face of the former President lit up with a kindly smile as the roar of applause flooded over him, and turning to the man at his elbow, he was heard to remark: "The children—God bless their young, hopeful hearts."

ONE IS KILLED, NINE INJURED.

NARROW GAUGE COACH LEAVES RAILS AND DROPS.

Goes Over Embankment Forty Feet Down, Crushes Woman to Death, Breaking Backs of Two People, and Seriously Hurting Others—Accident Occurs in Iowa.

[BY THE ASSOCIATED PRESS—P.M.]

DUBUQUE (Iowa) Feb. 22.—A combination coach and a loaded coal car of a train on the Chicago, Milwaukee and St. Paul narrow-gauge railroad, between Bellevue and Cascade, today, jumped the rails at a curve in the trestle over a small stream near Washington Mills, and fell a distance of forty feet, the combination car landing on top of the coach, in which were ten passengers.

The coach was completely wrecked. One passenger was killed, two fatally, and seven seriously injured.

The dead:

MRS. JOHN ROHAN, Fillmore, Iowa.

Fatally injured:

CONDUCTOR TED MARTIN, Bellevue, Iowa.

MISS MRAY McLAUGHLIN, Bernard, Iowa.

Seriously injured:

JAMES FONDA, mail clerk; leg broken and badly cut and bruised.

H. E. FARIN, Dubuque, Iowa; badly cut and bruised.

MRS. DAVIDS AND SON, Cascade; severely cut and bruised.

Mrs. Rohan was crushed to death. Conductor Martin's back is broken, and he is internally injured.

Miss McLaughlin's back is reported broken.

LEGISLATORS INJURED.

SALT LAKE, Feb. 22.—Clinton B. Leigh, a well-known newspaper man of Salt Lake, was killed; State Representative Taft of Wayne county fatally injured and Speaker Harry Joseph slightly hurt in a collision on the Cooper Belt Railway at the mining camp of Bingham this afternoon. The victims were members of a legislative party visiting the Bingham mines. Representative Taft died three hours after the accident.

DYNAMITE REVENGE.

Church and Stores Wrecked.

Raided "Blind Tiger" Proprietor Arrested, Accused of Dastardly Deed.

Masonic Hall Also Blown Up, and Citizens Are Thrown Into Terror.

Evidence Against Accused Man Includes Threats of Murder.

[BY DIRECT WIRE TO THE TIMES.]

TERRE HAUTE (Ind.) Feb. 22.—[Exclusive Dispatch.] The Methodist Church and the general stores of Shickel & Johnson, and J. W. Reese, at Sandford, were dynamited last night and early this morning, following a raid yesterday on a "blind tiger."

The Masonic Hall, on the upper floor of the Reese building also was destroyed. Henry McDonald, owner of the "blind tiger," is accused of the dynamiting, and was arrested on a warrant this afternoon.

Sheriff Horseley and his deputies, who were summoned to the town at 3 o'clock this morning, conducted an inquiry.

The testimony tended to show that McDonald, who was the owner of a "blind tiger" that was put out of business yesterday, was responsible for the dynamiting.

The dynamite was used from the outside of the buildings, and a stick of it was found at one corner of the Reese store.

CHURCH SHATTERED.

The Methodist Church was shattered at 10 o'clock last night, but no ward was sent to the authorities in Terre Haute until the dynamiters had wrecked the stores, four hours later.

All three buildings were of frame, and the explosion made wrecks of the structures, but left one side of the church standing.

The stocks of goods in the stores were badly damaged.

The people of the town were terrorized and did not know how far the malice of the dynamiters would go.

Yesterday afternoon, a search warrant was procured from Judge Piety, under the new "blind-tiger" law, and deputy sheriffs raided the quart-shop of Henry McDonald, and took twenty-five cases of beer. No whisky was found.

A saloon license had been refused McDonald, and after an appeal to the Circuit Court, a change of venue was taken to the Vermillion court, where Judge Rheuby decided against him.

SHICKEL'S STATEMENT.

Shickel said that neither he nor his partner has been especially active in opposition to the quart-shop, but that the whole community was opposing it.

The damage to the Shickel store building, which was one story, will amount to several hundred dollars, but Shickel will make no estimate of the damage to the stock.

The process used by the Sheriff in the raid yesterday was not sworn to by any one of the residents of Sandford, but by Prosecutor Cooper.

The prosecutor this morning also caused to be issued a warrant of arrest for McDonald.

The evidence against McDonald is alleged to be strong, beginning, according to witnesses, with threats he made not only to destroy property, but to take life.

A witness also says he saw McDonald running to his house from the direction of the two stores a minute or two before the explosion.

TRAIN PLUNGES OVER PRECIPICE.

DROPS SIXTY FEET AND IS SUBMERGED IN RIVER.

Eight Passengers Are Fatally Hurt and Twenty-nine Are Badly Injured. Relief Trains Are Rushed to Aid—Engine Jumped at Sharp Curve.

[BY DIRECT WIRE TO THE TIMES.]

JOHNSTOWN (Pa.) Feb. 23.—[Exclusive Dispatch.] Running at a speed of almost seventy miles an hour, the Pennsylvania special, the eighteen-hour flyer from New York to Chicago and St. Louis, jumped the tracks on a curve near South Fork, seven miles from here, and plunged over a sixty-foot cliff into the Conemaugh River. All of the six cars and the locomotive were submerged. Late reports tonight state that eight passengers were fatally injured, twenty-nine badly hurt and none killed. Relief trains were rushed from this point and from neighboring cities, and all traffic on the division has been tied up. Track walkers notified South Fork, from where the news was sent out.

Train No. 29, leaving Jersey City at 3:55 o'clock in the afternoon, was due at Altoona shortly before 11 o'clock tonight. Through delays which have not been explained it was held up for forty-five minutes, and leaving Altoona it was given the right of way, so as to make up the lost time.

It makes no stop at this point, which is about thirty miles west of Altoona, making the run directly to Pittsburgh. The stretch of track between its last stopping point and Johnstown is on a level and well suited to speeding, save for the curve that occurs just before South Fork is reached. Although South Fork is all of eight miles east of Johnstown, the run never takes more than eight minutes, and tonight extra speed was being made. It had passed the station there and the "all right" signal had been received along the road when the accident occurred.

PRESIDENT TO VISIT HIS SONS.

WITH FAMILY HE GOES TO HARVARD AND GROTON.

At His Old University He Will Deliver Speech and Also Attend Initiatory Exercises of Young Theodore's Admission to Porcelaine Club. Other Functions Are Arranged.

[BY THE ASSOCIATED PRESS.—P.M.]

WASHINGTON, Feb. 22.—President Roosevelt left Washington today for Boston, Mass., but in Harvard and Groton he expects to spend Saturday and Sunday, returning to Washington in time to breakfast Monday morning. The President is accompanied by Mrs. Roosevelt and Miss Ethel Roosevelt, Representative Nicholas Longworth and M. C. Latta, Assistant Secretary to the President. The Massachusetts trip is purely a personal one, the President and Mrs. Roosevelt desiring to spend a short time with their sons, Theodore, Jr., at Harvard, and Kermit in school at Groton.

The only function of any event will be the reception of the Harvard Union Saturday afternoon. At that time the President will speak. Previous to the reception he will attend a lunch given by the Sphynx Club, a university organization.

In Boston the President is to be the guest of a former Harvard classmate, Dr. A. S. Bigelow, whom the President will visit at the home of Mrs. George E. Lee on Chester Hill.

On Saturday evening the President will attend a gathering of the Porcelaine Club of Harvard to witness the initiatory ceremonies attending the induction into the organization of his son Theodore.

BAILEY UNDER CROSS-FIRE.

Texas Senator Says Critics Gave Out Falsehoods—Conspiracy Charged to Hearst.

[BY THE ASSOCIATED PRESS—P.M.]

AUSTIN (Tex.) Feb. 22.—Senator Bailey was upon the stand before the Legislative Investigating Committee all this morning under a cross-examination.

The principal statements brought out were assertions by Senator Bailey that while his critics had repeatedly tried to show that he only performed public service for private gain, the facts showed that they were presenting falsehoods to further their ends; that all the insinuations and suggestions that he had done service for pecuniary remuneration not only were unjust, untrue and most contemptible, but evidenced to what ends his enemies were being driven to besmirch his name and attempt to wreck him.

The House committee voted to close the investigation Friday afternoon, but there was a deadlock in the Senate committee. The House committee adjourned until Saturday morning. Senator Bailey made his closing statement during the afternoon, in which he said the investigation was the result of a political conspiracy, for which he charged that William R. Hearst was responsible.

Bailey characterized the charges brought by Representative Cocke as calumny. He wept as he told of the alleged persecutions of his political enemies.

He claimed that President Sam Houston had been persecuted, and that Stephen F. Austin had been driven into retirement by the persecutions of their political enemies in Texas. The present indications are that the investigation will be transferred to the floor of the Legislature.

Y.M.C.A. FORMS SECRET SOCIETY.

AFFILIATED KNIGHTS OF PROGRESS ARE ORGANIZED.

Members Take Oath to Commit No Dishonest Act and to Lose Their Employment Rather Than Execute Orders to Accomplish Evil—Chapters Have Ritual and Paraphernalia.

[BY DIRECT WIRE TO THE TIMES.]

NEW YORK, Feb. 22.—[Exclusive Dispatch.] A new secret society, plans of which were prepared by Rainey de Saigeon, has been established here by members of the Young Men's Christian Association and chapters, and will be organized in Y.M.C.A. branches throughout the country.

The obligations taken by neophytes include an oath never knowingly to do a dishonest act. Members pledge themselves to leave their places of employment rather than violate this sworn promise.

Saigeon, who died last Monday, was director of the Y.M.C.A. Employment Bureau, and arranged this secret order to better maintain the influence of the Y.M.C.A. over those for whom the association found places of employment.

The name chosen for the order is the Affiliated Knights of Progress. A chapter has been formed in Brooklyn, and the initiation took place there tonight. A session for the spread of the order will be held soon in Boston, Philadelphia and Cleveland.

The order has a ritual. The Grand Master of Initiations wears a red robe and cap; the Master of Education, a black student's robe, and the Master of Commerce, a robe adorned with flags. It is not necessary to belong to the Y.M.C.A. or any particular religious denomination to be eligible to membership.

HITS VITAL ORGAN; DIES.

ALBUQUERQUE (N. M.) Feb. 22.—His meager supply of opiates exhausted, Dr. Sherwood B. Ives of New York, who accidentally shot himself at Dial, Saturday night, plunged the needle with which he had been vainly probing for the bullet, into a vital organ, and died almost instantly. This fact was developed at the inquest yesterday. Dr. Ives is the ex-Cornell oarsman whose death was reported some days ago.

CAPTURE COUNTERFEITER.

DENVER, Feb. 22.—Arthur Sweeney, 17 years old, who learned to mold in his father's brass-molding shop, has been arrested here on a charge of counterfeiting. It is charged that Sweeney is a member of a band of thirty counterfeiters, ranging from 14 to 24 years old, who have made and placed in circulation imitations of all coins from $1 down.

SMALLPOX SCATTERS STATE LEGISLATURE.

[BY DIRECT WIRE TO THE TIMES.]

JEFFERSON CITY (Mo.) Feb. 22.—[Exclusive Dispatch.] Following the announcement that Judge William J. Salts was stricken with smallpox in the House of Representatives here this morning, a panic ensued in the House and the city. Both houses of the general assembly adjourned until next week, and it is possible that a longer adjournment will be taken.

There was a mad rush for the train. Through the good fortune the members learned that the train which was due to leave here at 2:30 o'clock this afternoon was an hour late, and many hurried down to the station to catch it.

Probably thirty went East and about fifteen to the West.

The most serious phase of the situation is that most of the members feel they have been, in some way, exposed to the disease, this being especially true in the case of Judge Salts, who has for two days been half sick while continuing his duties on the floor.

Two hundred gallons of formaldehyde have been ordered from St. Louis to stop the epidemic.

PLAN EMERGENCY HOSPITAL.

The City Council this afternoon was called together in special session by Mayor Walleau for the purpose of taking steps toward engaging an emergency hospital.

The Board of Health will rent quarters to be used as a quarantine station immediately.

There are perhaps sixty cases in Jefferson City and Representative Salts is the second legislator stricken.

FOLK IS EXPOSED.

With everyone in the Capitol more or less alarmed over the spread of the disease, members of the Legislature face an unusual dilemma. Many boarding-house keepers today locked their doors against members of the general assembly and their families. Gov. Folk said that the Executive Mansion will be open to all the exiled legislators.

Gov. Folk had talked to Judge Salts about three hours before the legislator was stricken. The Governor says he will be vaccinated, but he is not alarmed.

The Governor said:

"I noticed the pimples on Salt's face, but thought nothing of them at the time. Possibly I shall have to get vaccinated now, but I do not feel at all alarmed."

The Governor says he was vaccinated about three years ago.

The invitation tendered by the Business Men's League of St. Louis that the Legislature adjourn to that city has been talked over, but there is a feeling that, even if St. Louis and the Board of Health would permit the Assembly to leave, there would be a good deal of doubt as to the advisability of taking it to so large a city for the two remaining weeks of the regular session.

WANTS STREET CARS FREE AS ELEVATORS.

[BY DIRECT WIRE TO THE TIMES.]

CLEVELAND, Feb. 22.—[Exclusive Dispatch.] "I am pleased with the virtual victory 3-cent fare has obtained," said Mayor Johnson today, "merely because it is a big step toward what I really want—that's free street cars. Eventually I hope to see them as free to passengers as the air they breathe.

"I have fought for 3-cent fare because it is 2 cents nearer nothing than is 5 cents.

"Street cars ought to be free as elevators. Fares used to be collected on bridges and turnpikes, but such tolls have medieval sound now. So will street car fares some time.

"A proper system of taxation would yield sufficient funds to operate the street car lines without burdening the people. With free cars the workingman could choose his home where he would. Congested districts would disappear.

"I operated a free system once. That was in Johnstown, Pa., after the flood. We had to run free because no one had money. But the people did not ride unless they needed to ride. There was no wonderful rush after something for nothing."

SEA PREY ESCAPES.

Prince Consort Aids Brave Rescue.

Twice He Puts Out With Sailors and Wraps His Fur Coat Around Woman.

Survivor Tells Pitiful Tale of Vigil While Saviors Are Oft Baffled.

Berlin Rests on Bones of Old Wreck of British Steamer Leeds.

[BY THE ASSOCIATED PRESS—P.M.]

HOOK OF HOLLAND, Feb. 22.—After over thirty hours of almost incessant efforts and splendid work the Dutch lifeboat men were rewarded by reaching the wreck of the British steamer Berlin, which went ashore here yesterday morning, and ten survivors upon the after part of the vessel were saved. Buffeted and driven back time after time, the sturdy Dutchmen never relaxed their attempts in behalf of the handful of shipwrecked people, and through yesterday, last night and this morning they launched their boat repeatedly, only to be foiled by the mountainous seas. In the early afternoon the lifeboat went out again. The receding tide and some improvement in the weather gave better hope of success, and after a hard tussle the few persons still living were safely taken off at 2:30 p.m.

PRINCE AIDS RESCUE.

Prince Henry of the Netherlands, the Prince Consort, arrived here this morning, and twice went out in a steam pilot boat as near the wreck as it was possible to approach. Subsequently the Prince visited the building which is being used as a morgue and passed down the line of white-draped figures, stopping, with bowed head, for a few minutes before the body of a Japanese child.

The lifeboat put out again at noon, although the efforts to save the few who are still upon the wreck were regarded as almost hopeless.

The Prince Consort, after his first visit to the wreck, when he saw there were still some survivors on board, declared:

"We don't return to The Hague before we save them; we must get them somehow."

RESCUE IS ACCOMPLISHED.

The news that this determination had been fulfilled reached the waiting crowds this afternoon and there was then a wild rush of the people to the various points of vantage overlooking the harbor. It was well that a special force of police and soldiers had been brought into the Hook for the night, as the excited crowd at one time threatened to become uncontrollable. Long hours of waiting followed and the people began to doubt the truth of the report that any persons had been saved and it was not until long after 5 o'clock that the steam pilot boat heralded its approach with piercing shrieks of triumph from her siren.

By this time the harbor was black with thousands of people. The roofs of all houses and sheds were crowded, while along the roadway skirting the sea there raced hundreds of people keeping pace with the rescue boat.

In the meantime every preparation was being made at the harbor to take care of the individuals rescued. Six motor cars including that belonging to the Prince Consort were drawn up in readiness to convey the survivors to the Amerika Hotel, where a staff of medical men, especially summoned, was waiting to give succor.

WOMEN REMAIN ON SHIP.

The small lifeboat was the first to reach the harbor and Capt. Jansen reported that three women and a child who had refused to jump, were still aboard the wreck.

He explained that the rescue had been effected by both boats working in conjunction. First the small boat ma aged to make fast a rope to the breakwater and by this means the survivors were dragged through the water to the pilot boat, which stood a little way off.

Capt. Jansen had hardly told his story when the steam pilot boat with the rescued on board hove in sight. As she was moored the cheers were succeeded by a painful hush as the first of the survivors was borne ashore on a stretcher. The man was swathed in blankets and made no sign of life. The eleven survivors were removed to the Amerika Hotel and when the Prince Consort came ashore his face was radiant with grateful joy.

Every Dutchman present forfeited his national reputation for stolidity by joining in a roaring cheer.

CROWD BESIEGES REFUGE.

The hotel in the meanwhile was so besieged by the crowds to catch a glimpse of the survivors that the police had to resort to vigorous measures to clear the premises and allow the doctors uninterrupted control. Several anxious relatives succeeded in forcing an entrance to the hotel and there were some scenes of bitter disappointment when these discovered that the members of their families were not among the rescued.

The names of the rescued passengers follow:

Mr. Young.
Mr. Broederison.
Fraulein Gabler.
Fraulein Buttel.
Fraulein Schraeder.
Frau Schraeder.

Under the reviving influence of food, the survivors soon became compara-

tively cheerful. Fraulien Buttel and Frau Schraeder, although practically starving, and with their hands and feet terribly frostbitten, showed remarkable cheerfulness. Relating her experiences, Frau Schraeder said:

WOMAN DESCRIBES WRECK.

"I never can forget the terrible hours of anguish and despair we passed through while watching with our hearts, I might say, the gallant efforts of the crews of the lifeboats and tugs to snatch us from the jaws of death. On Thursday night our anguish reached its height, when the gale seemed fiercer than ever. Mountainous, death-cold billows broke over the ship every minute, and the dense, blinding blizzard hid from us the comforting lights of the Hook.

CRY TO RAVING WINDS.

"At about 5:30 in the morning we heard the siren of the incoming Great Eastern steamer Vienna, and Fraulein Buttel, in a frenzy of despair, shouted to the howling winds:

"Wir sind hier." (We are here.)

"Whenever we somewhat later heard the passing craft, we shouted, fearing that the people on board would think all was over. I saw nearly all my friends carried away by the sea and drowned.

"We watched the operations of our rescuers with breathless anxiety, but when we finally understood their actions and saw there was a chance of life, we could hardly believe our eyes. Exhaustion, exposure, hunger and fear had made us so miserable that even the joy of life brought no smile to our faces and no word to our lips.

"When I left the wreck," she said, "the engineer was scarcely breathing, and there is no hope of getting him off alive.

"We had a terrible time. When the steamer broke twenty-five of us took refuge in a recess behind the smoke room. By this morning only fifteen of this number remained alive. We could get no good sleep, we were too busy dodging the waves that kept rolling on the smoke room. We shouted to attract the attention of every passing ship.

CUDDLED TO KEEP WARM.

"We all sat cheek to cheek to keep ourselves warm, but we had to cling to what we could when a big wave came aboard and flooded us.

"We could see the people who put off in boats to view the wreck and watch the work of those searching for bodies in the sea."

SURVIVORS SHARE FOOD.

It now appears certain that after the catastrophe there were many more than fifteen persons remaining on the wreck, and that most of them were washed off by the waves. One woman was carried away just before the rescue was effected. The survivors huddled together for warmth, and the members of the crew who were still alive shared their food with the others. There was not enough to go around, however, and for twenty-four hours not a morsel of food passed the lips of these unfortunates.

The survivors highly praise Prince Henry, who personally assisted the women, and had gloves provided for them. The Prince wrapped his fur overcoat about one woman.

TO AGAIN TRY RESCUE.

Capt. Jansen says he was compelled to leave the two women and the child on board the wreck because they did not dare to make the descent of the rope, owing to their completely exhausted condition. In fact, they appeared to be dying. Another determined attempt to reach the wreck will, however, be made at low tide at 2 o'clock tomorrow. The boatmen intend to try to board the wreck, wrap up the two women and the child in waterproof sacks and lower them into the boat.

The wind has died down, but the cold is intense and the fury of the sea is terrible.

It has been discovered that the wreck of the Berlin is resting on the remains of the British steamer Leeds, which was lost in this same spot in 1862.

KINGSTON SHAKES AGAIN.

Native Company Repudiates Earthquake Losses—Panic Reigns Among People.

[BY DIRECT WIRE TO THE TIMES.]

KINGSTON, Feb. 22.—[Exclusive Dispatch.] A sharp earthquake shock was felt here this morning. All the fears of the populace, which had been rendered less acute by lapse of time since the great catastrophe, have been renewed. Many of the people are in a condition bordering on panic.

The Jamaica Coöperative Insurance Company, a purely local organization, has now definitely denied its liability for losses in the great earthquake.

It had been hoped that the local company would take the opposite course and pay claims against it, thus making the precedent by which to force the British companies to pay. The possibility of securing other payments from outside companies is therefore more remote.

Lord Frederick Hamilton has arrived to investigate the entire situation and to make a report to the Imperial government. He is staying at the Governor's house with Sir Alexander Sweetenham.

ONE HUNDRED BODIES FOUND.

Dead Japanese and Others, Killed by Explosion of Coke Gas in Mexico, Taken Out of Mine.

[BY THE ASSOCIATED PRESS—A.M.]

EAGLE PASO (Tex.) Feb. 22.—A dispatch from Las Esperanzas, Mex., says that 100 bodies have been taken from the coal mine of the Mexican Coal and Coke Company, in which an explosion of gas occurred four days ago.

There were known to be twenty-three men still in the shaft and it is practically certain that they are all dead. Nearly one-half of the dead miners are Japanese.

Several hundred of the men are at work clearing away the débris of the mine and opening a way to the imprisoned men. Heartrending scenes are of hourly occurrence near the mouth of the shaft. In nearly every instance identification is impossible, the women and children crowding about every body that is brought up.

Eight vehicles are engaged in the work of carrying the remains to the cemetery, and their progress is entirely blocked at times by the press of women who furiously demand further opportunity to prosecute their hopeless task of attempting to identify the dead. The ten doctors in attendance have been working without intermission.

SACRAMENTO.

HARD BLOW TO DEER HUNTERS.

Amendment Closes Season for Three Years.

Hound Trailing Debate Lets Measure Slip In.

Los Angeles Good Roads Bill Through Assembly.

BY B. FRANK GREAVES.

[BY DIRECT WIRE TO THE TIMES.]

SACRAMENTO, Feb. 22.—[Exclusive Dispatch.] A surprise that will be unwelcome to sportsmen was sprung in the Senate today, when an amendment was made to the game law closing the deer season for three years.

The amendment was presented by Senator Nelson, after an hour or more had been consumed in threshing out the matter of the trailing of deer by dogs. Some wanted the hounds to track for three hours, others for but five minutes.

The Senators got "lost in the woods" in the discussion, and Senator Nelson, always advocating full protection for deer and doves, took advantage of the confusion to slip in his amendment.

Apparently without realizing what it was doing, the Senate adopted it unanimously.

But this does not settle the matter of the game laws. The bill as amended will be up for third reading within a few days, when many of the old fights will be fought all over again. Then, when the Senate gets through with it, the bill will go to the Assembly, to be a target for the guns of the sportsmen in that house.

There are many huners in the lower house, numbers of them from the Sierras, where deer are plentiful. They will not abide by the decision of the Senate to close the season for three years, and will not concur in other provisions of the general bill.

In their final form it is believed the game laws will not be changed greatly from those now in force.

GOOD ROADS BILL PASSES.

LOS ANGELES MEASURE NOW UP TO THE SENATORS.

Slight Opposition Shown, but Vote to Carry Is Large—Transue Leads the Fight—New Justice Court in Sight for City—Angelens Stenographers Get Raise.

[BY DIRECT WIRE TO THE TIMES.]

SACRAMENTO, Feb. 22.—[Exclusive Dispatch.] Los Angeles county's Good Roads Bill passed the Assembly today, and, but for the excursion to Berkeley, probably would go through the Senate tomorrow, thence to the Governor for his signature.

Some slight opposition developed in the lower house when the bill came up for its third reading, but it passed this afternoon.

A number of members from mountainous and sparsely settled counties feared the proposed law would involve their districts in heavy debt.

Baxter of Mariposa was the principal objector, but the points he raised indicated that his principal purpose was to prevent any deviation from the road laws now in force.

Assemblyman Transue of Los Angeles led the fight for the passage of the bill, having the able support of Case, Cogswell and Stanton, and when the roll had been called, the vote stood 43 for and only 10 against the bill.

The companion bill, now on third reading in the Senate, probably will be withdrawn, to make way for the Assembly bill, in which event it is likely that the measure will pass the upper house on Monday.

A bill was introduced today by Assemblyman Cogswell of Los Angeles calling for an appropriation of $200,000 to be expended in the building of a pavilion and for other improvements at Agricultural Park in that city, in preparation for a projected citrus fair in 1913.

Assemblyman Stanton secured the passage by the lower house this afternoon of his bill creating an additional city justice court in Los Angeles. The bill now goes to the Senate, where it will encounter no snag.

This will make the fourth city justice court, the third having been created at the last session of the Legislature and filled by the appointment of H. H. Rose. The Board of Supervisors will name the man who is to have the new place. That man is H. C. Austin, who for many years up to the first of last month, presided over one of the city courts.

Young women employed as copyists in the office of County Recorder Logan at Los Angeles are to share in the general advance in compensation at the Courthouse. Through additional charges that have been made in the new county government act, copyists are to receive 8 cents a folio, instead of 7. This means an increase of $10 a month to those now able to earn $70, and a proportionate raise for all others.

Another change in the bill advances to $4 a day the compensation of extra clerks and deputies, the employment of whom is authorized for periods of several months each year in various offices. These clerks heretofore have received $90 a month, and as the new act was drawn, they were to receive $3.50 a day. Assemblyman Robson O. Bell had the additional 50 cents tacked on at a meeting of the Los Angeles delegation today.

LEGISLATURE AT BERKELEY.

BANQUET LOOKS INVITING.

[BY DIRECT WIRE TO THE TIMES.]

SACRAMENTO, Feb. 22.—[Exclusive Dispatch.] For a few hours tomorrow the Legislature of California will assemble at Berkeley, the proposed new Capitol for the State—proposed by Berkeley—few members of the Legislature take the proposal seriously, but not one of them has the heart to blast the hopes of the University town at this time. They prefer to take the free ride to Alameda county, and back, and to help Berkeley dispose of the fund so generously subscribed for the entertainment of the lawmakers.

It will be time enough to discuss and dispose of the "removal plan" after the banquet is over, and the legislators shall have returned to Sacramento.

The Berkeley boomers have arranged for a special train to leave here at 11:30 o'clock tomorrow morning for the accommodation of the members of the Legislature. In the afternoon the visiting party will be taken out to the site that is to be offered to the State, then a banquet and the return to the present seat of State government.

ORDEAL NOW LEAVES HER ILL AND PALLID.

Evelyn Thaw Totters to the Tombs Almost Broken Down from Effect of Fearful Grilling—Half Not Over. Surprises Expected Monday.

[BY THE ASSOCIATED PRESS—P.M.]

NEW YORK, Feb. 22.—The principals in the Thaw trial spent the day in rest, every one apparently relishing the respite from the scenes which marked this weeks' proceedings.

By the time the hearing is resumed next Monday morning, it is expected that Mrs. Evelyn Nesbit Thaw will have entirely recovered her composure and be prepared again to take her place in the witness chair.

On Thursday, it is said, the young woman was on the verge of illness and a cup of broth had been her only sustenance for two days.

She was so weakened as the result of her day's experience that she retired immediately upon reaching her apartments, and did not arise until late today.

The only reason that she left her bed, even then, was the call she had promised to make on her husband in the Tombs prison.

Ordinarily visitors are not allowed in the big gray building on holidays, but an exception was made today with regard to Harry Thaw's wife and counsel.

It was well after noon when Mrs. Thaw arrived at the prison. She was very pale and physically almost tottering as she was shown into the consultation room.

There had been reports in some of the early editions of the papers today to the effect that Thaw was himself in bad physical condition, but when he appeared to greet his wife he declared that he was feeling exceptionally well and was enjoying his usual vigorous health.

As Thaw rushed into the conference room he clasped his wife in his arms, saying: "My dear, brave little wife."

The two talked together for a long while, and then O'Reilly was called into the conference.

Mrs. Thaw, though pale and worn today, when approached by newspaper men, smiled and tried to appear cheerful.

In reply to questions she said she was "feeling pretty well."

Dist.-Atty. Jerome has gone to Lakeville, Ct., to spend the holiday recess with his family.

Nearly all of Thaw's counsel remained at their homes.

The District Attorney will keep Mrs. Thaw on the stand at least a day and a half more, and may even stretch his searching cross-examination through twice that length of time. It will depend upon how Mrs. Thaw feels at the end of this period, as to whether or not Thaw's counsel will go ahead with their redirect examination of her.

Delmas has been making copious notes during Jerome's questioning of the witness, and he will likely endeavor to place a different light upon some of the incidents which have been disclosed.

With the cross-examination only half completed, and with redirect and recross-examination still in view, there seems no way to approximate the number of days in the witness chair Mrs. Thaw has before her. If she is much fatigued at the end of Jerome's first cross-examination, she may be released for a time, subject to recall.

In view of the fact, however, that the defendant's counsel forced the District Attorney to proceed with the cross-examination against his will, he will very likely insist in return that they shall also conclude with the witness before she is excused from the stand.

Mrs. Thaw, on direct examination, identified forty-two letters as being in the handwriting of Stanford White. The letters were not written to her, but to another girl.

Delmas evidently is holding these letters for introduction during the redirect examination, and evidently hopes to have them admitted as offsetting something Jerome was expected to bring out on cross-examination.

No intimation has been given as to what the letters contain, or to whom they were written. They may constitute a new element of surprise which is as yet to be injected into a case which has already been so prolific of astounding incidents.

PASTOR SAYS PRINT FACTS.

[BY THE ASSOCIATED PRESS—A.M.]

NEW YORK, Feb. 22.—Rev. Frank P. Hall of the Church of the Divine Paternity, in this city, said last night at the banquet of American Newspaper Publishers Association:

"There has been a great deal said about the publication of all the facts in a certain trial which is attracting public attention now. I believe if the truth were told we should find that not half the facts were told.

"If it were all told, we might find that not only one, but a number of men there are who make it the pleasure of their lives to drag down little girls and then when they have started them on the way to hell, push them on in.

"If this is true, let us know it, and then having the facts, you and I together, as newspaper men and ministers, will endeavor to raise such a public 'brain-storm' as to make the lives of some of these men somewhat less interesting and playful than they have been in the past."

SAYS IT'S EASY TO KILL TRUSTS.

NOTED EDUCATOR GIVES REMEDY FOR MONOPOLIES.

Dr. Joseph Gould Schurman Speaks at Washington's Birthday Celebration and Discusses Present Day Problems—Says Danger Lies Not in "Swollen" but "Stolen" Fortunes.

[BY THE ASSOCIATED PRESS.—P.M.]

OMAHA, Feb. 22.—Washington's Birthday was generally observed in Omaha by a suspension of business and by appropriate ceremonies.

The most notable event in honor of the day was the annual dinner of the Omaha Club, at which the principal speakers were Dr. Jacob Gold Schurman, president of Cornell University, and Col. J. Hamilton Lewis, corporation counsel for the city of Chicago.

Dr. Schurman discussed "Some Present Day Problems," speaking in part as follows:

Referring to the tendency of the present time toward the concentration of capital and the accompanying danger of trade monopoly, Dr. Shurman said:

"I suppose there is little doubt that in some industries—not, I think, in many—monopoly actually exists and oppression is actually practiced by making the people pay extortionate prices."

He added: "There are remedies within reach which may be used at any time. In the first place, trusts, which are monopolistic and oppressive, may be deprived of the advantages which they now enjoy as a result of tariff or other legislation. If any tariff schedule does actually enable a trust to exploit the people for its own enrichment, that tariff schedule is doomed, no matter how much talk there may be of the sanctity of the tariff or the solemn duty of standing pat.

"A second remedy is a better regulation of corporations and trusts in the interest of the public. Perhaps we may see the big corporations legally enjoined from charging markedly different prices for the same commodity in different parts of the country for the sole purpose of freezing out independent rivals."

The speaker then went on to discuss recent revelation of corrupt practices in business and official life.

The speaker argued that the fault lay in the fact that the leaders of great industries have not developed as rapidly in their moral natures as in their economic and financial capacities.

Dr. Schurman did not, however, consider this a hopeless condition. He said:

"In the ancient world traders and merchants were despised and associated with robbers and pirates; but the merchant of today is one of the very best types of our civilization, and in the modern development of vast affairs and high finance I doubt not we shall ere long see the same control of moral principle which already dominates the ancient avenues of trade and commerce."

The speaker then referred to the more radical remedies proposed for existing evils. He denied that, so far the experiments in State and municipal ownership of public utilities had resulted in any appreciable benefit, although he did not oppose that system. He said, however:

"I dread the bureaucracy which government ownership of American railroads (proposed by W. J. Bryan) would make inevitable. No government in the world is qualified to go into the railroad in least of all the government of the United States, which draws its life from the party politics, and in which all the administrations are necessarily short-lived."

The speaker said he could not agree with President Roosevelt as to the threatened anger from "swollen fortunes."

"The danger I see," he said, "comes not from swollen fortunes, but from stolen fortunes."

TALKS OF FRANCHISE.

Prof. Hannis Taylor Says Thirteenth Constitutional Amendment Was Blessing to South.

[BY THE ASSOCIATED PRESS—A.M.]

BALTIMORE, Feb. 22.—The principal address at the annual exercises today commemorative of the opening of the Johns Hopkins University was delivered by Hannis Taylor, formerly Minister to Spain. He is professor of international and constitutional law at Columbia University. His subject was "The Relation of the South to Pending Problems."

He regarded the Thirteenth Amendment to the Constitution as a declaration of independence, because it set the South free from a dying institution.

"The first great mistake," he declared, "was the enfranchisement of those entirely unprepared for citizenship. The basic principle upon which the new southern constitution rests is," he said, "that as fast as their negro citizens become qualified by education or property, or both, for the franchise, they shall be endowed with it.

"Intelligent and responsible minorities of colored voters thus introduced into southern electorates could never menace the political supremacy of a race endowed with a genius for domination. Along with a just and gradual bestowal of the franchise should go an earnest effort to advance the negro race through public education."

Road Now Is Open.

TUCSON (Ariz.) Feb. 22.—President Randolph of the Cananea, Yaqui River and Pacific Railroad, announces that the two additional sections of road are now open to general traffic. The parts of the road just opened are from Corral south to Veiderrain and from Corral north to Buena Vista.

FLASHES FROM WIRES.

Sutro Bros. & Co., the New York Stock Exchange house which recently reported the loss of stocks valued at $175,000 by one of its messengers, has recovered the securities intact. A man whose name is not given picked up the package of stocks on Pine street and restored them to the brokers.

Maj. W. L. Smith, a widely-known railroad man of Memphis, Tenn., and his son, McClellan, aged 13, were drowned yesterday in Menesha Lake, Arkansas. Smith was recently appointed general agent of the Illinois Central Railroad in the South. He formerly was located in Chicago as assistant to the vice-president of the company.

The trustees of the Teachers' College, the professional school for the advanced training of teachers of Columbia University, Thursday announced an anonymous gift of $400,000 for building a School of Domestic Economy, and an additional gift of $50,000 from another anonymous source.

The second observance of University Day was held at the University of Wisconsin at Madison yesterday. Secretary of the Treasury Shaw spoke on "Some Achievements in Self-government in the United States Since the Civil War."

French Opposition newspapers are trying to create a scandal out of the loss of the French cruiser Jean Bart, which they claim was notoriously unfit to go to sea. It is asserted that she broke down three times before reaching the Canary Islands and was forced to stay four days at Las Palmas in order to repair her boilers. The cruiser was wrecked while in the West Indies.

Gen. William Booth, head of the Salvation Army, will shortly sail from London for the United States and will begin the last trip of the kind he will ever make. He will stay a week in New York and will then spend a month in Canada. The rest of his itinerary has not yet been announced.

The body of the famous Spanish matador, Antonio Montes, who was gored to death by a bull in Mexico, arrived at Cadiz, Thursday, on board the steamer Manuel Calvo. A great crowd of sorrowing Spaniards witnessed the transfer of the body, which was in a lavishly-bestowered coffin, to the railway station for shipment to Sevilla, where it was interred.

The representatives of Señors Zayas and Gomez, the rival Liberal candidates for the Cuban presidency, have failed to reach an agreement relative to their differences and the trouble will now be referred to the Executive Committee of the old National Assembly of provincial and municipal conventions.

A three-masted vessel, supposed to be Norwegian, went ashore off Fjaltring, upon the west coast of Jutland, yesterday. Owing to the violence of the gale it was impossible to send out lifeboats. Five rocket lines were fired at the vessel without success, and she broke up completely. The crew of eighteen men clung for a time to the rigging, but when the masts went by the board the sailors were swept away and drowned.

OBITUARY.

James A. Kirk.

HARTLAND (Wis.) Feb. 22.—James A. Kirk of Chicago, a millionaire manufacturer, died at his home at Pine Lake today of heart disease. He leaves a widow and four children.

William Foster, Jr.

NEW YORK, Feb. 22.—William Foster, Jr., a personal friend of President Lincoln, and one of the builders of the Sixth and Second-avenue elevated railroads, died of old age last night at his home here. He was 83 years of age.

CRIME BRIEFS.

Threatened With Death.

MADRID, Feb. 22.—The campaign of the anarchists to save Señor Ferrer, director of the modern school of Anaks at Barcelona, who is accused of having aided Morales, the man who tried to kill King Alfonso and Queen Victoria on their wedding day, has got to the threatening stage, as the date of Ferrer's trial approaches. The public prosecutor, the judge and some of the Ministers have received letters threatening them with death if Ferrer is convicted.

Five More Are Arrested.

NEW YORK, Feb. 22.—Following the arrest yesterday of Amelia Russell and four young men, in the girl's room in West Thirty-fourth street, where were found pawn tickets for $30,000 worth of jewelry, the detectives today arrested three men and two women suspected of complicity in the robberies which have been troubling the police of the upper West Side for weeks.

SHERIFF AIDS MAYOR'S MOVE.

Suburban Saloons Will Obey Law.

Drunkenness Follows Early-Closing Rule.

Sale of Relatives Is Declared Illegal.

(SPECIAL WIRE TO THE TIMES.)

San Diego, Feb. 22.—(Exclusive Dispatch.) Sheriff Smith issued orders today that suburban saloons should close their doors Sunday and any violator will be attended by serious results.

This came in consequence of the Mayor Moore made when every saloon in Seattle last week which was followed by an raid on the suburbs where drunken disorder and which resulted in one of the largest number of drunkenness in the city and Monday in the history

Realizing the saloon keepers have secured the assurance of Attorney Mackintosh to close every place of business Sunday, including cigar stands and restaurants. They say they will sue Mayor Moore for malfeasance in refusing to enforce the law against them. The case was taken up when the Mayor refused to go any further than closing

AFTERNOON ENDS.

DIVORCE PROVES ILLEGAL.

(SPECIAL WIRE TO THE TIMES.)

Los Angeles, Feb. 22.—(Exclusive Dispatch.) An abrupt interruption of a divorce case came today when Mrs. Anderson of Portland admitted to Mrs. Anderson of Michigan, married at sea this week. Mr. Beckman was informed that she is not his wife.

He is inclined to take issue with the law which would separate them, they apparently happy married life happy. It is thought that they will go to New York and have the ceremony performed again. It is understood New York law does not recognize a union.

Mrs. married to Miss Anderson, steamer Kilbourn, while off the coast of Cape Blanco Portland from San Francisco, McLelland performed the ceremony when the couple left concerning the legality of the groom sought affidavit given him by Capt. Jones on file with the clerk. This was refused to be the relationship became

CITY CURBS PLEASURE.

DANCING MORE STUDY.

(SPECIAL WIRE TO THE TIMES.)

Seattle, Feb. 22.—(Exclusive Dispatch.) The gay whirl of society in the University of Washington and students give more attention to study there will be absolute suppression of every form of entertainment in the school terms.

It is based by the faculty on the faculty's displeasure in the condemnation of a comic theatrical show to have been given in a hall, while the number of dances has been reduced and club trips prohibited.

They are frowned upon and discouraged. Defection of the Athletic League, an organization of clubs and social organizations furnishing the boathouse, have shown a tendency to form an alarming proportion, in the opinion of the faculty.

MYSTERIOUS MURDER.

CLUE PROVES AN ALIBI.

(SPECIAL WIRE TO THE TIMES.)

Kansas City, Feb. 22.—The police are investigating the murder of policeman Hoster by a burglar, who shot him three times. Despite the confession of the dying man, Frank Ross, a boxmaker, recently from Los Angeles, Cal., and late of Kansas City, as the man who shot Hoster, inquest this morning possibilities were adduced by reputable persons who knew Silvers, that he was seen nearly all night on the day and was there nearly one hour before the time the shooting took place, and near the dye works, where the burglary, at least five

Hoster's jury, while it did not find the prisoner, declared that the wounds were inflicted by a

ROOSEVELT BRIEFS.

Tulare County.

Visalia, Feb. 22.—A special meeting of the Chamber of Commerce and citizens generally has been called today to be held tomorrow evening at 8 o'clock p.m., to adopt resolutions to be presented to the County Directors before the Legislature and

THIS SHOW OF STATE'S IRONY.

(SPECIAL WIRE TO THE TIMES.)

Seattle, Feb. 22.—(Exclusive Dispatch.) While Timothy Stimson, for 54 years a resident of this city, lay dying in his residence on Dexter and Lee street, last leaving an estate worth hundreds of a million, William Alexander, who looked on him 25 years ago, and left by as undesirable, old age, penniless at Seattle.

He was aboard the Dakota, which left Portland, December, 1851, bound for Puget Sound, where the immigrant intended to settle. Alexander saw Arthur Denny at the head of a number of families put off in a boat and land on the site of Seattle. All have become very wealthy.

He kept on, and settled on a 320-acre farm on Bainbridge Island. There have been settlers there since. He died through illness.

ALL NIGHT IN BRAIN STORM.

Slayer of Artist Guerin in Pitiable Plight.

Mind a Wreck and Poetry Crops to View.

Treachery, Death and Love Her Fatal Theme.

[BY THE ASSOCIATED PRESS—A.M.]

CHICAGO (Ill.) Feb. 22.—With her mind almost completely wrecked, Mrs. Flora McDonald, who yesterday shot and killed Webster S. Guerin, was removed last night to the annex of the Harrison-street Police Station, where her husband, Michael C. McDonald, spent most of the night with her.

After her removal, her condition became gradually worse, and she could neither recognize McDonald nor others who had questioned her earlier in the day.

When quieted by her husband and attending physician, she would declare that she was suffering from aches and pains throughout her body. At other times her hallucination was that she was on a voyage across the ocean in the midst of a storm.

At another time she imagined that the annex was crowded with children. McDonald was deply affected by his wife's condition, and frequently sobbed. For a time she imagined she was on the summit of Pike's Peak, praying, and in her prayers appealed to God to tell her what the trouble was that she had dragged her husband into. All the while McDonald sat near her, striving to hold back his tears as he stroked her hands.

From the time of the tragedy until a late hour last night Mrs. McDonald talked in a rambling and disconnected manner and little was obtained from her concerning the motive of the crime. From other sources, and also from pieces of crudely composed verse that were found in her hand bag, it was learned that Mrs. McDonald has been possessed of an absorbing passion—a love for some one.

The object of her affections was not disclosed in the verses, but developments after the tragedy led to the belief that it was Guerin. The verses were written on sheets of white paper in an uneven hand, and the writing is believed to be that of Mrs. McDonald.

Treachery, death and undying love are among the subjects touched upon in the verses. Mrs. McDonald's explanation to the police as to the motive for her crime seemed exploded by the statements of her husband. Mrs. McDonald declared that Guerin had been levying blackmail on her, and that frequently he had obtained sums from her on threats of exposure. She declared he had followed her to California, after she had fled to escape his attentions and renewed his demands.

This explanation, however, was contradicted by the words of McDonald. He said he never had given his wife large sums of money, the sums practically having been only sufficient for household expenses.

FIND SEVERED FEET.

EVIDENCE POINTS TO CRIME.

[BY THE ASSOCIATED PRESS—P.M.]

NEW YORK, Feb. 22.—The feet and portions of the legs of a man or woman were found in a box in a snowbank in the back yard of a tenement-house in Third avenue today. The legs had been chopped off, apparently with an ax. From the appearance of the feet and legs it is thought that an attempt was made to destroy them before they were placed in the box. The limbs were taken to a police station, and an investigation was begun.

Police Sergeant McGuire said that the limbs were probably those of an Italian. "I suspect the man may have been murdered and his body cut up in one of the tenements in the neighborhood. It is possible the person who was carrying the feet to the river became intoxicated, and lost from his possession this evidence of a crime."

OUT UNDER BIG BONDS.

MRS. WALLAU GOES HOME.

[BY THE ASSOCIATED PRESS—A.M.]

NEW YORK, Feb. 22.—Mrs. Lottie Wallau, who is charged with poisoning her dying mother, Mrs. Ida Binge, spent the night at her home, having been released from prison under a bond of $50,000. Her release on bail was accomplished with the consent of the District Attorney and officials who caused her rearrest after the Coroner had set her free.

The grand jury now has the case under consideration and Mrs. Wallau's fate rests with that body. Should the grand jury fail to indict, it is probable that Mrs. Wallau will be discharged at a Police Court hearing which has been set for February 28.

AT THE CITY HOTELS.

ARRIVALS YESTERDAY.

ANGELUS—Louis Meyer, San Francisco; Mr. and Mrs. F. Allen, Brooklyn; R. Ready and wife, Everett; M. Mendoza, Philadelphia; John H. Robertson, J. D. Porter, Joplin; C. H. Small, Chicago; Mrs. Charles C. West, Manitowac; Miss Dunham, Chicago; A. Sylvester, San Francisco; J. Roger Brown and wife, Mrs. W. Blacker, Miss Annie Blacker, Bradford; Mrs. A. B. Connon, Fort Collins; Mrs. R. D. Swazer, Julia Main, Elsie Main, Mr. and Mrs. Thomas Kelly, Chicago; George W. Gurrias, T. B. Nicholson, Boston; C. M. Williams, New York; I. D. Rogan, Butte; James E. Wadham, San Diego; J. T. Wise, Portland; Thomas Purcell, San Diego; Mrs. E. Dinkelspiel, Miss Dinkelspiel, Bakersfield; H. K. Fuck, Philadelphia; Mr. and Mrs. Tracy Harris, E. C. Carroll, New York; C. H. Kirschner, San Francisco; Fred A. Kline, Goldfield; E. J. Phelan, Modesto; Charles S. Ross, Chicago; Mr. and Mrs. A. J. Arroll, Washington, D. C.; C. C. Parsons, Salt Lake; W. R. Reis, San Francisco; Mrs. Gertrude C. Mott, Des Moines; Mrs. Horace B. Day, San Diego; T. G. Daniels, Alameda; J. J. Knox and wife, Columbus, O.; John U. Seberelux, Duluth; W. W. Poole, San Francisco; Olive R. Fowler, Seattle; Mrs. Driffill, two daughters, Mrs. M. Pollard and daughter, San Francisco; J. A. Kerry and wife, Seattle; Miss Gladys Keeney, Santa Barbara; J. L. Maupin, wife, Montgomery Thomas, wife, Fresno; L. A. Blochman, San Diego; E. B. Towne, Palo Alto; F. W. Street and wife, Sonora; E. E. Gates, El Paso; J. B. Powles and wife, T. J. Thusin and wife, Seattle; Mr. and Mrs. Joseph Bauer, San Francisco; G. N. Thomas and wife, New Orleans.

WESTMINSTER—Frederick H. Newton, wife and child, Grand Junction, Colo.; M. L. Adams, Santa Barbara; S. B. Dixon, Detroit; Mrs. Herman P. Muller, Mabel Weld, Conreid Dupere, G. S. Wright, Thomas H. Griffin, Mrs. T. H. Griffin, Miss Cornelia J. Stanley, San Francisco; Mrs. C. S. Hammerschberg, New York; Mrs. M. S. Wines, Brooklyn; Mrs. J. T. Graham, Mrs. Eben Smith, Denver; George W. Hendry and wife, San Francisco; E. A. Trefethen and wife, Sausalito; G. B. Rope, Glendive, Mont.; Joseph Craig, Roland Craig, San Diego; E. Brownn, New York; T. A. Lindley, Seattle; G. R. Stapleton, St. Louis; James Cavolan, San Francisco; Mary H. Tracy, Edna A. Rich, Santa Barbara; Mrs. F. E. Hart, A. B. Sanborn, A. S. W. Grundy, New York; Clarence Shoolman, Moberly, Mo.; Joseph Striebick, Braddock, Pa.

LANKERSHIM—W. G. Hopkins, Buffalo; George V. House, Mt. Vernon; I. H. Amos, Portland, Or.; J. C. Black; L. Davidson and wife, F. G. Clark, San Francisco; Mrs. F. E. Hart, Detroit; R. W. Johnson and wife, San Francisco; F. S. Bascom, Mrs. Julia A. Kimball, H. W. Lawrence, Salt Lake; Alex. Smith, New York City.

HAYWARD—A. Wakefield, A. J. Myers, Oakland; C. H. De May and wife, St. Louis; J. M. Pollock, Jr., San Francisco; Jas. McKinney, San Diego; Mrs. L. J. Glaven, Wayland, Mass.; Mrs. E. C. Milliken, Alstrod; W. T. Mills, New York; B. W. Compton, Santa Barbara; Jas. Whittemer, Detroit; C. J. Hall, Phoenix; R. C. Van Schaick, San Francisco; G. D. Bailey, New York; W. T. Albuson, Philadelphia; C. F. Haglin, Minneapolis; Chas. P. Fox, J. P. Adair, San Francisco; Patterson Sorigg, San Diego; H. H. Alexander, Berkeley; W. R. Alberger, San Francisco; J. S. Jackson, San Luis Obispo; J. W. Poor, Merced; Wm. R. Wilson and wife, Chicago; W. J. Milrog and wife, Seattle; Mrs. J. K. Hooper, Chicago; Miss R. Hooper, Cambridge; M. S. Hovey, J. A. Murphy, San Francisco; M. Cregan, New York; C. R. Kellogg Pullman, Denver; R. May and wife, Bisbee, Ariz.; Wm. R. Goode, San Francisco; H. M. White, Washington, D. C.; L. A. Greene, Minneapolis; C. H. Smith, Seattle; J. Steinhardt and wife, Arthur Walter, San Francisco; W. Fram and wife, Chicago; Ralph Stewart, Berkeley; O. K. Brown, San Francisco; J. E. O'Mara, Chicago; W. W. Lite, D. W. E. Campbell, I. A. Whirland, I. W. Adams, F. W. Tenwinkel, San Francisco; J. G. Calahan, Chicago; J. N. Napp, New York.

NOTED SCOUT PASSES.

GLOBE (Ariz.) Feb. 21.—Wednesday near Roosevelt, Al Siber, aged 63, was killed by being crushed under a large rock. He was foreman of a gang of Indian laborers, employed in grading a road up the Tonto Creek Valley from the crest level of the great Roosevelt dam.

Sieber was the most noted Indian scout known in the west since the days of Kit Carson. For more than twenty years he guided United States troops through the mountains of Arizona. Much of his life he lived among the Apaches, whose language he spoke fluently and whose respect he always maintained, as well as the respect of the army officers whom he served faithfully and with rare intelligence. He was a native of Germany and was never married. He served in the Civil War, in a regiment of Minnesota infantry, and was terribly wounded at Gettysburg.

Recovering, he enlisted again in a Massachusetts regiment. After muster out, he went to California and came to Arizona in 1868. He was wounded several times by the Apaches. In 1875 he received a shot through the arm in a fight with Indians north of Phoenix and in 1887, was shot through the ankle at San Carlos by a drunken Indian, a brother of Apache Kid. This last wound left him a cripple. For more than a year he had been a resident of Roosevelt, where his knowledge of the Apache language made him especially valuable in handling the Indians employed as laborers on the road. He had an attractive personality and in his death it is felt that Arizona has lost a good citizen as well as a great historical character.

William Baldwin, the negro under indictment for the murder of Mrs. Morris and child near Roosevelt, is still in jail at Tucson, where he has been visited by an attorney from Dallas, Tex., secured for his defense by friends at Galveston. The trial will be held at Solomonville, as Judge Nave doubts the possibility of securing an unbiased jury in Gila county. A grand jury has returned indictments also against four alleged leaders of the mob that surrounded the County Jail, February 2, with the intention of lynching the negro. It is understood that a couple of the indicted men are now in Southern California, whither they fled in the hope of escaping trouble. Sheriff Thompson has gone to Los Angeles, presumably, for their apprehension.

Milo Vukmanovitch, a Slavonian miner, assuredly is a hard man to kill. If it was he who was acquitted at the last term of the court for killing a fellow countryman in a very matter-of-fact duel. About a month ago he was caught under a falling rock in the Old Dominion mine, and had his neck broken, an injury thought necessarily fatal. To the surprise of the surgeons, he appears to be making a complete recovery.

A third route for travel into Globe has just been opened through the installation of an automobile line, which starts at Florence station on the Phoenix and Eastern Railroad, running thence to Superior, from which point by means of a short horseback ride and a somewhat longer journey by stage, the traveler is brought to this city.

TWO MILLIONS FOR ACADEMY.

SENATE PASSES BILL SUPPORTING MILITARY SCHOOL.

Night Session, Following All-Day Discussion, Brings No Final Action on Agricultural Bill Amendments. Forceful Speeches Are Made—Depew Talks Forestry.

[BY THE ASSOCIATED PRESS—P.M.]

WASHINGTON, Feb. 22.—The Senate at tonight's session passed the bill making appropriations for the support of the Military Academy, appropriating $1,947,382. The bill was passed just as it came from the committee, only a few minutes being consumed in the consideration of the measure.

A discussion lasting throughout the entire day, to which was added a futile night session, failed to secure final action in the Senate on the amendments to the Agricultural Appropriation Bill, proposing to make an increase of $1,000,000 in the item for the support of the forest reserve.

Forceful speeches were made by Senators Burkett, Depew and Beveridge in defense of the work of Chief Forester Pinchot, and opposed to the extension of the forest service by Senator Heyburn, who went into the entire subject.

Senator Depew in defending the system of forest reserves pointed to the harm which he said had resulted to the country from the previous neglect of such matters.

Depew regretted that the appropriation for the Forestry Bureau had been cut down. It was a mistake. The forester was justified in predicting that in a few years the system would be self-supporting. In addition, the country would retain its forests. He pointed out the result in New York State of the destruction of her forests. They were now gone and difficulty was being experienced in getting water for canal operation.

Senator Proctor moved to restore the $500,000 that was struck out of the appropriation for the Forestry Bureau. Beveridge supported this motion, and in doing this he detailed the scientific methods by which the Forestry Bureau proceeded.

At the conclusion of Beveridge's remarks the grazing amendment was stricken out on a point of order raised by Aldrich.

Lodge made a point of order which was fatal to the provision, authorizing the Secretary of Agriculture to fix food standards. This amendment was supported by Spooner, who insisted that without the power to fix standards much of the effectiveness of the pure food law was lost. At 5 o'clock the Senate took a recess until 8:30 o'clock p.m., with the Agricultural Bill still pending.

It was believed by Chairman Proctor of the Agricultural Committee that action could be had upon the million dollar appropriation and other committee amendments to the bill at tonight's session. After passing the Military Academy Bill and a few private bills, the Agricultural Bill was called up.

NO MISTAKE HERE

Discovery of a Proof-Reader.

Even a proof-reader may make mistakes unless careful reading is maintained all the time.

It makes a lot of difference sometimes just how a thing is read.

This is the tale:

"'No tea and not one drop of coffee,' ordered the doctor—and I rebelled. But alas, with nerves that saw, felt and heard things that were not, rebellion was useless.

"With the greatest reluctance I gave up these lifelong companions, and drank milk, milk—until the very step of the milkman grew hateful.

"My nerves were some better, but breakfast without some warm beverage grew wearisome, and bid fair to be entirely slighted. And with a brain that for nine hours daily must work hard, ever demanding nourishment, the failing appetite was a serious proposition.

"Then in despair, Postum was tried. I had tasted it once and heartily disliked the pale watery compound, but now, literally starving for a hot drink, I read and re-read the directions on the package with the critical eye of the proof-reader, following them out to the letter and lo! the rich brown liquid of the advertisements.

"Not one but three cups disappeared and since then Postum has been my sole warm beverage, unfailingly refreshing and helpful; both body and nerves testifying to its helpfulness by new strength and vigor." Name given by Postum Co., Battle Creek, Mich. Read the little book, "The Road to Wellville," in pkgs. "There's a Reason."

WASHINGTON.

WESTERN MEN FEEL INSULT.

House Rebukes Hitchcock for Spying Policy.

Passes Measure Restricting Agents' Powers.

Florida Representatives War on Hospital Bill.

[BY THE ASSOCIATED PRESS—P.M.]

WASHINGTON, Feb. 22.—The House, in committee of the whole, placed itself square on record today in favor of limiting the power of special agents of the Department of the Interior by a vote restricting the use of the appropriation of $250,000 covered by the Sundry Civil Appropriation Bill to pay the salaries of such agents.

By a vote of 104 to 170 the committee adopted an amendment offered by Mondell (Wyoming,) and debated for two hours by Messrs. Cushman (Washington,) Lacey (Iowa,) Mann (Illinois,) Burke (South Dakota,) Reeder (Kansas,) Bonynge (Colorado,) Gronna (North Dakota,) Steenerson (Minnesota,) Gaines (Tennessee,) and Smith (Iowa.)

During the debate the work of special agents was severely condemned and the orders of the President regarding final proof on homesteads, were criticised as working unnecessary hardships upon settlers.

Clark (Florida,) offered a resolution calling upon the Secretary of War for a statement as to the cost of the Philippines since their acquisition by the United States, but it was defeated by a vote of 165 to 105.

The House, while in committee of the whole, passed 360 private pension bills in thirty minutes.

Mondell insisted that the activity of special agents was known to every honest settler on the public domain. Lacey of Iowa, Chairman of the Public Lands Committee, believed the President was sincere in his efforts to enforce the land laws and protect the honest settler from the land speculator. He declared that the United States never had a more honest Secretary of the Interior.

"Nor one who has been more universally mistaken," answered Cushmann of Washington.

Lacey continued his defense of the Secretary of the Interior, who he said, had been greatly maligned and much misunderstood. "He has endeavored to enforce the law, and has caught some pretty big fish," declared Lacey. "It was in the interest of honest settlers, that inspectors should not be hampered in their work."

Gronna of North Dakota told of the hardships occasioned by the two new famous orders of the President suspending final proof on homestead until expert examination can be made.

Steenerson of Minnesota thought the President could not have known the hardships that would follow his order of December 13, 1906, otherwise he did not believe it would have been issued. He made the assertion that Pinchot had inspired the drastic order "which was as arbitrary as any ukase issued by the Czar of Russia."

"It is time Congress provided that the stealing of land by rich men from the poor shall be as much punished as any other theft," said Mann.

"The purpose in investigating the frauds has been to save to the poor the public domain and prevent it being taken by the rich man for pasture lands and otherwise," he said.

Cushman of Washington, in championing the Mondell amendment, said he regarded the Secretary of the Interior "as an honorable, honest and high-minded man and well-intentioned," but added: "I do believe he is suffering from a very severe case of suspicion regarding the integrity of the people of the West."

He declared there had been nothing in the record of this Land Office investigation to justify the continuous cry of "calumny" that had been set forth regarding the land frauds. It was true that there have been isolated and individual cases of fraud in the land business, but there had also been instances of fraud in the grocery business and fraud in the banking business and fraud in all other business and in all avenues of trade.

"The only difference between the two," he declared, "is that the present Secretary of the Interior has advertised and given currency to a great degree to these few lonesome instances of fraud that have occurred, until he has saturated the public mind with the belief that the men who reside on the public domain are thieves and looters."

He declared the progress of the West depends on the ownership of the land by individuals, and denounced the present policy as opposed to that interest.

"It seems to me the Secretary of the Interior is proceeding in these matters on the assumption that all men on the western domain are dishonest unless the contrary is proved, and this is known to be untrue. There is no reason why the people of the West should be watched by a herd of private detectives. I would like to ask the gentleman from Illinois (Mann,) who seems to think it is necessary to have these special agents watching the men in Minnesota to order that they may perpetrate no dishonest act, who is to guarrantee the honesty of the special agent?

Cushman said: "When a special agent starts out from the office of the Secretary of the Interior he is saturated before he starts with the idea of fraud. The very existence of his job depends upon his finding fraud and if he does not find fraud, the necessity for his official existence ceases."

As for himself, he would rather accept the statement of the settlers than those of the agent who had been appointed, perhaps from the suburbs of a slaughter-house in Chicago, simply through political influence to investigate the public domain of the country.

After further debate the amendment was adopted.

Proceeding with the Sundry Civil Bill, the House defeated the amendment offered by Keifer of Ohio, appropriating $100,000 for the transportation of minor coin by a vote of 102 to 93, but this action was followed by adopting an amendment appropriating $50,000 for the transportation of fractional silver coin by registered mail or otherwise.

Stark of Florida criticised the management of St. Elizabeth's (government) Insane Asylum, declaring that the present superintendent "is wholly inefficient." After Clark and his supporters had made a bitter fight on the St. Elizabeth's Hospital, an appropriation of $25,000 to buy additional ground for the hospital was voted out of the bill, and Clark announced that he would end filibustering which he had kept up for two days.

Kahn of California spoke in support of the appropriation in the bill for a storehouse at Dover, N. J., for a reserve supply of war material. He urged the necessity for preparing for war in time of peace, and mentioned the war now on in Central America, as an indication that this continent cannot remain permanently at peace. The committee rose at 6:35 o'clock, having completed 119 pages of the Sundry Civil Bill.

A resolution favorably reported by the House Committee on Interstate and Foreign Commerce was adopted which provides that the Secretary of Commerce and labor shall report to the House what information his department has as to the control of coastwise steamship lines by railways.

HONOR DUE TO .... ARMY UNIFORM.

NAVY LEAGUE DISCUSSES CHECKING OF DISRESPECT.

Convention at Washington Votes for Passage of Laws to Prevent Discrimination Against Army and Navy Guard—Upbuilding of Marine Department Favored.

[BY THE ASSOCIATED PRESS—A.M.]

WASHINGTON, Feb. 22.—Respect for the uniforms of the army and navy in all public places formed the principal topic of discussion at the opening session of the Navy League of the United States, which met today in second annual convention. Its membership numbers about five thousand. Gen. Horace Porter, former Ambassador to France, presided. About one hundred and fifty delegates were in attendance.

The convention voted a recommendation that the governing board place the league on record as favoring the settlement of all international disputes by arbitration.

A resolution was adopted calling upon the Secretary of the Navy to consider in the plans of the vessels to be built the desirability of including some space where enlisted men may read undisturbed and that some such space be assigned on ships already in commission.

A resolution was adopted asking for the passage of laws to prevent discrimination in public places against persons wearing the uniform of the army or navy.

This afternoon the delegates were received by the President, who addressed them as follows:

"I take a great pleasure in greeting you here, because it is eminently true in a democracy that what is every one's business is apt to be no one's business, and you are here on everybody's business.

"There is plenty of pressure of local interest for public buildings, plenty of pressure for local improvements in the River and Harbor Bill, but there is no special interest that is seeking to bring pressure to bear as it ought to be brought to bear for matters of great national concern—preeminently the navy.

"Persons engaged in the hurly burly of active political life naturally must tend to pay especial heed to the requests that are insistent; and it behooves our people to encourage patriotic societies like this, which shall be insistent upon the needs of America as a whole. The President and Congress both need to be reminded that it is necessary, for the sake of America, to encourage the upbuilding and maintenance of the United States Navy.

"I am happy to say that, whereas last year we failed to get a battleship, this year we have two. We have made good the loss we met last year. Now I want all of you in your respective homes, through the organization of public opinion, by your influence on your representatives in Washington, to see that the needs of the navy are not forgotten in the future.

"The navy has no one to speak for it save those who speak for it because of their devotion to the honor and the interest of the United States; and I ask that you and those like you, make your voices heard for the general welfare amid the din of voices that speak only for special interests."

NEW NORTHERN JUDGE.

KAHN'S BILL FAVORED.

[BY DIRECT WIRE TO THE TIMES.]

WASHINGTON (D. C.) Feb. 22.—[Exclusive Dispatch.] The House Judiciary Committe today reported favorably the bill introduced by Representative Kahn, providing for an additional United States Judge for the Northern District of California.

When the bill was first introduced, there were measures pending providing for new judges in Washington and Oregon, and it was thought that these would interfere with the prospects of Kahn's bill. But the California representative has received assurances from members of the States mentioned above that they will withdraw their claims in his favor. The chances are that Kahn's bill will become a law before the end of the session.

WASHINGTON BRIEFS.

Presidential Nominations.

WASHINGTON, Feb. 22.—The President sent to the Senate the following nominations: To be placed on the retired list with rank of general, Col. A. Markley, Thirteenth Infantry; Col. Frank H. Phipps, Ordnance Department; Col. A. Stickney, Corps of Engineers; Col. Harry B. Osgood, Assistant Commissary-General; Col. Garrett J. Lydecker, Corps of Engineers.

President Gets No Holiday.

WASHINGTON, Feb. 22.—Notwithstanding it was a national holiday, President Roosevelt spent a busy day, most of the time being occupied in his office on public business. This afternoon the President received about one hundred and fifty members of the National League of the United States, now meeting here. Later in the day he will leave for a two days' visit to Boston and Groton, where he goes to see his boys at college. Tomorrow he will attend a reception by the Harvard Union at Cambridge, at which he will make an address.

General Cotton Statistics.

WASHINGTON, Feb. 22.—America's pocketbook was enriched by practically $500,000,000 through its exportations last year of cotton and the products of that staple, according to a statement issued today by the Bureau of Statistics of the Department of Commerce and Labor. The exports of this product amounted to one-fourth, or 28 per cent., of the $1,773,000,000 worth of the domestic exports. Of the $412,000,000 worth of raw cotton exports, $11,000,000 went to Japan, a reduction compared with 1905.

Stays Railway Investigations.

WASHINGTON, Feb. 22.—The Senate Committee on Pacific Railroads today failed to get a quorum to consider Hepburn's resolution directing the committee to make an investigation of the recent reorganization of the Northern Pacific Railroad. It was the opinion of the members present that the matter should be postponed until the next session of Congress, as it was agreed that no action could be had during the short time that remained of the present session.

Bars Chinese from Islands.

WASHINGTON, Feb. 22.—Secretary Taft and the Chinese Minister had a conference today respecting the application of the Chinese exclusion laws to the Philippines. It has been determined that the commission shall follow the law as in this country and exclude Chinese from the islands on the ground of immorality.

To Probe Child Labor.

WASHINGTON, Feb. 22.—President Roosevelt today wrote to Secretary Strauss recommending that an investigation into child-labor conditions be made by the Labor Bureau. To outrget the work to the Census Office would, the President says, frustrate the entire purpose of the investigation. As the result of the inquiry will have much to do with possible legislation by Congress, the President is anxious that it be rightfully conducted. The Labor Bureau, he says, was organized to represent labor's legitimate interests and should have a chance to act in the present instance.

HONOR NAME OF PATRIOT.

Grover Cleveland Eulogizes Washington.

Countrymen Pay Tribute to Great American.

Nation Celebrates Birth of Country's Father.

[BY THE ASSOCIATED PRESS—A.M.]

CHICAGO, Feb. 22.—Former President Grover Cleveland as the orator of the day at the celebration of the anniversary of the birth of George Washington, held under the auspices of the Union League Club of this city.

Following President Finley's address, ex-President Grover Cleveland was called upon for a few remarks. He declared that he had not expected to be asked to speak, but did so briefly, urging upon the hundreds of children in the audience a close adherence to the best principles of patriotism. He declared that he had some days ago received a letter from a man who advocated a marriage qualification for suffrage, and while he was not prepared to indorse the proposition fully, he believed that the proposition contained some virtue, inasmuch as it would place the guardianship of the country in the hands of those who had homes of their own."

Cleveland addressed an audience which filled the great auditorium, and his oration was greeted with every manifestation of approval. He dwelt less upon the history and achievements of Washington than upon the soundness of his political faith and the accuracy of his economic wisdom.

"The prosperity and glory of the country will be," said the speaker, "unbounded and imperishable if the precepts of Washington are actively recalled and, in general, closely followed.

"Americans are, as a rule," Cleveland declared, "too prone to lose sight of the significance of the proper observance of public holidays. The Fourth of July," he said, "has degenerated to a revel of senseless noise and dangerous explosions, which bears in its train far more mishaps and accidents than lessons of good citizenship or pride of country.

"The republic still has," he said, "imperative need of Washington, and his example and teachings are as important to the present generation as his labors and guidance were in his own time."

Continuing, the orator declared:

"But after all, why should we attempt to delude ourselves? I am confident that I voice your convictions when I say that no play of ingenuity and no amount of special pleading can frame an absolutely creditable excuse for our remissness in appropriate holiday observance.

"On this day, the Union League Club of Chicago should especially rejoice in the consciousness of patriotic accompaniment; and on this day of all others, each one of its members should regard his membership as a badge of honor. Whatever else the organization may have done, it has justified its existence and earned the applause of those whose love of country is still unclouded, by the work it has done for the deliverance of Washington's Birthday from neglect or indolent remembrance.

"If your observance of this day were intended to make more secure the imfortal fame of Washington, or to add to the strength and beauty of his imperishable monument, built upon a nation's affectionate remembrance, your purpose would be useless. Washington has no need of you. But in every moment from the time he drew his sword in the cause of American independence to this hour, living or dead, the American people have needed him.

MUST VALUE VIRTUES.

"It is not important now, nor will it be in all the coming years, to remind our countrymen that Washington has lived, and that his achievement's in his country's service are above all praise. But it is important—and more important now than ever before—that they should clearly apprehend and adequately value the virtues and ideals of which he was the embodiment, and should realize how essential to our safety and perpetuity are the consecration and patriotism which he exemplified. The American people need today the example and teachings of Washington no less than those who fashioned our nation needed his labors and guidance.

"Three months before his inauguration as first President of the republic which he had done so much to create, Washington wrote a letter to Lafayette, his warm friend and revolutionary ally, in which he expressed his unremitting desire to establish a general system of policy which, if pursued, would 'insure permanent felicity to the commonwealth,' and he added these words:

"'I think I see a path as clear and as direct as a ray of light, which leads to the attainment of that object. Nothing but harmony, honesty, industry and frugality are necessary to make us a great and happy people. Happily, the present posture of affairs and the prevailing disposition of my countrymen promise to coöperate in establishing these four great and essential pillars of public felicity.'

"Such considerations as these suggest the thought that this is a time for honest self-examination. The question presses upon us with a demand for reply that will not be denied: Who among us all, if our hearts are purged of misleading impulses and our minds freed from perverting pride, can be sure that today the posture of affairs and the prevailing disposition of our countrymen coöperate in the establishment and promotion of harmony, honesty, industry and frugality?

"The self-examination invited by this day's commemoration will be incomplete and superficial, if we are not thereby forced to the confession that there are signs of the times which indicate a weakness.

WARNS AGAINST DISCONTENT.

"If we find that the wickedness of destructive agitators and the selfish depravity of demagogues have stirred up discontent and strife where there should be peace and harmony and have arrayed against each other interests which should dwell together in hearty coöperation; if we find that the cold standards of sturdy, uncompromising American honesty have become so corroded and weakened by a sordid atmosphere that our people are hardly startled by crimes in high places and shameful betrayals of trust everywhere; if we find a sadly prevalent disposition among us to turn from the highway of honorable industry into shorter cross roads leading to irresponsible and worthless ease; if we find that widespread wastefulness and extravagance have discredited the wholesome frugality which was once the pride of Americanism, we should recall Washington's admonition that harmony, industry, and frugality are 'essential pillars of public felicity,' and forthwith endeavor to change our course.

"It is our habit to affiliate with political parties. Happily, the strength and solidity of our institutions can safely withstand the utmost freedom and activity of political discussion, so far as it involves the adoption of governmental policies or the enforcement of good administration. But they cannot withstand the frenzy of hate which seeks under the guise of political earnestness to blot out American brotherhood and to cunningly persuade our people that a crusade of envy and malice is no more than a zealous insistence upon their manhood rights.

"Political parties are exceedingly human; and they easier fall before temptation than individuals, by so much as partisan success is the law of their life, and because their responsibility is impersonal.

"It is easily recalled that political organizations have been quite willing to utilize guests of popular prejudice and resentment; and I believe they have been known as a matter of shrewd management to encourage voters to hope for some measure of relief from economic abuses, and yet to 'stand pat' on the day appointed for realization.

"The land we live in is safe so long as we are dutifully careful of the land that lives in us. But good intentions and fine sentiments will not meet the emergency. If we would bestow upon the land that lives in us the care it needs, it is indispensable that we should recognize the weakness of our human nature, and our susceptibility to temptations and influences that interfere with a full conception of our obligations; and thereupon we should see to it that cupidity and selfishness do not blind our consciences or dull our efforts."

BELITTLES WASHINGTON.

GOVERNOR IS CRITICISED.

[BY THE ASSOCIATED PRESS—P.M.]

PROVIDENCE (R. I.) Feb. 22.—Gov. James Higgins addressed a joint session of the Legislature today on "Washington and His Times," and was severely criticised by Roswell B. Burchard, Speaker of the House.

Gov. Higgins referred to Washington's great abilities as a leader, and said that he was born at an opportune time, and that he seized opportunities at the right time.

"It has been pointed out," he said, "that in no walks of life did he ever rise to the immense proportions of a genius. It would be unfair to compare him as a statesman with either Benton, Clay or Sumner. As a soldier he is surpassed by Napoleon, Caesar and Alexander. Even in our country his ability on the field of battle perhaps did not approach the masterly strategic powers of Robert E. Lee or Phil Sheridan or U. S. Grant."

Speaker Burchard, in reply, said:

"Even in his excellent address the Governor could not refrain from picking moles from the sunbeam of Washington's memory. I must respectfully say to His Excellency that on the trifling points which he has seen fit to produce I must differ.

"It is no evidence of George Washington's lack of education that he did not spell in the manner of today. In military affairs it is a great mistake to think that Washington was not preeminent as a strategist. To this effect we have the evidence of the greatest general of Europe, Frederick the Great, of Prussia, who wrote of Washington as the greatest soldier of his generation. I will not admit that any of the generals of the Civil War were his superiors in military art."

CONGRESS OBSERVES DAY.

HEARS FAREWELL ADDRESS.

[BY THE ASSOCIATED PRESS—A.M.]

WASHINGTON, Feb. 22.—The Senate began its session today by commemorating the memory of George Washington, whose farewell address was read by Senator Burkett of Nebraska. Not a score of Senators were in their places when the session opened. The House did not observe the anniversary beyond a reference to it in the prayer of the chaplain.

CELEBRATE IN TOKIO.

FUNCTION AT EMBASSY.

[BY THE ASSOCIATED PRESS—A.M.]

TOKIO, Feb. 22.—The reception held today at the American Embassy in honor of Washington's Birthday was one of the most prominent and successful social functions ever held here. There was a very large attendance of Americans from Tokio and Yokohama. Many distinguished Japanese were also present.

LEGISLATURE PAYS TRIBUTE.

GOV. GILLETT SPEAKS.

[BY THE ASSOCIATED PRESS—P.M.]

SACRAMENTO, Feb. 22.—The Legislature observed Washington's Birthday with appropriate exercises and patriotic speeches tonight on the Assembly floor. The large hall was crowded and nearly all the State officials and many ladies were present.

Among the speakers was Gov. Gillett, whose subject was "Our Country."

ELIOT ON FREE GOVERNMENT.

Explains to Canadians Study of Methods of Popular Self-Control.

[BY THE ASSOCIATED PRESS—P.M.]

MONTREAL (Quebec) Feb. 22.—President Eliot of Harvard University addressed the Canadian Club of Montreal, at the club's luncheon this afternoon.

President Eliot spoke on the variety of experiments in free government. He said that as head of Harvard he claimed to be somewhat of an expert.

"Toleration in religion must be studied at Harvard and the utmost freedom given in the government of the university.

"Free government is the greatest of all experiments," continued the speaker, who explained the experiment of the constitutional or limited monarchy of England and the experiment of the cabinet government, also an English experiment.

FLAYS LAWMAKERS.

ARCHBISHOP IRELAND TALKS.

[BY THE ASSOCIATED PRESS—P.M.]

ST. PAUL, Feb. 22.—Archbishop John Ireland, in an address today at the Sons of the American Revolution celebration of Washington's Birthday, spoke of the tendency to over-legislate, saying in part:

"We have too many laws; our Legislatures are too anxious to increase the bulk of the statute book.

"The mania for legislation frequently shelters itself under the name of moral reform. Far from me to oppose urgent legislation in the betterment of morality. But far from me also to approve the moral legislation which at best promises no results to compensate an abridgement of public civil liberty; which assumes to cover the ground of morals so that no room remains for the free-willed action of conscience, which by its pettiness and narrowness annoys and irritates and defeats rather than assists the very purpose it proposes as its correction.

"There is in the land today the illusion that men may become rich through legislation, in lieu of toil, talent and economy; that to build up one class naught else is needed than to pull down another class; and there is growing up among us a hatred of success in others, however much that success may have been the reward of the most praiseworthy effort. That accumulation of capital, corporations or trusts, may have had their faults and may need be watched over by the State with diligence and care, I shall not deny.

CREASE OF DRUNKENNESS.

Quantity of Liquors Consumed.

States Making War on the Sale.

the Restriction All the Country.

American:] There is other sentence that is re- often in the United States drink with me," unless it is of the other fellow to the "set 'em up again." The New York spends a million day for drinks shows how by the age in which we are In the time of Charles II. the houses in England used be "make a man drunk for and find him straw on which he recovered his faculties." called on the man who sits figuring on the totals of the he told me that the an- of drinks in the amounts to $1,400,000,000. if he could not dilute this so as to make it more un- and the next day I got a him, saying: "If all the in the United States since brought together it would stretching from New York canal twenty feet wide, and 1838 miles long." If some one else to figure out "schooners" might be this canal, the comparison complete.

drink bill figures out than the public debt, as the capital stock in little less than the capi- of all our trusts and indus- one-half the value animals, more than value of all our farm more than our to- merchandise and one- than our total exports.

GALLONS APIECE.

individual in this country, age or sex, had drunk his liquor in 1876, he would about eight gallons; proportion is a little more gallons. The great in- addicted to the influx of immigrants, who drink much estimated that three- population are total ab- would make every who does drink con- average $70 worth of li- If that portion of our has the drink habit for a year and provide the savings, it would start child in the United way to a college educa- drinkers of the world their thirst for eighteen would buy every gold in existence.

IN THE SOUTH.

States are more aggressive than those of any other country in attempting to by law. Kentucky, brings up the thought and apple toddy, has of these 96 are with- In all Kentucky there counties where liquor may over the county. In the local option elections, Illinois other States, with a record which have voted Mississippi and Texas three-fourths dry by vir- option laws. Texas pro- in drinking places, and saloons to keep lights with window shades

AFTER THE QUAKE.

another great whisky-pro- has had a remarkable movement, with the result are but nine towns in the where saloons are Every candidate for a in Tennessee—Democrat or a temperance reformer. Democratic lead- himself to a movement saloon from the State. say that a great temper- was taught by the San earthquake. San Francisco liquor and was known town. When the great occurred, the saloons kept closed. Men who would die if they did not were made to go to work debris, and it is said have stayed on the "wa- since. North Carolina advantage of the local Greensboro, with more population, is as dry as a Carolina has the State dis- which ten years ago distillers' and brewers' ruler, is now trying from going too laws which cannot be weakening the whole movement. In that law permits the citi- graphical division to by a petition signed by citizens.

MEN ABSTAIN.

20,000,000 people who country constitute the of our population, largely to the slums Those who study and poverty claim of all such cases is The use of wines on the decrease in the while beer is becoming We have fewer retail than there were a the number of places is increasing rap-

accidents were in of the 1,200,000 rail- on duty in the United orders to neither a place where liquor is dismissal from if a locomotive conductor is found duty he is liable to ten A significant abstinence of railroad the locomotive engi- annual convention in the papers stated gatherings held in that there had never been body of men.

EXPERIENCE.

what way the saloons to the other attractions a workingman or a prominent minister for awhile in order to at first hand. Aft- of the universal kindli- keeper and of the had for encouraging of the drinking foun- door for the use of the setting forth to a table d'hote told his church people of the things they must combat if they would win men from the saloons, and added: "For $500 men join exclusive political and social clubs on the avenue of the metropolis. For $500 some men join Young Men's Christian Association clubs; but for 5 cents the multitude of men whom only God and the saloon-keeper and the ward boss know nightly join the one democratic club in American life—the American saloon."

DIFFERENT STATE LAWS.

Maine is technically a prohibition State, where the sale of intoxicants is an outlaw business. The New York Sunday laws are strict on the books, but elastic in enforcement. In Chicago, a city made up largely of foreign-born citizens and sons of foreigners, the move toward local restriction of the liquor traffic is slow. Ohio has progressed from a simple precinct local option law to a regulation which will permit the citizens of any prescribed district in the city to prohibit saloons within that territory, the only requirement being that a majority of the citizens sign a petition against them.

Nebraska has a State inebriate law providing for "the examination of dipsomaniacs, inebriates and persons addicted to the excessive use of morphine cocaine or other narcotic drugs; for the detention, cure and treatment of such persons, and for their parole." The only home for drunkards' wives ever established in the United States, and possibly in the world, is at Des Moines, Iowa. This was made a reality by the will of the late James Callahan, who left $20,000 for the purpose of building it.

IS ON THE DECREASE.

In those communities where the percentage of foreign-born population is largest, there is the least effort toward legal restriction of the liquor traffic, which fact is taken to indicate that pure-blooded Americans have set their faces against the vice of drunkenness. The Southern States received but 4 per cent. of the immigrants which came into the country last year, and they are leading the crusade against the saloon. Many southerners believe that the abolition of the dive would go farther toward improving labor conditions and prove the surest solution of the race problem that could be devised. An effort is being made to secure the enactment of a law which will prohibit the shipment of liquor into prohibition territory by applying interstate commerce provisions.

The Legislatures of forty States are now in session, and it is probable that all of them will consider the liquor question in one form or another. While there are comparatively few men who are willing to espouse the cause of total prohibition, it is undeniably true that the movement to restrict drunkenness is nation-wide, and that, taking the nation as a whole, drunkenness is on the decrease. Thirty millions of our people, or over one-third of our population, already live under prohibition law.

FREE LABOR MOVEMENT.

SHOULD BE ORGANIZED BY NON-UNION WORKMEN.

Such a Movement in Great Britain Has for Years Defeated the Closed Shop Agitators and Given Free Labor the Chance That Belongs to It by Right.

The argument for an eight-hour working day used to be that it would give the working people an opportunity for eight hours for personal improvement and eight hours for rest. Now the personal improvement equation has been crossed out, and nothing is heard of the eight hours for rest, the movement is wholly for an eight-hour day and a closed shop, that more union men may be given employment. State Legislatures and Congress are being bombarded by the agents of the eight-hour day movement to such an extent that week-kneed legislators suppose all the real working people are behind the demand. The trouble with the situation is that the non-union working people have failed to effect an organization, but have been fighting for their open-work movement quietly, as honest men seeking an honest living, at honest wages based upon their comparative value to the employers of the country. The shouters and ranters for unionism, closed shop, higher wages for all union members, regardless of their personal qualification, shorter hours, and the Lord only knows what next, will bring about the natural reaction all along the line. There are about 2,000,000 members of the labor unions of the country, but there are 28,000,000 non-union workingmen and there are 78,000,000 people who have no affiliation in the union-labor movement. This attempt of the 2,000,000 unionists to dictate to the 78,000,000 people what hours they shall work, what wages they shall pay, who they shall employ and under what conditions they shall live, naturally will not always be endured. The lion will not sleep forever in the United States any more than it has in Great Britain, where the National Free Labor Association has effected a change in the closed-shop movement and has given the non-union workingman the recognition that is his due, despite the demands of the organized despoilers of the country.

The National Free Labor Association was started in May 1893, and in fourteen years 600,000 workmen belonging to 150 different trades have been registered, and it has fought successfully no less than 550 pitched battles with aggressive trades unions in different parts of the United Kingdom. Things had come to such a pass before the Free Labor Association was started that during strikes every vestige of common law was set at defiance. Of the conditions at that time and of what has been accomplished, W. Collison, secretary of the association, says:

"Strikes were conducted with extraordinary violence. Picketing and watching and besetting were pursued with extraordinary virulence. Men were watched and followed miles away from their residences and places of employment, and in many cases brutally illused. Bands were hired to play the "Dead March" outside the houses or lodgings of free-labor men. Willing workmen had to be escorted to and from their work by police and soldiers. Shopkeepers, saloon men and landladies were intimidated, in order to prevent them serving the free-labor men with food, or refreshment, or to give them lodgings. The children of the free-labor men were reviled, illused and spat upon by their schoolmates, at the instigation of trade-union fathers.

"Not only was the liberty of a man to work during a strike interfered with, but no man was allowed to go to work without being in possession of a trade-union ticket, and in the case of the Sailors' and Firemen's Union so much as £10 to £15 ($50 to $75) was extorted from poor "Jack" before he was allowed to become a member of this tyrannous Sailors' Union and made eligible to follow his legitimate employment.

"At this time the Dock Laborers' Union, led by Burns, Mann and Tillett, who claimed to be the originators of what they are pleased to describe "the new trade-unionism," decreed that their books should be closed, that no new members were to be enrolled, that they were now sufficient in numbers to perform the work at the docks, and that any addition thereto would but impede their progress, by being brought into competition with the accredited members of the Dockers' Union. Thousands of workmen in the port of London declined to be boycotted, robbed and tyrannized over by the new labor unions, and thus the first attempt on the part of workingmen to vindicate the principles of industrial freedom was begun.

WORLD'S WEALTHIEST COUNTRY.

Wealth of United States Is Double That of the Whole United Kingdom.

The United States is not only the wealthiest country on the globe, but its lead over the other countries is increasing every day. As estimated by the census bureau, in a report just sent out, the wealth of the United States was in 1904, in round figures, $107,000,000,000. This was an increase of $18,000,000,000 over 1900. During the four years ending with 1904 the country's wealth expanded by a larger figure than its entire wealth amounted to ($16,000,000,000) in the year in which Lincoln was first elected, 1860. Yet the United States filled a pretty big place on the map even in 1860. In that year, moreover, the 4,000,000 slaves were counted as merchandise, and entered into this $16,000,000,000 property valuation. The best British estimates place the wealth of the United Kingdom at about $50,000,000,000. It ranks next to the United States in this respect, but is far below this country. Germany and France are each a few billions below the United Kingdom.

On the basis of increase from June 30, 1900, to June 30, 1904, the wealth of the United States is about $119,000,000,000 in these early weeks of 1907. The wealth of the United States is much greater than the combined wealth of the countries which hold the second and the third place on the roll. And the gap between us and them is steadily and rapidly broadening. The increase is very much faster than in population. In the 107 years since 1800, while the population of the United States has increased sixteen times, the wealth of the United States has been multiplied 119 times. This is one of the marvels of American expansion.—(Leslie's Weekly.

TREMENDOUS APPROPRIATIONS.

PRESENT CONGRESS MAY BREAK ALL THE RECORDS.

Tendency Is Shown to Increase All the Original Estimates—Reasons for Growth in Cost—Protests Against Extravagance—Danger of Fiscal Difficulty Possible.

The Washington correspondent of the New York Journal of Commerce says that indications are that the current session of Congress will break all recent records in the matter of appropriations. This was foreshadowed when the estimates were first shaped, but it was not then expected that there would be as large a growth in the totals of appropriations as now appears likely to be the case. Although there is, of course, much work still to be done in connection with the pending bills before they can go through the Senate, and although there may be changes at any point, practically, it is clear that alterations will be likely to be upward rather than downward, and that the result of Senate action will not, in many cases, put the totals carried by the appropriation bills. This state of affairs is once more calling attention to the very rapid increase in Congressional expenditures and is arousing a good deal of alarm in many quarters, with reference to the possible outcome.

ORIGINAL ESTIMATES.

No compilation of the results of appropriations at the current session has yet been made, for work has not yet advanced far enough to admit of such definiteness. The original estimates, however, show what has been undertaken. They are as follows, with comparison of the amounts appropriated for the current fiscal year:

Objects—	Estimates for 1908.	Estimates for 1907.	Appropriations for 1907.
Legislative	$ 4,419,175	$ 5,470,600	$ 5,647,757
Executive	32,671,930	21,066,139	28,064,092
Judicial	980,120	972,941	1,105,914
Foreign	3,254,667	3,485,117	3,726,653
Military	79,936,102	76,176,719	72,305,270
Naval	112,444,950	108,290,709	98,772,682
Indian affairs	7,936,168	8,212,828	14,575,144
Pensions	138,243,000	141,245,500	143,746,166
Public works	85,865,540	47,619,946	53,545,710
Postal deficit	Indefinite	11,626,500	226,416
Miscellaneous	59,244,038	51,554,823	136,269,857
Permanent annual appropriations	149,896,320	140,076,320	155,117,320
Grand totals	$629,623,624	$622,723,151	$701,551,566

From this statement can be obtained a tolerably accurate measure of the course that is being taken by Federal expenditures. In most of the bills that have thus far been reported from committees, there has been an increase of the amount to be appropriated for the coming year, as compared with the estimates put forward in the letter of the Secretary of the Treasury at the opening of the Congressional session. This has been true of the immense and record-breaking River and Harbor Bill, which has lately been laid before the House. The additions made to the pay of Congressmen and Senators will add materially to the cost of legislative and judicial appropriations, and the increases in consular and other expenses contribute their share to swell the total. If the gross appropriations for 1908 exceed the estimates for the year by as much as the appropriations for the preceding year exceeded the estimates for that period, our outlays for the coming year will run up to $763,000,000, if not more.

REASONS FOR GROWTH.

Of the reasons for this great growth in proposed expenditures some are temporary in their character and others are of permanent nature. The addition to legislative salaries and the inflation in the internal improvement schemes is, of course, recent and could not have been positively predicted at the opening of the session, but there are outlays of certain kinds that represent merely the continuation of movements that were already in progress before the coming on of current conditions. As a leading member of the House recently stated the case in substance: "Much the larger part of the entire increase is due to our vastly greater expenditures for military purposes. . . . . There has been also a very considerable increase in the cost of running the machinery of government made necessarily large by the steady encroachment of the national government."

It is a fact that although our national expenditure on the basis of population is less than that of some of the other great powers, our State taxes are so heavy as to increase this tax load to an amount greater in the aggregate than the taxes levied by almost any other of the principal countries. The growth is taking the direction of appropriations like those for the enforcement of the pure food and meat inspection laws for the larger cost of applying the Interstate Commerce Act and for other kindred purposes. How far the tendency will go is now a main subject of interest with the more thoughtful legislators. They are wondering whether it will be possible to check the drift toward extravagance and increased cost of administration. As yet there seems to be very little indication of recognition of the nature of the problems by Congressmen. They are inclined to let the future take care of itself.

Little complaint has been heard concerning the Rivers and Harbors Bill except that it will not be large enough and the suggestion that additions might well be made on the floor. A few persons have protested against the growth in naval appropriations, and there has been a marked reluctance to provide for more food and meat inspection. In the main, however, the disposition has been to keep silent as to demands for enlargements on the ground that Congress itself was enacting an addition to its salary and was not in position logically to complain. On the protests that have been made most have come from some source other than mere desire to save money. Some have been inspired by interests that were anxious to prevent outlays for objects that were likely to interfere with their own plans. Others have been merely the result of personal and political antagonisms.

FISCAL SITUATION.

An aspect of the case that is giving some alarm is the fiscal phase of the problem. This indicates the probability of trouble in the near future if the present pace is maintained. Even if there should be a surplus of $40,000,000 this year, as some expect, and if this increase should be paralleled or even somewhat exceeded next year it would still be rather inadequate to meet the increased expenditure which is likely to take place. The only outcome of the present tendencies will be additions to the amount of taxes levied by the Federal government. How soon such additions might be expected is a question on which few are willing to express an opinion, but that the time will not be delayed much beyond the life of another Congress is pretty generally predicted. This would mean a problem of serious character for the successor of the present Chief Executive, whoever he might be, to struggle with.

Putting Indian Babies to Sleep.

Travelers in India report that in certain parts of the Himalaya Mountains the native women have a singular way of putting their children to sleep in the middle of the day. The child is put near a stream of water, and by means of a tin scoop or palm leaf the water is deflected so as to run over the back of the child's head. The water pouring over the child's head sends it to sleep and keeps it so, while the mother proceeds with her work in the field. No one seems to fear that the baby may be drowned, and perhaps many a one does perish in that way.

BACON-EATING BRITISHERS.

The Staple Breakfast Meat Comes Largely from Denmark and from Canada.

For years Great Britain has consumed enormous quantities of bacon. It may with truth be called the staple breakfast meat. Although the home production is very large, the country imported last year approximately 200,000 tons of bacon, valued at $65,000,000. About one-fourth of this quantity came from Denmark. This latter is excellent meat, and its quality is due to the fact that some years ago the Danish government purchased large numbers of the best breed of hogs from England. Canada is also supplying Britain with bacon in steadily increasing volume.

To arrive at what will best suit the British demand a scrutiny of the breeds, weights and cuts most common in England must be taken. Investigation shows that the three principal breeds of hogs in England are the white Yorkshires, the black Berkshires and the red Tamworths. The most popular weight ranges from 140 to 196 pounds. The best selling "cut" is what is known as the Wiltshire.

The largest retailer in Bolton, one of the important cotton manufacturing centers in Lancashire, says that there is an enormous demand for this style of "cut," and that it not only commands a ready sale, but also brings the highest prices. The Danish and Canadian products are "cut" in this way, and bring prices, landed in England, within a fraction of those paid for the best English fed and cured meat. The nice looking, lean meat selections are the most desirable, and a "side" should weigh, when cured, between sixty and sixty-five pounds.

He said further that, no matter how good the quality of the meat might be or how suitable the curing, if presented in the old style of "cuts," it would never even be offered in the best stores where obviously the highest prices are obtainable, for the reason that the retail purchaser has been brought to believe that in the "Wiltshire cut" he gets the best article.

A Jarndyce vs. Jarndyce Case.

In McIntosh county, Ga., there was a lawsuit about a cow. The cow was dead, but the lawsuit went on.

It was decided by the justice of the peace, appealed, remanded, decided again and once more appealed and remanded. This went on until the case came back to the squire for the eleventh time.

It was a jury case, and when the last trial was on the squire astonished the attorney by announcing an indefinite postponement, saying:

"This case has exhausted the whole jury venire of the county, and you will have to wait until the coming generation gets old enough for jury duty."

Then the litigants compromised.—[Exchange.

EARLY MORNING ASSAULT.

M. C. Hill, manager of the Union Cornice Works, residing at No. 701 South Hope street, was assaulted on Spring street early this morning by three men. According to Hill, the men came up from behind and struck him in the face, inflicting an ugly wound on his left cheek. Hill went to the Receiving Hospital for treatment.

California's Wheat Crop.

Forty-eight counties in California last year had 1,458,284 acres of land planted to wheat which yielded just about sixteen and one-half bushels, or six and three-fifths sacks, to the acre. With moisture enough, selected seed, the right kind of cultivation and fertilization, the growers should have doubled their yield easily enough.—[Sacramento Union.

WILL CONTEST WILL.

NEW HAVEN (Ct.) Feb. 22.—Relatives of Mrs. Caroline Galland, who died recently at Seattle, leaving an estate valued at about $1,500,000, practically all to charity and cutting off relatives here with $1 each, will contest the will. The local heirs, it is said, will claim undue influence was used.

FRIGHTENED BY EXPLOSION.

Miss Emma Ferguson of No. 1343 West Thirty-eighth street, because of the blowing out of an over-head switch on an Interurban University car last night, fell to the floor in a faint. Later she became hysterical and was taken to the Receiving Hospital.

AN ORPHAN'S PLUCK.

A Ten Years Old Russian Boy Supports Himself and Goes to School.

A remarkable story of a young Russian lad in New York is published in the New York Herald as follows:

Made an orphan, he said, in Kopla, Russia, nearly two years ago, and sent to this country with other refugees, Henry Cohen, 10 years old, told Sergt. Boettler, in the Madison-street Police Station, New York, how he had struggled since coming to New York to keep himself clean and fed and to obtain an education.

Young Cohen said that the man who brought him from Russia had gone to Philadelphia and left him to shift for himself soon after their arrival here. In the summer, he said, he had slept in Seward Park, and by helping persons about the baths had been able to keep himself and his clothes clean. This winter he had gone to every one of the public school lectures which he could attend, and when there was none he could always find something in the Educational Alliance.

Boettler had a list of the lectures on his desk, and from this he questioned the boy. The boy could not only give him the name of the lecture and his subject, but could also tell closely what he had said.

Cohen said that in the mornings he left the hall where he had slept before the occupants of the house were moving, and went to a saloon in Henry street. There he helped a bootblack clean up the place, and so got something to eat and a chance to wash so he would be presentable for school. He said he attended public school No. 7, in Chrystie street.

Delaware's Northern Boundary.

The northern boundary line of Delaware is circular in form. This has been explained by the fact that in colonial days William Penn wanted enough land along the western bank of the Delaware River to give him an outlet to the sea. He procured from the Duke of York a release of all title and claim to Newcastle, "twelve miles around it, and to the land between this tract and the sea." This survey described a semicircle, and when this particular colony became a State it still retained the old circular boundary line.

RUSSIA.

STOPS OUTRAGES OF "BLACK HANDS."

STOLYPIN FORBIDS FURTHER PERSECUTION OF JEWS.

Council of High Officials Calls Halt on Activities of Anti-Semitic Band of Boys Called "Union of True Russians"—Odessa Citizens Breath Easier—City Resumes Business.

[BY THE ASSOCIATED PRESS—P.M.]

ODESSA, Feb. 22.—The anti-Semitic outrages conducted during the last month by the "Union of True Russians," with the tolerance of the authorities, are gradually diminishing, Premier Stolypin having instructed Gov.-Gen. Kaulbars to take energetic measures to prevent further disorders. Gen. Kaulbars summoned a special council, which was attended by the highest local officials to discuss the situation. It was then decided to "address the members of the union to restore order." Gen. Kaulbars insisted, however, that the Black Hands should not be disarmed, "because they are the only true patriots in Russia," he declared.

It was becoming evident that the "patriotic activity" of the Black Hands was merely a subterfuge for the organization of an anti-Jewish attack similar to those of last year, with the purpose of inciting the Jews to comit disorders that would necessitate the intervention of Cossacks as a result of which wholesale massacreing of Jews and the looting of property might ensue.

The much talked of Black Hands are some school boys, ranging in age from 10 to 17 years, and armed with automatic revolvers. Whenever Jews ventured to draw weapons in self-defense they were at once arrested, and many innocent Jews have been hanged or otherwise punished.

Jewish women have been violated and the culprits generally went unpunished. In consequence of the diminution of disorders, commerce again is assuming normal and the theaters and restaurants are reopening. The intervention of Premier Stolypin has, to a certain extent, reassured Odessa inhabitants.

RETURNS ARE SLOW.

BATTLES ROYAL IMMINENT.

[BY THE ASSOCIATED PRESS—A.M.]

ST. PETERSBURG, Feb. 22.—The returns received today were only from a few additional electoral districts, bringing the total number of members up to 410, as follows:

Monarchists, 75; Moderates, 35; Progressives, 23; Constitutional Democrats, 74; Left party, 152; Nationalists, 14; undecided, 11. The Monarchists make the greatest gains, twelve seats, but they have about attained their full strength, as an overweighting proportion of the 168 members yet to be elected will surely be oppositional.

The results promise a stormy session. The bowling down of Ministers is supplemented by battles royal between the Radicals and the aggressive reactionists under the leadership of men like Kroushevian, the notorious anti-Semite of Kishineff.

M. Kroushevian has received many threatening letters, to which the organ of the reactionists, the Russian Courier, replies with a first page notice to the effect that Maxe Vinaver, Joseph Hessen, Prof. Paul Milkoff and Khlebtsevitch, the Moscow member of the Parliament, all leaders of the Constitutional Democratic party, have been selected for retribution in case a hair of Kroushevian's head is harmed.

SCORN ADMIRAL'S MEN.

RUSSIAN OFFICERS PROTEST.

[BY THE ASSOCIATED PRESS—P.M.]

ST. PETERSBURG, Feb. 22.—The council of naval officers of the Baltic station has adopted a resolution against the retention in the service of the officers of Admiral Nebogatoff's squadron who were acquitted by the court-martial which tried them on the charge of surrendering to the enemy in the battle of the Sea of Japan, for which the admiral was sentenced to be shot, commuted to a fortress for ten years and others to imprisonment for various terms.

Admiral Yakoleff, Chief of the Naval Staff, has transferred the officers who were acquitted by the court-martial from their ships to shore duty at the Kronstadt naval station here.

TERRORISTS SLAY FIVE.

CRACK POSTOFFICE SAFE.

[BY THE ASSOCIATED PRESS—P.M.]

ARRAW, Feb. 22.—The postoffice was attacked at noon today by a band of terrorists, who shot and killed the postmaster, two clerks and two soldiers guarding the office and wounded three of bystanders. The Terrorists opened the safe of the cash and stamps and escaped in cabs.

The robbers belonged to the organization known as the "Fighting Socialists" and displayed a red flag while making their escape.

The police authorities admit that the robbers got away with several thousand dollars. This was the first important raid in two months and shows that the Terrorists were not suppressed, as the authorities alleged.

The incident has caused intense excitement in Warsaw and arouses fears of a recurrence of the sanguinary events of the early winter.

TELL FEARFUL TALE.

Lost in Fog and Picked Up by Uruguayan Gunboat, Describe Cruel Treatment.

[BY THE ASSOCIATED PRESS—A.M.]

VICTORIA (B. C.) Feb. 22.—Four men of the crew of the sealing schooner Gertrude, who were lost in fog and seized by a Uruguayan gunboat, have returned to Halifax, and have received from one of them an alleged cruel treatment accorded them in South America.

According to this letter, they were held as prisoners for forty days, during which time they were placed in a dungeon jails, and received vile food. After being picked up by the gunboat, they were taken to Paysandu, a coast port, to the north of Montevideo, on the Uruguayan coast. From Paloma they were hauled across the country in carts to a place called Rocha, and thrown into prison. From there they were carted to Montevideo and imprisoned among criminals of all kinds.

There was six inches of water on the floor of this jail, and for a cell the sealers had a murderer, a man who had killed twelve people. After forty days' imprisonment they were released, and reached Halifax for Liverpool.

EBRUARY 23, 1907

DOR BABY'S FACE
TCHED TERRIBLY

e and Neck Covered with
lamed Skin — Suffered Terri
—Mother Took Her to Doctors
Colleges to No Avail — Lost Fa
n Medicines — Friend Sugge
Cuticura Remedies and

HILD IS NOW THE
PICTURE OF HEALT

"My baby's face and neck were
d with itching skin similar to
she suffered terribly for over a
ook her to a number of doctors
to different colleges to no
en Cuticura Remedies were
ended to me by Miss G— wh
ling me how they helped her. I
t use it at first, as I had tried so
ew remedies without any favor
sults. At last I tried Cuticura
uticura Ointment, and Cuticura
nt Pills, and to my surprise noticed
provement. After using three
the Cuticura Ointment, together
e Soap and Pills, I am pleased to say
altogether a different child and the
re of health, and now I have a
f in Cuticura Remedies and would
without them in the house. I
edly let you publish this testimo
would like others to have the
nefit that we did, and you may be
will recommend them strongly
dy I know and to those I
e. Mrs. A. C. Brestlin, 171 S.
, Chicago, Ill., Oct. 20 and 30, 1906."

NE NIGHT TREATMENT
For Sore Hands and Feet
with Cuticura.

Soak the hands or feet on
in a strong, hot
lather of Cuticura
Soap. Dry and
freely with Cuticura
Ointment, the
Skin Cure. W
the hands during
night old, loose
or bandages the
lightly in old,
cotton or linen.

Complete External and Internal Treatment
Humor of Infants, Children, and
Cuticura Soap (25c.), Cuticura Ointment (50c.) in form of
Cuticura Resolvent (50c.), to be the best
Pills, 25c. per vial of 60. Sold throughout the world. Potter
Sole Props., Boston. "How to Cure Skin Diseases," 64 pages.

Schools and Colleges.

ARLBOROUGH SCHOOL FOR GIRLS
562 W. 3RD STREET.
16th year opens October 2nd.
Outdoor study, gymnasium, tennis, basketball.
Pupils under 14 not admitted.
Lessons from school last attended, if necessary if pupil is unknown to the principal.
Mrs. Caldwell will be at home after Oct. 1, daily from 2 to 4.
Certificate admits to college.
MRS. GEORGE A. CASWELL, Principal.
M. L. GROUARD, Vice-Principal.

ARLBOROUGH PREPARATORY
632 WEST ADAMS STREET.
Pupils under 14 years old. New building, complete equipment, containing gymnasium and dining-room. Large playground, tennis, basketball.
Lessons. Instruction given in French, German, Spanish, music, etc. Year is consistent up to the age of 10.
Fall semester opens February 18.
MISS IDA B. LINDLEY, Principal.

irls
ollegiate
chool.
sa de Rosas)
ams and
oover streets.
Fall term opens Sept. 27. Resident and day pupils. Certificate admits to Vassar. Twelve years in this place. Two years in college courses. Music, Art, Elocution. Tennis, basketball courts. Fourth term ready Sept. 27.
Alice E. Parsons, Principal.
W. Denson, Principal.

English Classical School
FOR GIRLS
S. Euclid Avenue, Pasadena.
door study, gymnasium, tennis, basketball, horseback riding. Certificate admits to Vassar.
Anna B. Orton, Principal.
Fall term begins Sept. 27.

The Stowns Berger Art Jewels
952-5-7 West Seventh Street.
The Largest Business College in Los Angeles. Beautiful Rooms. Perfect light and air location. Perfect sanitation.

California Teachers' Agency
located over 200 teachers in this present management. We are in touch with schools, school boards and Teachers in constant demand. Write in schools and families. Write, call for information when calling for teacher. BOYNTON NORMAL SCHOOL
over 100 teachers for certificates for June examination. BOYNTON
BLY, 325 Stimson Block.

ington Hall Boarding and Day School
prepares for Eastern colleges. Special advantages in languages. French given to pupils not prepared. French, the language of the dormitory, Hitching-room. Tuition for day pupils, Department, $30; Junior Department, $20.
FLORENCE BOOTH, Principal, 1111 S. Main.

00 WORDS
WEEKS
Eclectic Shorthand
Saves 50 per cent
Free catalog
250 S. Hill.

A.
Business

SOUTHERN CALIFORNIA
Business College
GRAHAM SCHOOL OF SHORTHAND
LOS ANGELES
GRAND AVE.

De LAGUNA AND MISS VAN
SCHOOL FOR GIRLS.
THE WENTLAKE SCHOOL.
ful situation. Accredited to
Home 5165. 622 South Alvarado Street.

ANGELES MILITARY ACADEMY
boys and young men; the best
Call or write.
A7257. WALTER J. BAILEY
pal.

Westlake Business College
Hill st. Day and Evening

more School of M
235 Blanchard Bldg., Los
and strongest faculty in
ts. All branches of Music.
Physical Culture and
e free. Write, or call for

le
hool
T. G. Adams, Head master.
Boarding and day school for young men.
Vine Main 6166. Cat. 6166.
Union Avenue.

Russia.

STOPS OUTRAGES OF "BLACK HANDS."

STOLYPIN FORBIDS FURTHER PERSECUTION OF JEWS.

Recall of High Officials Calls Halt to Activities of Anti-Semitic Band of Thugs Called "Union of True Russians"—Odessa Citizens Breath Easier—City Resumes Business.

[BY THE ASSOCIATED PRESS—P.M.]

ODESSA, Feb. 22.—The anti-Semitic outrages conducted during the last week by the "Union of True Russians," with the tolerance of the authorities, are gradually diminishing, Premier Stolypin having instructed Gen. Kaulbars to take energetic measures to prevent further disorders. Gen. Kaulbars summoned a special council, which was attended by the local officials to discuss the situation. It was then decided to "address the members of the union to restore order." Gen. Kaulbars insisted, however, that the Black Hands should be disarmed, "because they are not true patriots in Russia," he said.

It is becoming evident that the "secret activity" of the Black Hands is merely a subterfuge for the organization of an anti-Jewish attack similar to those of last year, with the aim of inciting the Jews to commit disorders that would necessitate the intervention of Cossacks as a result of which wholesale massacreing of Jews and the looting of property might follow.

The much talked of Black Hands are school boys, ranging in age from 15 to 17 years, and armed with automatic revolvers. Whenever Jews venture to draw weapons in self-defense they are at once arrested, and many of the Jews have been hanged or otherwise punished.

Jewish women have been violated and the culprits generally went unpunished. In consequence of the diminution of disorders, commerce again is resuming normal and the theaters and cafes are reopening. The intervention of Premier Stolypin has, to a great extent, reassured Odessa inhabitants.

RETURNS ARE SLOW.

BATTLES ROYAL IMMINENT.

[BY THE ASSOCIATED PRESS—A.M.]

ST. PETERSBURG, Feb. 22.—The returns received today were only from additional electoral districts, bringing the total number of members up to 410, as follows:

Constitutists, 75; Moderates, 35; Progressists, 27; Constitutional Democrats, 153; Left party, 152; Nationalists, 15; Rights, 11. The Monarchists made the greatest gains, twelve seats. They have about attained their full strength, as an overweighting proportion of the 168 members yet to be elected will surely be oppositional.

Results promise a stormy session, the bowling down of Ministers being supplemented by battles royal between the Radicals and the moderate reactionists under the leadership of men like Kroushevian, the notorious anti-Semite of Kishineff.

Kroushevian has received many congratulatory letters, to which the organs of the reactionists, the Russian and Slovo, replied with a first page notice to the effect that Max Vinaer, Jozef Hessen, Prof. Paul Milkoff and Chelnokov, the Moscow member of the council, all leaders of the Constitutional Democratic party, have been marked for retribution in case a hair of Kroushevian's head is harmed.

GOOD ADMIRAL'S MEN.

RUSSIAN OFFICERS PROTEST.

[BY THE ASSOCIATED PRESS—P.M.]

ST. PETERSBURG, Feb. 22.—The officers of naval officers of the Baltic fleet has adopted a resolution favoring the retention in the service of the officers of Admiral Nebogatoff's squadron who were acquitted by the court-martial which tried them on the charge of surrendering to the enemy in the battle of the Sea of Japan, for which the admiral was sentenced to be shot, but was given a fortress for ten years instead, to imprisonment for various terms.

Admiral Yakoleff, Chief of the Naval Staff, has transferred the officers who were acquitted by the court-martial from their ships to shore duty at the naval barracks here.

TERRORISTS SLAY FIVE.

ATTACK POSTOFFICE SAFE.

[BY THE ASSOCIATED PRESS—P.M.]

WARSAW, Feb. 22.—The postoffice was attacked at noon today by a band of terrorists, who shot and killed the postmaster, two clerks and two soldiers guarding the office and wounded several bystanders. The Terrorists carried the safe of the cash and stamps away in cabs.

The assailants belonged to the organization known as the "Fighting Socialists" and displayed a red flag while making their escape.

The Russian authorities admit that the robbers got away with several thousand rubles. This was the first important raid in two months and shows that the Terrorists were not suppressed, as the authorities alleged.

The incident has caused intense excitement in Warsaw and arouses fears of a recurrence of the sanguinary outrages of the early winter.

TELL FEARFUL TALE.

Lost in Fog and Picked Up by Spanish Gunboat, Describe Cruel Treatment.

[BY THE ASSOCIATED PRESS—A.M.]

HALIFAX (N. S.) Feb. 22.—Four members of the crew of the sealing schooner Gertrude, who were lost in a fog and picked up by a Uruguayan gunboat, have returned to Halifax, and have received from one of them a sickening account of cruel treatment accorded them in South America.

According to this letter, they were imprisoned for forty days, during which time they were placed in a dungeon jail, and received vile treatment. After being picked up by the gunboat, they were taken to Pacheco, a port, to the north of Montevideo on the Uruguayan coast. From Pacheco they were hauled through the country in carts to a place called Montevideo, and thrown into prison. Later they were carted to Montevideo and placed among criminals of all kinds.

In one six inches of water on the floor of this jail, and for a cell mate they had a murderer, a man who had killed twelve people. After forty days' imprisonment they were released, and reached Halifax from Liverpool.

Only One "Bromo Quinine."

LAXATIVE BROMO Quinine. Similar imitations sometimes deceive. The genuine tablet is a white package with red lettering, and bears the signature of E. W. GROVE. 25c.

Work is progressing rapidly at the Vernon and cement workers are busy; about forty men are working from day-to-day; estimates are being made for gas works and electric lighting plants, contracts are being signed by the Vernon Building will begin at once. Palms Land. Company. 20-19-11 Union

THE WEATHER.

U. S. WEATHER BUREAU, Los Angeles, Feb. 22.—[Reported by A. B. Wollaber, Local Forecaster.] At 5 o'clock a.m. the barometer registered 29.96; at 5 p.m., 30.09. Thermometer for the corresponding hours showed 53 deg. and 53 deg. Relative humidity, 5 a.m., 95 per cent.; 5 p.m., 78 per cent. Wind, 5 a.m., east, velocity 6 miles; 5 p.m., southwest, velocity 9 miles. Maximum temperature, 62 deg.; minimum, 52 deg. Rainfall past twenty-four hours, 1.17 inches; rainfall for season, 14.87 inches. Barometer reduced to sea level.

SAN FRANCISCO, Feb. 22.—The pressure is rising steadily along the Coast, and conditions are more favorable for clear weather. Showers have fallen throughout the State, and temperatures are generally above the normal. The pressure distribution favors clearing weather Saturday. Forecast:

San Francisco and vicinity: Fair Saturday; light west wind.

Sacramento Valley: Clearing Saturday; light southwest wind.

San Joaquin Valley: Fair Saturday; light north wind.

Los Angeles and vicinity: Clearing Saturday; light southwest wind.

Arizona: Cloudy, probably showers, Saturday or Sunday.

Classified Liners.

Times Classified Rates: The rate for inserting "Want" ads in The Daily Times is 1c per word for each insertion; in the Sunday issue 1¼c per word each insertion; minimum charge 25c.

The Sunday circulation of The Times exceeds 70,000 copies, and more "liners" are regularly printed in its columns than in the five other Los Angeles newspapers combined.

"Liner" (classified) advertisements for Sunday insertion received over the counter or by telephone after 11 o'clock Saturday nights will be inserted under heading "Too Late to Classify."

Sunday real estate advertisements, to be classified properly, must be in The Times office before 10 o'clock Saturday nights. Rate 1¼ cents per word.

Telephone your want advertisements. Ring up "The Times" any time of day or night, and secure prompt and careful attention.

The Times cannot guarantee accuracy or assume responsibility for errors of any kind occurring in telephoned advertisements.

SPECIAL NOTICES—

NOTICE—

The annual stockholders' meeting of the Anti-Friction Journal Box Co. will be held March 5, 1907, at 718 E. First st., Los Angeles City, Cal. This meeting is for the purpose of electing five directors, and such other business as may properly come before the stockholders; in accordance with the bylaws of this company. Los Angeles, February 22, 1907.

A. T. GAREY,
Secretary.

HOUSE PAINTING, PAPERING, GLAZING, 36-inch burlaps, 13½c; 72-inch natural, 27½c, paper and border for 12-foot room, $1; best paint, $1.50; shingle stains, 75c; molding, 2c; opaque shades, 40c. WALTER, 627 S. Spring.

DEAFNESS RELIEVED—

By the use of the Massacon or Acousticon instruments, exhibited for free trial at general agents, MARSHUTZ OPTICAL CO., 133 S. Spring. Catalogues mailed free.

CALIFORNIA STEAM CARPET CLEANING Works, cleans carpets, refitting, sewing and laying. 229 E. 4TH ST. Main 715, Home A8254.

FURNITURE REPAIRED, UPHOLSTERING, wicker furniture and refinishing a specialty. 1603 S. MAIN. Phones, Broadway 4382, B4387.

PARASOL AND GLOVE MAKERS. Buy here at factory prices. Big assortment. 217 W. FOURTH ST. H. W. Hellman Bldg.

FEATHER PILLOWS, RENOVATED AT ACME FEATHER WORKS, 758 San Pedro, Phone Sunset Main 1166, Home 8041.

PAPERING, $2.75 ROOM, TINTING $1.85; painting very cheap. Phone Temple 2174, A6398. BROWN, 1010 Temple st. 24

DR. MAUD HOLLEY, VACUUM DEVELOPER, 245½ S. Spring, room 3. Phone 7340. 26

RATE FOR ADS. UNDER THIS HEADING 10c per line; minimum charge 30c.

PERSONAL—

Business.

PERSONAL—PROF. SHELDON, THE GREATEST LIVING PSYCHIC, PALMIST AND SPIRITUALIST.

Without asking a single question, without having any natural means of knowing who you are or for what you came, this strangely gifted man calls you by name, tells your mother's maiden name, tells you the names of friends, enemies or rivals, tells you what you came for, tells when you marry; in fact, everything.

LOW FEE.
PROF. SHELDON,
THE WINDHAM,
109½ SOUTH BROADWAY. 23

PERSONAL—

MRS. MASSON,

the noted palmist of London, Eng., may be consulted at

222 S. SPRING ST. (Suite 17.)

by those desiring careful, conscientious and reliable hand readings from one of the foremost palmists of the day.

Investments, changes of business, losses and gains, lawsuits, deaths, marriages, separations, and, in fact, all that life holds for you is plainly written in your hand; it is simply a question of correct interpretation.

HIGH-CLASS PATRONAGE SOLICITED.

PERSONAL — PROF. ALTHOUSE, CELEBRATED palmist and astrologer, acknowledged by the best intellects as the most remarkable reader of hands in this country; also casts complete horoscopes. Advice on all questions of life. His readings, scientific, absolutely correct, must in nowise be classed with those of other readers. With each hand also an astrological reading. High class patronage. Beware of unreliable readers. 305½ S. SPRING.

PERSONAL — THE WORLD'S GREATEST ASTRAL SEER AND PSYCHIC, MILBURN.

He advises you with a power higher than human. He can bring sunshine and success into your life, telling you how to overcome enemies and obstacles; work guaranteed.

Parlors, 650 S. HILL.

Hours 10 to 5 daily and Sundays. 23

PERSONAL — MRS. PARKER, RELIABLE palmist and life reader, business, lawsuits, mineral locations described; speculations, love, travels, health; all affairs of life. 444 S. SPRING, room 12, 50c and $1.

PERSONAL—M. ELLA HARRIS & SON. The best and most reputable dermatologists in the West. We show results. See "the woman in the window." 319 W. THIRD.

PERSONAL—LADIES, USE DR. LA FRANCO'S Compound, safe, speedy regulator, 25 cents, druggists or mail; booklet and testimonials free. DR. LA FRANCO, Philadelphia, Pa.

PERSONAL—MRS. J. J. WHITNEY, BUSINESS SEERESS, LIFE READER, Messages from departed friends. 415½ SOUTH SPRING.

PERSONAL—MME. H. ANNUVE, PALMIST, psychic, Mental healer, 416 W. 6TH ST. 23

PERSONAL — ST. ELMO, LIFE READER, 406 W. SEVENTH. 23

WANTED—

Help, Male.

WANTED—BOY WITH WHEEL TO DO collecting. Apply after 8:30 a.m., 831 H. W. Hellman Bldg. 24

WANTED—MARKER AND DISTRIBUTOR, DRIVERS' INDEPENDENT LAUNDRY, 773 Clanton st. 24

WANTED—A SOLICITOR FOR PASADENA; must have rig. Address L, box 96, TIMES OFFICE. 23

WANTED — JAPANESE HOTEL AND EMployment office. Tel. Broadway 4968, 441 E. THIRD.

WANTED — SHIRT WASHER, APPLY AT once. L. A. LAUNDRY CO., 631 San Fernando. 25

WANTED—BOYS FOR FACTORY WORK. STOCKWELL-HALEY CO., 937 S. Los Angeles. 24

WANTED—BOY WITH WHEEL, GEO. RICE & SONS, 350 S. Los Angeles street. 24

WANTED—YOUNG MAN WITH WHEEL, wages from $8 to $10. 140 S. SPRING ST. 22

WANTED — FIRST-CLASS LADIES' TAILOR. A. ALLEGRETTI, 338½ S. Hill st. 23

WANTED — SEVERAL BOYS TO LEARN machinist trade. 233 BRYSON BLDG. 24

WANTED — 15 MEN BELASCO'S THEATER, Apply Stage Entrance 8:30 a.m., Sat. 23

WANTED—FIRST-CLASS COAT MAKERS. GEO. P. TAYLOR, 525 S. Broadway. 25

WANTED — GOOD BARBER SATURDAY and Sunday. 1502 W. PICO, $5. 23

WANTED—ERRAND BOY, CAHN-STANDARD OPT. CO.

WANTED—SHOEMAKERS AT BROWKINS, 651 S. Spring.

WANTED—BOY IN TAILOR SHOP. 110 W. SECOND ST., room 5. 24

WANTED—JUNIOR DRUG CLERK. 1825 E. FIRST ST. 24

WANTED—

Help, Male.

WANTED—

HUMMEL BROS. & CO.,
EMPLOYMENT AGENTS.
Established 1891.

A strictly first-class, reliable agency.
All kinds of help promptly furnished.
Satisfaction guaranteed.
116 AND 118 E. SECOND STREET,
Between Main and Los Angeles streets.
Largest and best equipped offices on the Pacific Coast.

Man and wife, ranch and cook, $60 etc.; boy for carriage paint shop, $6, $8 week; printer, $15, $20 week; M. A. man, home place, $15 etc.; German or Swede farmer, $45 and house; teams and wagons, $5; young man on car repairing, 22½c hour; plank setter, cement gang, $5; sub-foreman, Catalina, $55; brick setter, San Francisco, $3; sheet iron barrel maker, $100; butcher, Arizona, $90; borax miners, $3; machinist on lathe, $3.50; ranch blacksmith, $35 etc.; miners, $3.50; plow teamsters, $1.50 etc.; ranch hands, $30 etc.; milkers, $35 and $40 etc.

HOTEL DEPARTMENT.

Chef, Arizona, $75; boarding-house cook, Arizona, $50 etc.; fry cook, $45; second cook, cafe, $80; resort cook, $70; dinner cook, $70; assistant fry cook, $50; camp cook, $45 etc.; cold meat and salad man, $40 etc.; vegetable cook, $40 etc.; all-around baker, $50 etc.; second baker, $15; all-around baker, city, $16 etc.; bell boys, $12, $15 etc.; marker and assorter, Arizona, $30; starcher and finisher, Arizona, $18; assistant cold meat and oyster man, $35 etc.; dishwashers, country, $25 and $30 etc.; potwashers, $30 etc.

HUMMEL BROS. & CO.,
23 116-18 E. Second st.

WANTED—DURING THE MONTH OF JANUARY we received 192 positions to fill from employers in 11 different States, British Columbia, nearly every State in Mexico and 3 Central and South American countries, salaries ranging up to $400 a month. Three positions included all branches of mercantile, office and technical work, mining and engineering. You wish to market your services to the best advantage. We offer you the most extensive opportunities for doing so. Inform us of your experience, age and qualifications, and receive information of our system and terms.

BUSINESS MEN'S CLEARING HOUSE,
(Established 1903.)
215 to 218 Century Bldg., Denver Colo.

WANTED—

HANSEN EMPLOYMENT AGENCY,
204 E. Second st. Phones A4869, Main 383.

Blacksmith, $3 day; brick setter, $3.50 day, country; brick pitcher, $3 day, country; steam engineer, $4 day; orange pickers, 3c box; carriage blacksmith, $3.50 day; man, drive 1-horse delivery, $12 week; wagon teamsters, $2.25 day; scraper teamsters, $2.50 day; milkers, $35-40 month; boy for fruit wagon, $14 month and found; bee men, $40 month; hotel laundry marker, $40 month and found; washer, $40 month and found; many other good jobs at top wages. 23

WANTED—

JAPAN A. B. C. EMPLOYMENT AGENCY,
Oldest and Largest Agency in the city.
302 SOUTH OLIVE ST.
Phone Main 1947, Home F6712.

We furnish all kinds of first-class help promptly, with responsibility.

House cleaning department. 5

WANTED—AN EDUCATED GENTLEMAN of wide acquaintance, good address and recognized ability, to take charge of the sale of stock in Los Angeles of a legitimate industrial company of the highest standing. A liberal cash commission and other inducements to the proper party. All replies will be regarded as confidential. Address, with references inclosed, "INVESTOR," P.O. box 600, Los Angeles. 24

WANTED — BY ONE OF THE LARGEST planing mills in the city, a man to take charge of the work; he must be thoroughly competent to work from plans and details and to handle men and material to advantage; also must know planing mill machinery in all its branches; this will be a permanent position for the right party; state age, experience and give references if any. Address L, box 52, TIMES OFFICE. 24

WANTED—

JAPANESE EMPLOYMENT BUREAU.
GEORGE SUMI, PROPRIETOR.
Phone Main 1145, Home F6733.
26 646 S. WALL STREET.

WANTED—JAPANESE

PACIFIC EMPLOYMENT BUREAU,
Largest and most popular agency,
631 W. Sixth st., Los Angeles, Cal.
House-cleaning department.
Window-cleaning department.
'Phones, Home F1078, Main 1714.
General labor contractors. Every department insures responsibility. 26

WANTED—A FIRST CLASS SALESMAN, prefer man with some mechanical knowledge, salary $20 per week and expenses to start, suitable increase later; must make investment of $500 with company. This is a proposition with big future and there is no better opening in Los Angeles for the right man; references given and required. Address L, box 73, TIMES OFFICE. 24

WANTED—A FIRST CLASS MACHINIST, full machinist's wages in fully equipped up to date machine shop; must make an investment of $500 with company. This assures you a steady position and gives you 1000 shares of stock that in another year will be worth $5 per share. An investigation will convince you. Address L, box 72, TIMES OFFICE. 24

WANTED—EXTRA, AT ONCE, SEVERAL more good men to prepare for U. S. CUSTOMS INSPECTOR held San Diego May 13. GREAT INCREASE OF IMPORTATIONS TO THIS COAST. Life positions, starting salary $3 per day. See immediately Mr. Small, 207 Douglas Bldg., daily 9 to 6, Tuesday, Thursday and Saturday evenings 7:30 to 9. 23

WANTED—IF THERE IS A SMART ENERgetic business young man, who is willing to hustle, with good habits, I will be pleased to give him the realty business chance of his life, no booze fighter or cigarette fiend need apply. Good opening for the right man. R. G. DOYLE, 145 S. Broadway, Frost Bldg., rooms 501 and 503. 24

WANTED—MAN WHO IS LOOKING FOR a business opening, with $5000 to $10,000 capital; employment of party or representative considered; a line of business touching the hardware trade and larger consumers; a first-class opening for right man. Address K, box 84, TIMES OFFICE. 22

WANTED—ASSISTANT FOREMAN IN MAchine shop; must be an expert on machine work pertaining to gas engines and pumps manufactured on the interchangeable plan. Good salary and steady position to right party. Address SAMSON IRON WORKS, Stockton, Cal. 28

WANTED — RED CROSS EMPLOYMENT AGENCY, 124 E. SECOND ST.
Main 8830. A7650.

We respectfully solicit all your orders for male and female help, others speak highly of our methods, why not place your future orders with us?

WANTED — SALESMEN WHO ARE EXperienced in clothing, gents' furnishings, dry goods, hardware, groceries and various retail lines; also office men of good ability and experience. We can place in remunerative positions in California and Arizona. 626 BRYSON BLK. 23

WANTED—YOUNG MAN, STRONG, EXperienced, and not afraid of work, to run gasoline auto express wagon; must care for machine, keep it running and make downtown deliveries. Address, giving references and stating salary expected, L, box 77, TIMES OFFICE. 24

WANTED—

JAPANESE EMPLOYMENT AGENCY,
503 W. Sixth st. Home 5253, Main 5253.
COOKS, WAITERS, PORTERS.
Ranch hands, house and window cleaners.
BY HOUR, DAY OR CONTRACT.

WANTED—ASSISTANT TRAVELING SHOE salesman; established trade of $100,000 in Southern California; half commission paid when order is turned in; opportunity for a hustling salesman. Address, with particulars, K, box 91, TIMES OFFICE. 23

WANTED—FIRST-CLASS CAKE AND PAStry baker, honest, industrious and of good habits, in a Southern California city of 13,000 inhabitants; single man preferred. Address stating nationality, age and salary L, box 29, TIMES OFFICE. 24

WANTED — ANY INTELLIGENT PERSON may earn $75 to $100 monthly corresponding for newspapers; sure, steady work; no canvassing; experience unnecessary; send for particulars. PRESS SYNDICATE, Lockport, N. Y.

WANTED—I MADE $50,000 IN 5 YEARS IN the mail order business, began with $5; any one can do the work in spare time at home; send for free booklet; tells how to get started. MANAGER, box 570, Lockport, N. Y.

WANTED — FIRST-CLASS BRASS WORKer who understands repairing automobile lamps, radiators, etc., also man who understands brass railing work. WESTERN MECHANICAL WORKS, 847 S. Los Angeles. 24

WANTED — RELIABLE PRINTER, CAPable of taking charge of good suburban newspaper and job office; cylinder press and power; must be a good job printer; permanent position. Address L, box 63, TIMES OFFICE. 24

WANTED—MAN TO RUN BACK-SCRAPER grading land for irrigation. Previous experience necessary. State experience. Wages $45 per month and board. Apply by letter to R. FROST, Victorville, Cal. 27

WANTED — A GOOD, RELIABLE COLLECtor, wages $50 month to start; age 25 years to 35; must deposit cash security, $300; also a good chance to advance. Address L, box 75, TIMES OFFICE. 24

WANTED — A GOOD BOOK-KEEPER, ONE who can use typewriter preferred; reply in your own handwriting, stating age, references and salary expected to M, box 101, TIMES OFFICE. 26

WANTED—VEGETABLE GARDENER, SINgle, $50 and found; must be capable of managing 20 acres; give references. Address SUPT. ASYLUM FOR INSANE, Phoenix, Ariz. 24

WANTED—

Help, Male.

WANTED — STEADY YOUNG MAN OF good habits to keep books in steward's department of first-class hotel; must write good hand and have first-class references; hotel experience preferred; give full details and 'phone number in first letter; wages $10 per week and board. Address M, box 129, TIMES OFFICE. 24

WANTED — MEN FOR VAUDEVILLE swetch; inexperienced people and clever amateurs desiring to enter any branch of theatrical work, call at METROPOLITAN ENTERTAINMENT BUREAU, 512 S. Broadway. 23

WANTED—

Job compositors wanted. Apply 7:30 this morning.

NEWITT ADVERTISING CO.,
23 314 W. First st.

WANTED—GOOD BLACKSMITH TO OPEN a shop in good desert town, in Nevada. Good smith can make good money. U. L. DIKE INVESTMENT COMPANY, 630 S. Spring st., L. A. 24

WANTED—JOURNEYMEN ELECTRICIANS, steady work at $5 a day; experienced helpers wanted; steady work at best wages. LEVY ELECTRIC CO., 1005 Post st., San Francisco, Cal. 25

WANTED — HARNESS MAKERS, COLLAR cutters, collar hand stitchers. Apply LOS ANGELES SADDLERY & FINDING CO., 219-227 N. Los Angeles st., Los Angeles, Cal.

WANTED — QUICK, HONEST BOY, 16 OR 17 years, for factory; steady employment. Call after 8 o'clock. THE BRANSTOOL CO., corner Mateo and Palmetto sts. 24

WANTED—GENTLEMEN TO SELL LOTS in Long Beach Harbor District; a new tract and ready seller; liberal commission. 319 HENNE BLDG., Third and Spring. 23

WANTED—A BLACKSMITH, FLOORMAN and helper, steady job, the year round to the right party, good wages. Address X, care TRIBUNE, Fullerton, Cal. 25

WANTED—GOOD-SIZED, STEADY BOY, 18 or 20, to deliver, help solicit and learn business; no cigarosters. 'Phone evening only, MAIN 7682, E2998. 23

WANTED — SEVERAL EXPERIENCED manufacturing jewelers; permanent positions; good salary. Apply H. J. WHITLEY CO., 345 S. Broadway. 24

WANTED—CARPENTER TO BUILD NEW patent swing and exhibit same for sale. Big money for right party. OWEN, 314-15 Citizens Bank Bldg. 24

WANTED — TRAVELING GLOVE SALESman for city and vicinity; large factory line; 8 per cent. commission. Address K, box 93, TIMES OFFICE. 23

WANTED—A COMPETENT COOK FOR RESTAURANT; $35 per month and room. Address H. J. WOODS, El Monte. Phone Home 1007 or Sub. 1288. 24

WANTED—INEXPERIENCED YOUNG MAN and boy to learn trade; good pay. DRIVERS' INDEPENDENT LAUNDRY, 773 Clanton st. 24

WANTED—MAN TO DO THE FLAT WORK for 2 mangles, city, first class man only, good wages. Address G, box 42, TIMES OFFICE. 24

WANTED—TILE SETTERS, UNION WAGES, $6 per day; steady work. Apply W W. MONTAGUE & CO., No. 644 Polk st., San Francisco. 25

WANTED—BOY ABOUT 15 YEARS OLD, with bicycle, to work for a wholesale house. Apply E. W. REYNOLDS CO., 342 S. Broadway. 24

WANTED — ALL-AROUND PRINTER FOR country weekly; must be young and sober. Address NEWPORT NEWS, Newport Beach, Cal. 3

WANTED — EXPERIENCED MAN FOR DElivery and store work in grocery; married man preferred. Apply 900 BUENA VISTA ST. 25

WANTED—FIRST-CLASS PAINTER; MUST be sober and understand mixing. 417 W. WASHINGTON ST. 'Phone West 4386. 23

WANTED—YOUNG MAN FOR OFFICE, express company, graduate Eclectic Shorthand College, 500 Broadway, preferred. 24

WANTED—COMPETENT ALL AROUND butcher, for country shop, good salary and permanency. 626 BRYSON BLDG. 23

WANTED—TWO MEN TO CUT TURQUOISE and moonstones; steady work. LOS ANGELES GEM CO., 453½ S. Spring. 23

WANTED—ORNAMENTAL IRON WORKers, also men on iron railing. SUNSET IRON WORKS, 4th and Hewitt. 23

WANTED—EXPERIENCED TYPEWRITER repair man, Apply Los Angeles Typewriter Exchange, 138 S. BROADWAY. 24

WANTED—COMPETENT, EXPERIENCED stenographer, Call Sunday morning, 501 CHAMBER OF COMMERCE. 24

WANTED — AN ALL-ROUND BUTCHER, and drive peddling wagon. J. SCHWEIKERT, La Manda Park, Cal. 24

WANTED—YOUNG MAN FOR POSITION as salesman, references required. Apply by letter, P. O. box 1245. 23

WANTED — A GOOD COLLECTOR AND solicitor; must have references. Address L, box 69, TIMES OFFICE. 25

WANTED—EXPERIENCED FURNISHING goods and hat salesman. R. J. BUSCH, Second and Broadway. 24

WANTED — MARRIED MAN WITH SMALL family to work on ranch near city. Tel. MACY 2162, Sunset. 24

WANTED — AT ONCE, 2 ALL-ROUND STAble men; steady work to sober party. Apply 414 E. NINTH ST. 24

WANTED — GOOD BRICKLAYER, PLASterer and painter; moderate wages. Call 886 E. 41ST ST. 22

WANTED—BOY ABOUT 16 FOR OFFICE work. Apply EXCELSIOR LAUNDRY, 424 S. Los Angeles. 23

WANTED—TEAMS TO HAUL 1000 LOADS of gravel at 1735 HOBART BLVD. Phone West 1850. 24

WANTED—FIRST-CLASS INSIDE WIREman, good estimator. Address L, box 23, TIMES OFFICE. 23

WANTED—FIRST-CLASS SHIRT IRONER. MODEL HAND LAUNDRY, 509 Ceres ave. 24

WANTED—SALESMAN. 425 S. BROADWAY. 23

WANTED—

Help, Female.

WANTED—YOUNG GIRL TO ASSIST IN housework; only 2 in family. Apply 336 W. 30TH. Take Grand ave. car. 23

WANTED—LADY, BOOK PUBLISHING firm, graduate Eclectic Shortland College, 500 BROADWAY, preferred. 24

WANTED — EXPERIENCED SKIRT FINisher; steady work. BARRICK & BACHMAN. 409 San Pedro st. 24

WANTED — EXPERIENCED STARCH work ironers. Apply at once. YOSEMITE LAUNDRY CO., Pasadena. 24

WANTED—YOUNG LADY CASHIER IN restaurant, no Sunday work. Address L, box 26, TIMES OFFICE. 24

WANTED—NURSES AT THE EMERGENCY AND GENERAL HOSPITAL, 418 Crocker st., $25 a month.

WANTED—SALESLADY FOR NOTION DEpartment, experienced. J. M. HALE CO., 107 N. Spring. 23

WANTED—GIRL FOR GENERAL HOUSEwork; must be good cook; 3 in family. 2104 THOMPSON ST. 23

WANTED — 25 MANGLE GIRLS. ALSO girls to learn, L. A. LAUNDRY CO., 631 San Fernando. 25

WANTED—GIRL FOR COOKING AND general housework, 4 in family, 12 ST. JAMES PARK. 24

WANTED—PREFERABLY GERMAN GIRL, housework; good home. SCHLOESSER, Hollywood, E9259. 24

WANTED — A FIRST-CLASS TAILORESS. HESCH, Ladies' Tailor, 525 S. Broadway, third floor. 23

WANTED—MARKER AND DISTRIBUTOR. DRIVERS' INDEPENDENT LAUNDRY, 773 Clanton st. 24

WANTED—AT ONCE, GIRLS TO LEARN table waiting. Address H, box 33, TIMES OFFICE. 24

WANTED—GOOD GIRL FOR GENERAL housework, 3 in family, Call 976 ARAPAHOE ST. 24

WANTED—RELIABLE GIRL FOR GENeral housework, Apply today, 1101 WEST 9TH ST. 24

WANTED — EXPERIENCED FOLDERS, KINGSLEY, MOLES & COLLINS CO., 258 S. MAIN. 24

WANTED—AT ONCE, FIRST CLASS waist finisher. Apply 512 S. BROADWAY, room 2. 25

WANTED—SLEEVE MAKERS AND SKIRT makers and helpers. TERRILL, 338-40 S. Hill. 23

WANTED—A FIRST CLASS COOK FOR FAMILY OF 4 ADULTS, APPLY 1540 W. 20TH ST. 24

WANTED—A GOOD LUNCH COUNTER waitress, $9 week. SWANSON'S, 906 East First. 23

WANTED — FIRST-CLASS AND EXPERIenced coat makers. 338-40 S. HILL. Terreil. 23

WANTED—GOOD LADY CASHIER. APply WREDEN PACKING CO., 129 S. Main. 23

WANTED—SEWING MACHINE OPERATOR. Apply 932 S. Main st. P. & V. TIRE CO. 24

WANTED—PIE BAKER, STEADY, JOB TO right man. Apply 748 SAN PEDRO, noon 23

WANTED—AN EXPERIENCED COOK, $40 per month. Call 811 BEACON ST. 25

WANTED — WAIST DRAPERS AND FINishers. 338-40 S. HILL. Terrell. 23

WANTED—A WOMAN TO DO CHAMBERwork. 409 WEST THIRD ST. 23

WANTED—GIRLS TO DO HAND TUCKing. TERRILL, 338-40 S. HILL. 25

WANTED—GIRL FOR GENERAL HOUSEwork. Apply 210 W. 21ST. 1

WANTED—

Help, Female.

WANTED—

HUMMEL BROS. & CO., 116 E. Second st.

Experienced lady's maid, with references, $30 etc.; 2 waitresses, Arizona, $35 etc.; another, $30 etc.; waitresses, Redlands, $3 etc.; waitresses, city and country, $30 etc., $25 etc.; linen room woman, $30 etc.; 2 chambermaids, $25 etc., $20 etc.; 2 chambermaids, country, $25 etc.; waitress, institution, country, $35 etc.; many other places, housegirls, $25 etc., $30 etc.; head waitress, Arizona, $50 etc.; another, $10 week, city.

HUMMEL BROS. & CO., 116 E. Second st. 23

WANTED—

HANSEN EMPLOYMENT AGENCY,
204 E. Second st. Phones A4869, Main 383.

Hotel waitresses, city and country; cafe waitresses, cooks, city and country; dishwashers, kitchen helpers, pantry women, silver and glass girl, linen girl, hotel; chambermaids, family cooks, house girls; all kinds of positions for willing workers. 23

WANTED—TOURIST HOTEL REPORTER EMPLOYMENT, 205½ S. Main st., rooms 12 and 14. A7790. 20 waitresses, banquet, $1; waitresses, Nevada, free fare, city, $8 and $9, pantry $9; chambermaids, $25 found, city and resort; extra $1; general house, $25; cook, Arizona, $35, free fare; laundress, $30, free fare. All kinds male help wanted.

WANTED — LADY OF EXCEPTIONAL ability and pleasing presence to sell the stock of a legitimate industrial company; a liberal cash commission paid to the right one; all replies confidential; mail answer with reference to POSTOFFICE BOX 800, Los Angeles, Cal. 23

WANTED—LADIES TO DO EASY FANCY work for spare hours at home, $1.50 to $2 day; no experience. Call WOMAN'S NATIONAL ART EXCHANGE, 100 Temple Blk., 208 N. Spring, entrance north end of building on Temple st. 23

WANTED—A GOOD GIRL FOR GENERAL housework, who has some knowledge of cooking. There is only two in the family and house has but six rooms. Apply giving references, and wages wanted. P. O. box 648, or PHONE B4296. 24

WANTED — ANY INTELLIGENT PERSON may earn $75 to $100 monthly corresponding for newspapers; sure, steady work; no canvassing; experience unnecessary; send for particulars. PRESS SYNDICATE, Lockport, N. Y.

WANTED—WOMAN FOR VAUDEVILLE sketch; inexperienced people and clever amateurs desiring to enter any branch of theatrical work, call at METROPOLITAN ENTERTAINMENT BUREAU, 512 S. Broadway. 23

WANTED—ACTIVE ENERGETIC WOMAN of education and tact, to fill position as outside representative made vacant by promotion; no experience or investment necessary. Call between 8:30 and 10. 429 EAST FIFTH. 23

WANTED — EXPERIENCED WOMEN FOR hosiery and ribbon departments; must be competent to buy for and manage their respective departments; none others need apply. Address M, box 129, TIMES OFFICE. 24

WANTED—HEAD WAITRESS, ARIZONA, $50 etc., fare advanced; another, city, $10 week; 2 waitresses, Arizona, $35 etc.; another, $30 etc., fare advanced. HUMMEL BROS. & CO., 116 E. Second st. 23

WANTED—GIRLS TO MAKE KIMONAS. will take a few new beginners, machines run by power, will pay all new help while learning. Call PACIFIC GARMENT CO., 309 S. Los Angeles st. Third floor.

WANTED — SALESWOMEN IN THE various retail lines, and office women with ability and experience; we can place in remunerative positions in California and Arizona. 626 BRYSON BLK. 23

WANTED—YOUNG LADY TO ASSIST IN office; some knowledge of book-keeping; good penman, bright and accurate in figures. STOCKWELL-BRADFORD CO., corner Daly and Downey. 24

WANTED—LADY WITH SOME KNOWLedge of music as demonstrator excellent opportunities to right party salary $800 a year and commissions. Address B, box 4, TIMES OFFICE.

WANTED—GOOD GIRL TO ASSIST WITH housework and care of two children; one who can go home at night preferred. 1319 LINWOOD AVE., near Whittier, Main 4724. 24

WANTED—STENOGRAPHER, FREE DESK room to public stenographer in exchange for services, attending telephone, etc. Call 521 I. W. HELLMAN BLDG., 4th and Main. 24

WANTED — A REFINED, RELIABLE woman for general housework; must be capable of taking entire charge; good plain cook; good home; $35. 137 E. ADAMS ST. 23

WANTED—WOMAN ABOUT 30, WITHOUT children to learn nursing in small hospital, $6 to $10, room and board, with increase when efficient. Call at 747 S. MAIN ST.

WANTED—LADIES TO SELL LOTS IN Long Beach Harbor District; a new tract and ready seller; liberal commission. 319 HENNE BLDG., Third and Spring. 23

WANTED — A COMPETENT COOK FOR restaurant, $35 per month and room. Address H. J. WOODS, El Monte. 'Phone Home 1007 or Sub. 1288. 24

WANTED—GIRLS FOR ELECTRIC SEWing machines; experienced, and also apprentice. LOS ANGELES NOTION CO., 410 S. Los Angeles. 24

WANTED — NURSES FOR TRAINING SCHOOL, TEN DOLLARS A MONTH. EMERGENCY AND GENERAL HOSPITAL, 418 CROCKER.

WANTED — BULLION EMBROIDERERS, also girls to learn embroidery work. Apply at once. PACIFIC COAST REGALIA CO., 128 N. Main st. 24

WANTED—FIRST-CLASS FANCY STARCH ironer, resort hotel, steady place, $40, room and board. HUMMEL BROS. & CO., 116 E. Second st. 23

WANTED—$8 PER WEEK FOR FIRST-class mangle girls to fold. 2 wanted. DRIVERS' INDEPENDENT LAUNDRY, 773 Clanton st. 24

WANTED—YOUNG GIRL, VERY LIGHT work, no cooking, no washing. Apply at OPTICAL STORE, 117 West Fifth st. near Main. 23

WANTED—WOMAN TO TIE FLAT WORK for 2 mangles, city; first-class person only; good pay. Address G, box 190, TIMES OFFICE. 24

WANTED—GOOD, STRONG WOMAN TO work in kitchen, cafeteria; hours from 11 a.m. to 8 p.m. BOOS BROS., 211 W. Second st. 23

WANTED—2 FIRST-CLASS MANGLE GIRLS for folding, $8 per week. DRIVERS' INDEPENDENT LAUNDRY CO., 773 Clanton st. 24

WANTED—EXPERIENCED MAN FOR DElivery and store work in grocery, married man preferred, Apply 900 BUENA VISTA ST.

WANTED—ASSISTANT STOCK CLERK FOR wholesale millinery department, Apply MARVEL MILLINERY CO., 241 S. Broadway. 24

WANTED—FIRST-CLASS CHAMBERMAID; must be neat in every particular, $30, room and board. 206½ S. BROADWAY, room 26. 27

WANTED — FIRST-CLASS COOK AND 2 girls for chamber and dining-room, $6 and $10 a week. Address F, box 80, TIMES OFFICE.

WANTED—A FEW LADIES AT ONCE TO do home work; no experience necessary; pay $15 weekly. 221 MERCANTILE PLACE.

WANTED — GOOD GIRL FOR GENERAL house work; no washing; must be good cook; wages $25. Apply 320 S. ALVARADO. 23

WANTED—GIRLS TO MAKE PAPER boxes, steady positions, guaranteed. R. W. PRIDHAM, 112 North Los Angeles st. 24

WANTED — MIDDLE-AGED WOMAN FOR house work; no invalids; good home; wages $25. Apply after 11 a.m., 124 W. 31ST ST. 23

WANTED — GOOD GIRL FOR SHOOTING gallery; good salary; experienced preferred. Call 104 N. MAIN ST. Cigar stand. 24

WANTED—FINE APPEARING LADY PHYsician to learn typewriting and assist in small hospital. 747 S. MAIN ST.

WANTED—YOUNG GIRL FOR HOUSEwork and take care of children. Apply before noon, 903 VALENCIA ST. 23

WANTED — WAITRESS, GOOD HOURS, good wages. Call this morning. APPLEGATE'S CAFE, 617 W. Sixth st. 23

WANTED—FIRST-CLASS TRIMMER; NONE other need apply. SUBURBAN MILLINERY, 2305 S. Union ave. 23

WANTED—GIRL FOR GENERAL HOUSEwork; must be good cook; wages $30. Call 944 W. 30TH. 'Phone B1403. 24

WANTED — EXPERIENCED INFANT'S nurse, $25 per month; references. Call 932 W. 30TH. 'Phone B4107. 24

WANTED — GOOD WAITRESS, WAGES $25 month, room and board. HOTEL CALIFORNIA, Second and Hill sts. 23

WANTED—GIRLS TO WORK IN BINDERY; experience not necessary. DILLINGHAM PRINTING CO., 315 W. 2d st. 23

WANTED—MANGLE GIRLS, $25, WAITresses, $25, at HOTEL DEL CORONADO, Inquire at 334 S. Spring st. 24

WANTED—A WAITRESS AT FREMONT HOTEL. 24

WANTED—LADY COOK, AT OTTAWA HOtel, 759 Ottawa st. 23

WANTED—

Help, Male and Female.

WANTED—MAN AND WIFE, MAN TO DO chores and work in nursery, woman to do cooking and housework. Must have own furniture for 4 room house. 707 N. BOYLE AVE. 23

WANTED—TEACHERS, CERTIFICATED IN California, with or without experience, to take positions in rural schools. Apply FISK TEACHERS' AGENCY, 238 Douglas Bldg. 23

WANTED— Male or Female Help. (To Learn Trades.)

WANTED—STUDENTS, FLORENTINE HAIR DRESSING COLLEGE, 227 Mercantile Place, near Broadway. We teach the trade thoroughly in short time; diplomas and formulas given; students graduating from our college have secured positions in the foremost places in the city. This is the only fully-equipped and reliable college. Superfluous hair permanently removed. Ladies and gentlemen, we positively guarantee to restore gray hair to its original color in three weeks. HOME 7287.

LADIES, LEARN HAIRDRESSING; ALL branches taught professionally at the original and reliable college. THE LOS ANGELES HAIRDRESSING COLLEGE, 204 Mercantile Place, room 28, near Spring. Home 8327. 22

WANTED—MEN TO LEARN PLUMBING, plastering, bricklaying, electrical trades; free catalogue; positions secured. COYNE TRADE SCHOOLS, New York and San Francisco.

WANTED—SAN FRANCISCO SCHOOL OF Millinery will fit you to conduct business of your own or hold first-class position. 851 S. Hill st., 1-4 p.m.; thorough instruction.

WANTED—

Situations, Male.

WANTED—TO COCOA, CHOCOLATE AND confectionery manufacturers. Wanted, engagement as manager, having thorough practical and commercial knowledge in all its branches of the business, from buying the raw material to the finished goods; also in blending of cocoas for all kinds of goods; has been for many years the leading spirit and organizer to British and continental firms; able to introduce novelty in chocolate and marzipan. Address K, box 89, TIMES OFFICE. 24

WANTED — STENOGRAPHER, MALE, 25, possessing ability and general business training, competent clerk or secretary, capable reporting meetings, assisting on books, etc., experienced in commercial and freight traffic work, desires permanent position; references furnished. Address L, box 34, TIMES OFFICE. 23

WANTED — POSITION, AN EXPERIENCED credit man and accountant, holding position of city credit man, with one of the largest meat packers in Chicago wishes to secure a position at moderate salary in Los Angeles; can furnish best of references. Address ALFRED K. CARE, 6257 Jefferson ave., Chicago, Ill.

WANTED — THOROUGHLY COMPETENT, reliable, steady accountant, correspondent and all-round business man, having 2 days and 3 evenings disengaged each week would like a position to occupy all or a part of that time. Address L, care HENRY MENKEN, 203 Mercantile Place, Los Angeles. 24

WANTED — EXPERIENCED FURNITURE man position; thoroughly familiar with all departments; 14 years' experience East and West; first-class salesman and hustler; married; best reference. Address FURNITURE WORKER, box 1096, Fresno, Cal. 24

WANTED—POSITION IN MEXICO, CENtral or South America, mechanic of wide experience in construction and all classes of machinery and repairs; speaks Spanish; can handle native labor. Address L, box 56, TIMES OFFICE. 4

WANTED — POSITION IN BANK; WILL take $5000 or more stock and assist in organizing new State or national bank and take position; am competent, with best of references. Address L, box 53, TIMES OFFICE. 24

WANTED — A POSITION BY MARRIED man with a reliable firm as collector or clerk, where services of an honest man are appreciated; can give good references. Address L, box 65, TIMES OFFICE. 24

WANTED—POSITION BY EXPERIENCED steady man as assistant gardener, thoroughly understands care of horses; could take full charge; personal reference. Address L, box 32, TIMES OFFICE. 23

WANTED — FIRST-CLASS FLORIST AND landscape gardener, also understands vegetables and orchards, wants position March 1, city or country. Address K, box 90, TIMES OFFICE. 23

WANTED — BY A GOOD BOOK-KEEPER and office man, well acquainted with the city; 28 years old; temperate and good reference. Address M, box 111, TIMES OFFICE. 24

WANTED—SITUATION BY MAN ON GENtleman's place; understand the care of horses, cows and garden; best of references. A. A. F., 330½ SPRING ST., city. 25

WANTED — POSITION BY YOUNG MAN handy with horses and tools; also able to run gasoline engine; city or country. GEO. HEIMERS, 133 E. Third st. 24

WANTED — GARDENER, GERMAN, 30 years' experience, desires position on private place; best of references. Address A. MORLOCK, 245 E. Fourth st. 24

WANTED — CONTRACT, DAY OR JOB work by two reliable carpenters; satisfaction guaranteed. Address WM. WELLS, 221 W. Ninth st., Los Angeles. 24

WANTED—POSITION AS BOOK-KEEPER, stenographer or clerical work of any kind by young man with experience. Address L, box 59, TIMES OFFICE. 23

WANTED — BY YOUNG MARRIED MAN position as outside salesman, 6 years' experience, or any kind of work. Address M, box 135, TIMES OFFICE. 21

WANTED — COLLECTOR WHO KNOWS city, wants position; 10 year's experience; A1 reference; will furnish motorcycle. 611 W. TEMPLE. Room 17. 24

WANTED — DRUGGIST, REGISTERED licentiate, wants position, city or country; permanent or relief. Address K, box 27, TIMES OFFICE. 24

WANTED — SITUATION BY AN ALL-round cook, hotel, restaurant or camp, city or country. Address COOK, Ceres ave., corner Seventh st. 24

WANTED—BRIGHT YOUNG MAN WANTS chance to learn the real estate business; not afraid of work. Address M, box 113, TIMES OFFICE. 23

WANTED—POSITION, FIRST-CLASS CHEF cook or will work second; two years in last place in this city. 'PHONE SUNSET BROADWAY 3201. 23

WANTED — FIRST-CLASS JANITOR DEsires work; can give the best city reference. 318 W. THIRD ST. Main 330. O. B. Kinnison. 24

WANTED—YOUNG MAN HAS $200 TO $300, will invest in business and work on salary or as partner. Address E, box 150, TIMES OFFICE. 25

WANTED — EXPERIENCED MECHANICAL draughtsman, expert designer is open for engagement. Address H, box 86, TIMES OFFICE. 23

WANTED—GARDENER; A GOOD, FIRST-class, practical man wishes situation; best references. Address M, box 133, TIMES OFFICE. 24

WANTED — TWO JAPANESE BOYS WANT positions, cook and pantry boy; wages $35 up; city or country. TOMINAGO, 303 Commercial st. 23

WANTED — YOUNG MAN WANTS POSItion as valet, hotel, club or private; best references. Address M, box 114, TIMES OFFICE. 24

WANTED — POSITION, BARTENDER, strictly sober, 3 years' experience and A-1 reference. Address L, box 57, TIMES OFFICE. 27

WANTED—EXPERIENCED MECHANICAL draftsman, expert designer, is open for engagement. Address K, box 144, TIMES OFFICE. 23

WANTED—EMPLOYMENT BY A PRACtical and experienced house painter, by day or contract. Address M, box 112, TIMES OFFICE. 24

WANTED—POSITION BY YOUNG MAN IN grocery; 12 years' experience; A-1 references. Address L, box 61, TIMES OFFICE. 24

WANTED—YOUNG MAN WANTS WORK, private family or any kind of work. Address 113 CARR ST. 'Phone B5862. 24

WANTED — BRIGHT YOUNG JAPANESE boy wants a position for bell boy. Address HARRY, 1016B S. Olive st. 25

WANTED — JAPANESE, GOOD COOK, wishes position in small family. HOME 3456. 23

WANTED—

Situations, Female.

WANTED — YOUNG WIDOW WANTS POSItion as housekeeper for widower; no objection to leaving city; reference. MRS. I. K. MARTIN, Highland P. O., Gen. Del. 24

WANTED—POSITION AS COMPANION TO invalid or elderly person, by cheerful, refined lady; good reader. Address L, box 51, TIMES OFFICE. 24

WANTED—BY EASTERN LADY, POSITION housekeeping, rooming house or ranch, no objection to 1 or 2 children. Address WHITTIER, box 604. 24

WANTED — BY YOUNG LADY OF COLlege education, position as companion or office girl. Address L, box 153, TIMES OFFICE. 24

WANTED — POSITION AS MANAGING housekeeper; no objection to leaving the city. Address L, box 83, TIMES OFFICE. 24

WANTED—BY RELIABLE MIDDLE-AGED woman, general housework, cooking, small family. Address M, box 134, TIMES OFFICE. 23

WANTED—BY TWO YOUNG LADIES, OFfice position, dentist or doctors preferred. Address L, box 67, TIMES OFFICE. 23

WANTED — GIRL, GENERAL HOUSEwork or nurse for children. No. 504 N. SOTO ST. 'Phone B1264. References. 25

WANTED—BY EXPERIENCED YOUNG lady, a position as book-keeper or office work. Address 1532 W. 12TH ST. 23

WANTED—MIDDLE-AGED WOMAN WISHes general housework in private family. Call at 135 S. GRAND.

WANTED — POSITION FOR SEWING work by good Swedish girl. 2884 MORGAN AVE. South 536 23

WANTED—

Situations, Female.

WANTED—YOUNG LADY BOOK-KEEPER, typewriter, cashier and general office work; several years of experience in eastern city; can furnish the best of reference. Address A. W. S., General Delivery, Santa Ana, Cal. 24

WANTED—A POSITION AS HOUSEKEEPer by refined woman or would be companion to invalid or old lady, can make myself generally useful. Phone E1525, or address L, box 85, TIMES OFFICE. 24

WANTED—WOMAN COOK ON RANCH OR camp. 630 MAPLE AVE. 25

WANTED—

Situations, Male and Female.

WANTED — JAPANESE COUPLE WISHES situation with family; man best family cook; wife waitress, housework or sewing; waiter not nurse; keep very clean; honest; references; anywhere. 757 S. MAIN ST., room 34. 24

WANTED — SITUATION BY JAPANESE couple, man to take care of automobile and around house, wife to cook and housework, city or country. Address L, box 79, TIMES OFFICE. 24

WANTED—

Partners.

WANTED — PARTNER TO ASSIST IN light business, small capital required, $50 a week, can be made. 319 S. SPRING. Room 12 p.m.

buy small tract of land, We can double our money in four months. Address K, box 31, TIMES OFFICE. 22

WANTED—AN ESTABLISHED MANUFACturing concern of good standing, considering the extension of their plant, would give gentleman of means a paying interest as partner for $5000. Address L, box 21, TIMES OFFICE. 24

WANTED—LADY PARTNER WITH $200 OR $300 in store, bakery and lunch room, daily receipts $15 to $20, object to increase stock and buy for better advantage. Phone FRANK DRUMMOND, Santa Monica district, Home 2009. 25

WANTED—ENERGETIC MAN TO JOIN practical man in light manufacturing and renovating staple article, good money for small capital invested. Address K, box 18, TIMES OFFICE.

WANTED—PARTNER IN BLACKSMITH business; one who understands horseshoeing. Inquire at 645 N. MAIN. 24

WANTED—PARTNER IN A MEAT MARket, no experience necessary, 4600 DENKER and W. 46th st. 24

WANTED—

Agents and Solicitors.

WANTED—A LADY HAVING WIDE ACquaintance with people of means to act as representative. Work light and pleasant, returns quick and generous. Address Z, box 25, TIMES OFFICE. 24

WANTED—SOLICITORS TO SELL NURsery stock on liberal commission, big money for hustlers, Call this morning sure. RISING & BRADFORD, nursery men, Pico and Flower sts. 23

WANTED—SPLENDID OPPORTUNITY FOR man to present live proposition on liberal commission. Big money to one who can make good. Address Z, box 17, TIMES OFFICE.

WANTED—

To Rent.

WANTED—TO RENT FOR PERIOD 1 YEAR or longer, or would consider purchase, modern unfurnished 8 to 12-room house with cellar and furnace; also barn or garage, preferred, in southwest section near street car line, advise fully. Address K, box 11, TIMES OFFICE. 21

WANTED — TO LET; FLATS OF 5 OR 6 rooms, modern, furnished or unfurnished, close in; also furnished or unfurnished houses or suites, or apartments for light housekeeping. M'KINLEY INVESTMENT CO., 305 Mason Bldg. Phone F3968. 23

WANTED—TO RENT BY YOUNG MARried couple, two or three furnished rooms for light housekeeping in good location, and reasonable. Address M, box 127, TIMES OFFICE. 24

WANTED—TO RENT OR WILL BUY ON easy terms, a six-room bungalow in good neighborhood. H. L. PAYNE, 119½ E. Third st. 'Phones A2267, Broadway 1217. 25

WANTED—AN OFFICE IN MODERN building between 2d and 4th, Main and Hill; would take one of suite. Address E, box 63, TIMES OFFICE. 24

WANTED—ABOUT 6-ROOM HOUSE OR flat, neatly furnished, for four adults; reasonable; full particulars. Address L, box 3, TIMES OFFICE. 24

WANTED — TO RENT MODERN UNFURnished house or flat, close in, good tenants. 'PHONE HOME B1087, BROADWAY 2319. 24

WANTED—IN CITY, 7-ROOM HOUSE, WITH barn. A. HERRMANN, 212 Daisy ave., Long Beach. 24

WANTED—

Rooms.

WANTED—A YOUNG JAPANESE BUSIness man wants a room in good family, in quiet place at south or west side of city. B. M., 214 S. Broadway, HOME 9118, Sunset Main 5145. 23

WANTED—MARCH 1, 3 OR 4 ROOM COTtage, or housekeeping rooms, adults. Address L, box 98, TIMES OFFICE. 23

WANTED—

Rooms and Board.

WANTED—3 ADULTS WOULD LIKE ROOM and board in refined private family, references exchanged. Address L, box 147, TIMES OFFICE. 24

WANTED—

Houses.

WANTED—HOUSES,

WESTLAKE, WESTLAKE, WESTLAKE.

We want houses, both furnished and unfurnished in the Westlake district, from 5 to 12 rooms.

If you have anything in the above line call us up at once.

SMITH & DIETER (Inc.) 2nd floor Union Trust Bldg. S.E. corner 4th and Spring. Home Ex. 7117, Sunset Ex. 493. 25

WANTED — YOUR HOUSE LISTED WITH our busy rental department will surely bring results. We can rent your property. SEMI-TROPIC REALTY CO., 605-607 Frost Bldg.

WANTED—

To Purchase Real Estate.

WANTED—20 TO 100 ACRES, PARTIALLY improved or unimproved land, suitable for fruit culture; good elevation; adjacent car line. Price must be rock bottom and purchase terms easy. Write, giving full particulars, to L. M. HEAD, 712 Union Trust Bldg. 24

WANTED — IF YOU HAVE A BONA FIDE bargain in business, income, residence or acreage property, list it with us. WE SELL IT, or if it appeals to us, WE WILL BUY IT. HADDOCK CO., 405 Severance Bldg. Broadway 4500; F2962.

WANTED — ORANGE GROVE AT COVINA or vicinity, 20 to 40 acres; prefer part or all Valencias, with or without house; have cash customer who means business. L. M. PRATT & CO., 608 Laughlin Bldg., "Headquarters for Orange Groves." 23

WANTED—TO PURCHASE.

I am making a specialty of Boyle Heights property. List with me.

P. B. CROSS, Mgr. Boyle Heights Property.
W. H. OBEAR, 409 Johnson Bldg. 23

WANTED—CHEAP LOT IN ANGELENO Heights. Will pay all cash; must be cheap; don't want anything but a bargain. Kindly give price, size and description. Address P.O. BOX 225, Station C, city. 24

WANTED—WE HAVE A COLORED PARTY that wants to buy a six or seven-room modern house and barn, near Slauson Junction line; want terms; owner. Address M, box 103, TIMES OFFICE. 24

WANTED — TO BUY THE BEST HOUSE and 50-foot lot that $4000 or $5000 will buy; north of Pico and east of Valencia; state terms. Address L, box 123, TIMES OFFICE.

WANTED—10 TO 100 ACRES, SOUTHWEST, for subdivision; must be inside of city limits, on car line; 5c fare; state location and terms. Address T. T., box 113, TIMES OFFICE.

WANTED—OWNERS WANTING TO SELL houses, small cash payment, balance monthly, to list with us. SMITH & VAIL, rooms 2 and 4, 500½ S. Broadway. F4068. 24

WANTED—WE CAN SELL OR EXCHANGE your property. Call, write or telephone, both phones. ACKERLY SALES CO, H. W. Hellman Bldg., 4th and Spring st.

WANTED — MODERN BUNGALOW OF 6 rooms, north of 16th and west of Hill st. ROCKFORD REALTY CO., 529 I. W. Hellman Bdg., 4th and Main. F7089. 24

WANTED—FROM OWNER, LOT WORTH $1300 to $1500; will give $1150 equity on 5-room modern cottage and balance monthly. PHONE EAST 2026. 24

FOR SALE—WILL PAY ABOUT $20,000 FOR home in aristocratic neighborhood, Address, giv. description, 222 I. W. HELLMAN BLDG. Ellis & Church.

WANTED—TO BUY A MODERN HOME IN southwest or Westlake district; will pay $5000 cash; no agents. Write to M. N., 532 W. 18TH.

WANTED—YOUR EQUITY IN $1000 TO $2000 house or acreage; will pay $1100 clear eastern acreage. WHEELER, 105 S. Broadway. 24

WANTED—BARGAIN IN REAL ESTATE, will pay cash. BARGAIN REALTY CO. Trust Bldg., 2nd and Spring. Home [illegible]

WANTED — MINNEAPOLIS PROPERTY. List yours with TABOUR REALTY CO. 410 1st ave., S. Minneapolis; 25 yrs. in business.

WANTED—5 ROOM HOUSE, WILL PAY some cash and trade restaurant and lot. Address H, box 27, TIMES OFFICE. 23

WANTED—

To Purchase Real Estate.

WANTED—A NICE 4 OR 5 ROOM COTtage in southwest, close in as I have 2 customers for same; able and on easy terms. Call FRED MERTZ, with C. M. 17-18 Fay Bldg. Main 6082.

WANTED—

Good orange or lemon groves as an investment. Write for if you want to sell as a can sell it quicker than anyone. nced answer.

HAGERTY &
24

WANTED—IF YOU WANT TO or sell real estate, advertise in the columns of leading eastern papers and magazines. Send now, today, for Advertiser's Guide FREE. It contains W. M'AFEE, 428 Laughlin Bldg., 'Phones Home Ex. 247, Main 1877, sent Guenther, Bradford & Co.,

WANTED—PASADENA PROPERTY jacent to it; home with large half to eight acres; beautiful than fine house preferred; tion and nearest car line. W. H. OBEAR, 408-9-10 O. T. J. T. KELLY, Mgr. House Dept. A6399.

WANTED—TO PURCHASE Lemon groves, orange groves come property. I need more customers. List yours with exchange.

A. P.
24 429 Laughlin

WANTED — TO BUY VACANT tween Pico, Washington, Vermont ern ave., on high ground only; $1600, or a cottage of 5 rooms, price about $2500, all cash. cation, size and price. H. W. Bryson Blk.

WANTED—MODERN HOME, 000 cash; prefer between Grand, Ninth and 23d; owners only C. DAVID, 903 New Hampshire 2719.

WANTED—TO PURCHASE Beach, 7 or 8-room house, pay cash. Address, with full L. box 4, TIMES OFFICE.

WANTED—

To Purchase, Miscellaneous.

WANTED — FURNITURE, STOVES, pets, showcases, cash registers, chairs, any article of household fice furniture, bankrupt stocks of writers, pianos, organs, prompt calls; fair prices and courteous L. C. SKEELS, 307 S. Main. Home F7018.

WANTED—8x10 AND 5x7 CAMERA lenses of 6½x8½ or larger, for view and commercial work; and focal plane shutters preferred; for other accessories; must be Address K, box 13, TIMES OFFICE.

WANTED — TO BUY FURNITURE household goods; if you are going we will pay you one-third Phone us, Main 1117, Home FURNITURE CO., 323 S. Main.

WANTED — I ABSOLUTELY HIGHEST price for DIAMONDS ELRY; square dealing guaranteed. J. RUBIN, 130 N. Main.

WANTED—A1 2D-HAND 14 FT. zontal tubular boiler; must in each end and carry 100 lbs. at 798 TOWNE AVE.

WANTED—TO BUY FOR CASH price paid for furniture, chandise stores, etc. RHOADES & 736 S. Spring st.

WANTED—AT ONCE, folding chairs, make best AMS, 434 S. Hill, 2470.

WANTED—DIAMONDS, JEWELRY, gold, antiques; highest price CROUCH BROS., jewelers.

WANTED—TO BUY MOTOR mer, press drill, emery stand. RIAGE CO., Pico and Main.

WANTED—SMALL STOCK OF merchandise, about $2000, dress K, box 98, TIMES OFFICE.

WANTED—TO BUY A DRUG about $1500, near the city dress K, box 77, TIMES OFFICE.

WANTED — SECOND - HAND shoes, furniture, trunks, etc.; paid. HOME 7740, MAIN 6714.

WANTED—DIAMONDS, ANY 114 S. SPRING, room 1.

WANTED — CASH PAID FOR beds. 758 SAN PEDRO.

WANTED — OFFICE AND furniture. COLGAN'S, 318 S.

WANTED—TO BUY DIAMOND spot cash. ART STORE,

WANTED—

Miscellaneous.

WANTED—BIDS ON CONTRACT move garbage from Los Angeles for one year, commencing May 1, INTENDENT at market, Central ave.

WANTED—ELDERLY WOMAN care of a place and use of sence of owner. Address box 156, TIMES OFFICE.

WANTED—CESSPOOLS. WE out. Phone E9146, or North GELES SANITARY CO.

WANTED—CASH FOR CHEAP er, desk. Address J, box FICE.

WANTED — ROLL-TOP AND desk and chair. Tel. A3

TO LET—

Furnished Rooms.

TO LET — NEATLY FURNISHED with or without housekeeping; way No. 1363, near 2 car lines; tance to Broadway, $10 per month. 1214 W. FOURTH ST.

TO LET—FOR HOUSEKEEPING, vate residence, 2 front rooms, furnished, with all modern conveniences; reasonable. Phone South 28TH.

TO LET — ELEGANTLY FURNISHED roms, with or without housekeeping; $12 per month; new house, new ALBANY ST., 6 blocks west of Figueroa Ninth.

TO LET—2514 PASADENA AVE. completely furnished, up-to-date ing rooms in refined home; private and electricity. 2 car lines;

TO LET — PLEASANT FRONT nished for housekeeping. single rooms $1.25 and up; walking distance. 1012 TEMPLE

TO LET—111 S. FIGUEROA. all outside; furnished and housekeeping and single; 3 blocks st. tunnel; 3 car lines; $6 per month.

TO LET — HANDSOMELY rooms, single and en suite, bath, steam and hot water; HOTEL ORMOND, 635 S. Hill.

TO LET—LARGE SUNNY small private family, high tion, housekeeping privileges. Sunday. 1313 WEST 10TH ST.

TO LET—AT CHATEAU FRONTENAC S. Flower, large, well furnished side rooms, hot and cold water, steam heat; prices reasonable.

TO LET—THE BURWELL, blvd., new proprietor; clean nished rooms and 2 meals; fireplace and barn for rent.

TO LET — NICELY FURNISHED room, with or without board; hood; suitable for 2 gentlemen. HOPE.

TO LET—FOR $1 A DAY YOU CAN an outside room, beautifully furnished with elegant hotel service, W. SEVENTH ST.

TO LET — FURNISHED ROOMS house, $2 per week and up, of Courthouse. THE SEWARD, st.

TO LET—137 S. BROADWAY. furnished rooms with bath, suite, $2.50 week and up;

TO LET — NICELY FURNISHED and apartments; everything WINNIFREDIAN, 318½ W. Pico

TO LET — NICELY FURNISHED for gentlemen; steam heat; lights; close in. 444 S. HOPE.

TO LET—OUTSIDE ROOMS, $1.25, $1.50 and $2 a week. VONIA," 217½ S. Main st.

TO LET — NICELY FURNISHED for housekeeping; good neighborhood; cation. Call HOME B1

TO LET — 103 N. HOPE, furnished sunny front rooms, ern, bath. PHONE A

TO LET—$10; 2 FURNISHED ing rooms, gas, bath, trance. 862 GIRARD ST.

TO LET—LARGE, SUNNY men, 2 beds; also one family. 1342 S. HOPE.

TO LET — 932 CROCKER; nished housekeeping rooms; cheap; new house.

TO LET—"OTTAWA," 759 OTTAWA gantly furnished rooms, with or without board.

TO LET—SUNNY ROOMS housekeeping; piano, private FIRST. Main 1162.

TO LET—GOOD ROOMS WITH out board. 622 S. HILL.

Classified Liners.

TO LET—
Furnished Rooms.

TO LET—HOTEL OHIO, NEW, MODERN, [illegible] throughout, hot and cold water, [illegible] and public baths, phone in every [illegible] elevator service. 50c to $2 per day, $3 [illegible] up. 317 N. BROADWAY, opp. Court-[illegible]

TO LET—THE WATERVILLE, 306 E. 7TH [illegible] new, modern 100-room hotel; two blocks [illegible] Main st.; rates $2.50 per week up; steam [illegible], electric light and telephone in rooms. [illegible]; SUNSET MAIN 8791. 23

TO LET—STORE BUILDING. WE HAVE [illegible] store with large basement at 758 S. [illegible] st.; good business location; will give [illegible] reasonable. ROBT. MARSH & [illegible] W. Hellman Bldg.

TO LET—[illegible] furnished rooms, $2.50 to $3.50 per [illegible] running water in every room, new fire-[illegible] building. EDISON ANNEX, 347 S. Los [illegible] Phone 7461.

TO LET—[illegible] CARR ST., BETWEEN HILL [illegible] Main, large, comfortably furnished [illegible] with closet; all conveniences, light [illegible] or sleeping; $8 monthly. 24

TO LET—WELL FURNISHED ROOMS FOR [illegible]keeping, single or en suite. 506 S. [illegible] ST., city. 25

TO LET—ONE FURNISHED ROOM, 849 KENSINGTON ROAD, and Angeleno Heights [illegible] 22

TO LET—SUNNY FRONT ROOM; SINGLE [illegible] reasonable rates. 319 N. BROAD-[illegible] 24

TO LET—FURNISHED ROOMS, WITH OR [illegible] housekeeping. 217 S. BEAUDRY [illegible] 27

TO LET—LARGE FRONT ROOM, ATTRACT-[illegible] furnished; close in. 1052 W. 8TH ST. 24

TO LET — NEWLY FURNISHED, BRIGHT, [illegible] room, close in. 923 S. FIGUEROA. 23

TO LET—SUNNY, LARGE FRONT ROOM; [illegible] reasonable. 125 S. OLIVE. 23

TO LET—
Unfurnished.

TO LET—TO DESIRABLE TENANT WILL [illegible] BRAND NEW COSY UP TO DATE [illegible] FLAT FOR $15; WATER FREE. [illegible] 12, WALKING DISTANCE, NICE [illegible]BORHOOD, BATH, GAS, ELECTRIC-[illegible] DAISY HEATERS, ETC. TAKE [illegible] BOYLE HEIGHTS CAR. 412 S. [illegible] ST. 24

[illegible]MOBILE. [illegible] for sale very cheap, nearly new, a touring car, in good condition; must [illegible] Inquire at 402 O. T. JOHNSON BLDG. 21

TO LET—A COMFORTABLE, WELL FURNISHED room, suitable for two gentlemen; [illegible] cooking; terms moderate. 1114 [illegible] AVE. Home phone F4790. 24

TO LET—[illegible] S. FIGUEROA, NEW HOUSE; [illegible]; furnished and unfurnished; [illegible] and single; 2 blocks from Third-[illegible] car lines; $6 per month. 23

TO LET—UNFURNISHED; 4 HOUSEKEEP-[illegible] second floor, rear cottage; porch [illegible] yard, $14 month. 219½ N. OLIVE [illegible] Temple st. 23

TO LET—
Flats.

TO LET—[illegible]-ROOM APARTMENT BUILDING, at No. 529 California st., 2 blocks [illegible]way. Steam heat and power; ele-[illegible] furnished now. Will sell furni-[illegible] cost and easy payments. [illegible] building for 10 years. [illegible] BROWN, at the building or W. H. [illegible] O. T. Johnson Bldg.

TO LET—6-ROOM, STRICTLY MODERN, [illegible] flat, $25 month; only 2 blocks [illegible]; furniture only used 2 months; [illegible] for $50 per month, permanent-[illegible] has left city and we must sell [illegible] Price $275, or make offer. THE [illegible] 734 S. Spring. Bdwy. 1211. 27

TO LET—MODERN SIX-ROOM FLAT, $18; [illegible] for sale cheap; leaving city. 119 [illegible]KER HILL AVE. To let modern [illegible] six-room flat, $30; will sell furni-[illegible]; rent of empty flat, $18; leaving [illegible] N. BUNKER HILL. 22

TO LET — FIVE-ROOM LOWER FLAT, [illegible] IN, ON HIGH GROUND; ALL [illegible] ROOMS, WITH EVERY MODERN [illegible]IENCE; ADULTS, $27.50. CORNER [illegible] AND BIXEL STS. KEY IN COR-[illegible] FLAT.

TO LET—[illegible] UPPER FLAT, NEW, [illegible] modern in every respect, in resi-[illegible] neighborhood, near cars and only 3 [illegible] from First and Broadway. Call 420 [illegible] BROADWAY any time except Sunday 24

TO LET—6 LARGE ROOMS, 428 NORTH [illegible] High School; gas, electricity, [illegible] heater, gas grate, etc.; reference [illegible] H. E. HILLIS, Times. 23

TO LET—[illegible]-ROOM FLAT, NEW CORNER [illegible] suitable for good business; small rent. [illegible] SAN PEDRO ST. Phone South 504. 24

TO LET—FIVE-ROOM UPPER FLAT, IN-[illegible] heater; rent reasonable; walk-[illegible] 913 W. NINTH ST. 24

TO LET—MODERN FLAT, 6 LARGE ROOMS, [illegible] CROCKER, $35. 22

TO LET—MODERN 3-ROOM FLAT. AP-[illegible] W. 11TH.

TO LET—TWO-ROOM FLAT, 1622 S. MAIN. 24

TO LET—
Furnished Flats.

TO LET—TO DESIRABLE TENNANT WILL [illegible] 5-ROOM FLAT, WITH NEW [illegible] AND MISSION FURNITURE FOR [illegible] WATER FREE. HILL ST. LIGHTS [illegible] WALKING CONVENIENT NIGHT OR [illegible] W. 11TH ST. 24

TO LET—[illegible] REID, PICO HEIGHTS, FIVE-[illegible] furnished flat, large lawn, front [illegible] very attractive, sunny flat; flowers [illegible], $35; summer, $30; good respon-[illegible] only; adults. 23

TO LET—NEW, MODERN 7-ROOM FLAT, [illegible]; furniture to be sold at a [illegible] if taken before March 1; rent $30. [illegible] PHONE B1097, BROADWAY 3319. 24

TO LET—
Apartments—Furnished.

[illegible]FURNISHED 3 OR 4 ROOM [illegible]MENTS. GRAND OPENING OF THE UPP.
[illegible] W. First, corner Boylston, new [illegible] new furniture; high altitude, [illegible] dirt and dust; no sand; no bugs, [illegible] and sightly; large society halls; [illegible] rooms, hot water, free; close in; [illegible] both phones free; all sunny [illegible] light, bath, gas, janitor, large [illegible]; roof observation; $21 to $35. [illegible] and comfort examine THE UPP.

[illegible]FURNISHED APARTMENTS. [illegible] monthly, you can ALWAYS rent [illegible] APARTMENTS, furnished com-[illegible] phone, bath, hot water, gas [illegible] South Figueroa, 812 West Fourth, [illegible] Beaudry, 150 North Beaudry, 1029 [illegible] to 1141 West First, 204 to 22[illegible] ave., 911 Diamond, 712 Ceres, [illegible] 1011 East Ninth streets; [illegible] and residences for rent. T. WIES-[illegible] 207 S. Broadway.

[illegible]PERCIVAL APARTMENTS. [illegible] finest equipped and most luxu-[illegible] furnished apartment-houses in the [illegible]
[illegible] to $35. 845 S. HILL ST.
[illegible] 778, Sunset Broadway 2575.

[illegible] THE ALTONA APARTMENTS, [illegible] AND FIGUEROA, 2, 3 AND [illegible] WITH BATH AND BUFFET [illegible] ALSO SINGLE ROOMS AND [illegible] WITH PRIVATE BATH. BROAD-[illegible]

[illegible] MONTHLY, ELEGANTLY FUR-[illegible] housekeeping apartment; parlor, [illegible], gas range, bath, 'phone, new [illegible] furniture. 919 ALBANY ST., 6 [illegible] of Figueroa, near Ninth; adults. 24

[illegible] THE WARMAN APARTMENTS, 934 [illegible] new, modern and model; steam [illegible] private bath to every suite; every [illegible] and kitchen an outside room; run-[illegible] hot and cold; close in. 8

[illegible] HOPE APARTMENTS, 2923 S. [illegible] 30th st., suites of 2 rooms, [illegible] and private bath; all outside [illegible] new, completely furnished, [illegible] to business section. 22

[illegible] $12 MONTHLY, YOU CAN [illegible] housekeeping apartments, gas [illegible] and phone. 1029 COLTON ST. and [illegible] ST. Nice, new, very complete 23

[illegible]CETON APARTMENTS, 1513 [illegible] just opened, be sure to see the [illegible] apartments, steam heat, private [illegible] Take Pico car. PHONE [illegible]

[illegible]NEW, MODERN, ELEGANTLY [illegible] apartments; all outside rooms; lo-[illegible] right. THE MONTALVO, 682 [illegible] Seventh, one block west of Fig-[illegible] 25

[illegible] BALLARD, 2 BLOCKS WEST [illegible] ETIWANDA APARTMENTS, 2-[illegible] new throughout. 'Phone E1965. 23

[illegible] FOR $14 MONTHLY YOU CAN [illegible] furnished complete; new, 836 [illegible] ST. also 911 Diamond st.

[illegible] THE MARJORIE, FIRST CLASS [illegible] housekeeping apartments. 126 N. [illegible] Home 38027. 24

[illegible] THE CLEMENT APARTMENTS; [illegible] kitchen and single rooms; fine lo-[illegible] S. FIGUEROA. 23

[illegible]AYLOR APARTMENTS, NINTH [illegible] new brick building, newly fur-[illegible] 26

TO LET—
Apartments—Furnished.

TO LET — HENRIETT APARTMENTS, CORNER 16TH AND TOBERMAN; NEW AND STRICTLY MODERN; ALL OUTSIDE ROOMS; RATES REASONABLE.

TO LET—251 N. FLOWER, 2-ROOM SUITES, private bath, new building and furniture. 24

TO LET—
Rooms and Board.

TO LET—

HOTEL SOUTHERN.
ROOM AND BOARD.

The best $2 a day hotel in the Westlake district, special rates by the week or month, to families and tourists, only one block from Westlake Park, and five minutes' ride from Broadway.

HOTEL SOUTHERN,
SEVENTH ST. AND WESTLAKE AVE.

TO LET—EXCELLENT ROOMS AND BOARD at the St. James, 817 West 23rd st. opposite the park. Turkey dinner Sunday and chicken dinner Wednesday. Board $5 up. Meals 25 to 50 cents. Rooms and board $35 up. PHONE B3322. 24

TO LET—AT HOTEL INDA, 912 W. 6TH ST., delightful sunny outside rooms, single or en suite; good southern cooking; reasonable family and tourist rates; walking distance. Phone BROADWAY 2598. 24

TO LET — THE BIERWELL, 835 SUNSET blvd.; new proprietor, clean, finely furnished rooms and 2 meals; parlor suite with fireplace and barn for rent. 24

TO LET—HOTEL PLUMASITA, 1610 S. FIGUEROA, now open. Handsomely furnished bathroom suite and single room; excellent meals and service.

TO LET—TWO WELL-FURNISHED ROOMS in strictly private family; modern conveniences. 'Phone F3325. 1309 CONSTANCE, Pico car line. 23

TO LET—THE MARION, 935 S. HILL. A new private boarding house; home table; suite with private bath; other rooms.

TO LET—GARVANZA VILLA, AVENUE 63, South Pasadena car. Delightful rooms, good board. 3

TO LET—NICELY FURNISHED ROOMS, first class table board. 1211 INGRAHAM ST. Phone E1832. 24

TO LET—ONE LARGE BEAUTIFUL ROOM at the BRUNSON, for 2 or 3 guests with table board. 347 S. Grand ave. 23

TO LET—
Houses.

TO LET—

HOUSES, FLATS, COTTAGES, FURNISHED AND UNFURNISHED. WE HAVE THE LARGEST AND MOST COMPLETE LIST OF RENTAL PROPERTY IN THE CITY AND CAN LOCATE YOU QUICKLY. WE DO NOT CHARGE FOR LISTING PROPERTY.

RENTAL DEPARTMENT.
MINES & FARISH.
315 S. HILL ST.

TO LET—
$35, water paid. New 6-room cottage with barn; 335 E. 23d.
$30, water paid. New 6-room house, 307 E. 24th st., between Maple and Main st.
$30. 7-room house, with barn; on Grand ave. near 31st.
$35. New 6-room cottage, 207 W. 23d.
$35. 9-room house on 28th st. near Flower.
$35. 8-room house on Jefferson st. near Grand.
T. L. O'BRIEN & CO.,
Jefferson and Main sts.
South 2276. B5338. 24

TO LET—
Near Huntington car barn on Eagle Rock electric line, 5-room house, large barn and outbuildings, 5 lots.
$20 PER MONTH.
SMITH & DIETER, INC.,
24 Second floor, Union Trust Bldg.

TO LET—
HOUSES, BUNGALOWS, COTTAGES, FLATS, FURNISHED AND UNFURNISHED.
SEMI-TROPIC REALTY CO.,
605-7 FROST BLDG.

TO LET — A BUNGALOW, FURNISHED, with land 171x150; 4 lots, for garden, chickens, etc., at Huntington Park; 12 months or longer; terms to suit. Owner, MRS. PICKETT, corner Middleton and Saturn, just off of Santa Fe ave. 29

TO LET—6-ROOM COTTAGE ON 37TH AND San Julian streets; gas and electricity; bath, pantry and screen porch.
F. H. BROOKS COMPANY,
215-16 Currier Bldg., 212 W. 3rd st.
Home Phone A2243; Sunset Main 1015. 23

TO LET — BY THE FIRST OF MARCH, house of 8 rooms, unfurnished or partly furnished; can be arranged for 2 families; very conveniently located at No. 4 BARNARD PARK, corner Washington and Grand ave. 25

TO LET—SIX-ROOM HOUSE NEAR NO. 635 E. 21st st.; faces down Adair st.; $15, including water. E. E. VAN HORNE & CO., 508-509 Grant Bldg. Both 'Phones Home A9185; Sunset Main 952. 24

TO LET—A FINE 7-ROOM RESIDENCE ON Arapahoe st., near Pico, modern and up-to-date; adults; rent $40. J. W. SYKES, 1514 Vermont ave. Phone B5966.

TO LET—BUNGALOW. The only new, strictly modern bungalow on the market for rent. WISLER, MOORE & CO., 310 S. Hill st. 23

TO LET—8-ROOM COTTAGE, NO. 1919 S. Grand, newly painted and papered; open daily 10 to 4. A. L. BEST, 78 Temple Blk. Home phone A1209. 23

TO LET—8-ROOM COTTAGE, NO. 1919 S. Grand, newly painted and papered; open daily 10 to 4. A. L. BEST, 78 Temple Block. Home phone A1209. 23

TO LET—NEAT 5-ROOM BUNGALOW COTTAGE at 806 E. 24th st.; vacant Saturday; will lease. JOHN BEGLEY, 907 E. 23d. 'Phone B2613. 23

TO LET—COTTAGE, 6 ROOMS AND BATH, modern; rent $30 per month. 'Phone 51405. VERMONT AVE., between Ninth and 10th. 24

TO LET — 5-ROOM MODERN COTTAGE, with barn, water and wood and coal range, for $16 per month. 993 HOBART BLVD. 24

TO LET—5-ROOM COTTAGE, WITH GAS and electricity, bath and pantry, lawn and flowers. 118 E. AVENUE 55. 24

TO LET—NEW, MODERN 5-ROOM COTTAGE, large rooms, $20, water paid. 811 E. 41ST, close to car line. 23

TO LET—6-ROOM MODERN HOUSE, WALKING distance; adults only. OWNER, 1021 Ingraham. Home E1830. 24

TO LET—2-ROOM HOUSE WITH GOOD lot, shed, water; $8 in advance. Apply 1039 JASMINE ST. 25

TO LET—NEW, MODERN 5-ROOM COTTAGE, $20 per month. 3848 MAPLE AVE. Key next door. 23

TO LET—8-ROOM MODERN HOUSE; 5 BEDROOMS; all very large. 1322 W. 20TH. 24

TO LET—$16; 4-ROOM CALIFORNIA MODERN cottage. Apply 1648 W. 12TH ST.

TO LET — A 10-ROOM UNFURNISHED house, 253 N. FLOWER. $50 month. 24

TO LET — $12; 3 ROOMS, 149 N. UTAH. Main 4566, Home 51860. 23

TO LET — 4-ROOM HOUSE, $16. APPLY 1342 E. ADAMS. 24

TO LET—
Furnished Houses.

TO LET — FOR 4 OR 6 WEEKS TO REFINED people, only 5 rooms, elegantly furnished; all improvements; new Chickering Concert Grand piano; pretty lawn; everything complete for housekeeping; corner house, very select neighborhood, one block from L. A. High School. Inquire 427 N. BROADWAY.

TO LET—FURNISHED, NO. 1929 S. GRAND ave., house contains 11 rooms and is completely furnished; will give long lease if required; open for inspection daily from 10 to 4. A. L. BEST, room 78 Temple Block. Home phone A1209. 23

TO LET—MODERN 8-ROOM HOUSE, COMPLETELY furnished; everything first-class; double room rented for $15; rent $35 per month. 'PHONE BROADWAY 3850. 23

TO LET—4 ROOM MODERN FLAT, RENT $17, furniture for sale cheap. 2 rooms rented, more than pays rent. Call 227 NORTH FLOWER ST. 24

TO LET— HANDSOMELY FURNISHED 6-room modern house, 403 W. ADAMS. Delightful location; also 6-room house, 2519 S. Hope. 24

TO LET—$55; 8 ROOMS, ELEGANT RESIDENCE, beautifully furnished, 1651 Roosevelt ave. T. WIESENDANGER, 207 S. Broadway. 26

TO LET—5-ROOM FURNISHED COTTAGE, gas, electricity and bath. 3908 PASADENA AVE., $25, with water. 'Phone C3064. 24

TO LET — NICE 5-ROOM FURNISHED COTTAGE in railroad call limits; only $4 weekly to adults. WHEELER, 105 S. Broadway. 24

TO LET—8-ROOM FURNISHED HOUSE ON Valencia, near 16th; rent $50 per month. Inquire I. EISNER, 120 So. Spring. 24

TO LET—5 ROOMS, HOUSEKEEPING, ELEGANTLY furnished, sunny, modern, up-to-date. 'PHONE SOUTH 1652. 27

TO LET — 1232 TRENTON ST., 4-ROOM furnished cottage. Take Pico, 11th st., or University car. 23

TO LET—HOUSE, FURNISHED, EIGHT rooms, $100 per month. 1024 KENSINGTON ROAD. 24

TO LET—
Furnished Houses.

TO LET—HOUSES, COTTAGES, FLATS, FURNISHED AND UNFURNISHED. OUR PLAN OF LISTING MAKES HOUSE HUNTING EASIER. WE LOCATE YOU QUICKLY. LISTS AND INFORMATION FREE. WRIGHT & CALLENDER CO., 323 S. HILL ST.

TO LET — 6-ROOM FURNISHED COTTAGE, southwest, $35; or will sell. Apply 1012 S. MAIN.

TO LET—
Stores, Offices, Lodging-houses.

TO LET—

STOREROOM.

WE HAVE FOR RENT THE FINE LARGE STOREROOM AND BASEMENT, 224 S. BROADWAY. THIS LOCATION IS EXTRA DESIRABLE. CAN GIVE LONG LEASE AT RIGHT PRICE. SEE US AT ONCE.

THE BRIGGS CO.,
SUITE 500 COLLINS BLDG.,
312 W. THIRD ST.
HOME EX. 501.
SUNSET MAIN 537.
23

TO LET—

HILL AND SEVENTH STS.
N. E. CORNER.

OWNER WILL IMMEDIATELY BUILD TO SUIT TENANT, A MODERN 4-STORY AND BASEMENT BUILDING, 80x88½ FEET, ON THIS FINE CORNER. IT IS ONE OF THE BEST CORNERS ON TWO OF THE BEST STREETS IN THE CITY. WILL VERY SHORTLY BE A GREAT RETAIL CENTER, SOON TO BE SURROUNDED BY THE LARGEST DEPARTMENT STORES IN THE WEST. FULL DETAILS FROM

R. A. ROWAN & CO.,
24 200 H. W. HELLMAN BLDG.

TO LET—

HILL STREET—HILL STREET.
324-326 S. HILL STREET.

TWO FINE NEW STORES, 18x90 FEET EACH. CEMENT BASEMENTS. MODERN PLATE FRONTS. GOOD LEASE AND WE WILL MAKE SPECIAL INDUCEMENTS FOR GOOD TENANTS.

R. A. ROWAN & CO.,
200 H. W. HELLMAN BLDG.

TO LET—

STORES, OFFICES, LOFTS,
WAREHOUSE AND FACTORY SITES,
HOTELS AND ROOMING-HOUSES.
WE HAVE ALL THE
AVAILABLE LOCATIONS.
RENTAL DEPARTMENT.
R. A. ROWAN & CO.,
200 H. W. HELLMAN BLDG.

TO LET—STORES.
$100—Corner, 701 W. 7th st.
$20—129 N. Beaudry ave.
$25—2104-6 E. 9th st.
$15—1013 E. 9th st.
$15—2300 E. 9th st.
$15—2311 E. 9th st.
$15—1017 W. First st.
$15—1112½ E. 7th st.
T. WIESENDANGER, 207 S. Broadway.

TO LET—STORES, LOFTS, OFFICES, APARTMENTS AND ROOMING-HOUSES. ALSO A LARGE LIST OF GENERAL BUSINESS PROPERTY. RENTAL DEPARTMENT. WRIGHT & CALLENDER CO., 323 S. HILL ST.

TO LET—STOREROOM, 82x60, AT NO. 1438-1446 Fernando st., and yard room to rear street, 82x90; suitable for any kind of machine shop or warehouse or factory; will divide to suit tenants. Apply to WM. STEWARDSON, 1431 N. Main st., or to W. H. OBEAR, 409 O. T. Johnson Bldg., 356 S. Broadway.

TO LET—
$20—Fine corner, store building, 32x64, with 3 living-rooms, for general merchandise; N.E. corner Irene and Alameda st.
$10—Store for groceries, 16x40, and 3 living-rooms; good location.
24 LEUSCHNER & CO., 629 S. Main st.

TO LET—FOR TERM OF YEARS, THE 3-story brick building known as the Delaware Hotel, situated on the east side of Broadway between Fifth and Sixth streets, containing 41 rooms and three 20-ft. stores, Nos. 532 to 536. For particulars apply to LEE A. M'CONNELL & CO., Frost Bldg., city.

TO LET—40-ROOM HOTEL, PARTLY FURnished and in running order, in a good country town of 4000 population, with three railroad lines; will lease to December 15 for $50 per month. J. R. RICHARDS HOTEL BROKERS CO., 321 Laughlin Bldg. 25

TO LET—CORNER GROCERY STORE ON car line, city limits, Hoover st., with 7 rooms attached; price $20 per month, if rented for 1 year, cash in advance. HANDY GRAHAM, Benefit and Sunset blvd. 'Phone E9250. 23

TO LET—SPACE 12x26, 433 S. SPRING; tiled floor, plate glass and marble front, mahogany wainscot; would make fine office; or cigar store. Apply C. L. LEWIS, Supt. Postal Telegraph, 238 S. Spring. 23

TO LET—GROUND FLOOR OFFICE SPACE, very desirable, good light; free use telephone, heat, light and janitor service. Call and see it; price very moderate. 434 S. HILL ST. Opposite Harriman New Hill St. Depot.

TO LET—STOREROOM, 542 CENTER Place. Excellent for plumber, carpenter, storage, etc.; cheap rent, long lease. Ring up A4075, Broadway 1886. MERCHANTS TRADE EXCHANGE, 424 Copp Bldg.

TO LET—FINE STORE, ON S. LOS ANgeles st., between 3rd and 4th sts., east front, cement floor, 35x90 feet, can be made into 2 separate stores. Call 337-339 S. LOS ANGELES ST.

TO LET—FOR 10 YEARS, LARGE VACANT lot, all or part, corner San Pedro and Pico streets, containing 30,000 square feet; 3 street frontages. W. H. OBEAR, 409 Johnson Bldg.

TO LET—LARGE HALL OR LOFT, CLOSE in, suitable for manufacturing, theater, lodge, dance hall, etc., would arrange for tenant. EARL CLARK, 202 Frost Bldg. 24

TO LET—BUSINESS STORE, 20x40; BASEment 23x100; cement floor; 100 feet from Broadway, on Second. See McBRIDE, 316 W. Second street. 23

TO LET—2 FINE STORES, W. THIRD ST. Office inside; 4-room suite outside. C. WESLEY ROBERTS, 217 Cit. Bank Bldg. 23

TO LET—STORE, VERY SUITABLE FOR dressmaker, N.E. corner of Westlake Park. 602 ALVARADO. E1452. Key next door.

TO LET—
Stores, Offices, Lodging-houses.

TO LET—OFFICE SPACE IN A NICELY furnished office, second floor, facing Spring st.; all accommodations. 108 STIMSON BLDG. 'Phone A7773. 22

TO LET—GROUND FLOOR REAL ESTATE office, fixtures for sale at cost; no bonus. Address L, box 167, TIMES OFFICE. 24

TO LET — OFFICE SPACE ON GROUND floor, including use of desk, $10. Call at 225 W. FOURTH ST. 5

TO LET—OFFICE SPACES, ALSO LARGE cement basement. Call 322 W. FIFTH ST. Home 4499. 24

TO LET—HALF OF OFFICE OR DESK room; Spring st. front. 433 BRYSON BLDG. Home A2373. 24

TO LET — LARGE OFFICE ON SECOND floor. E. A. MILLER, 206½ S. Broadway. 24

TO LET—STORE OR WORK SHOP, 2130 S. MAIN, $7 month. 24

TO LET—
Beach Property.

TO LET—TRY LIVING AT THE BEACH for a month or more. Large list of completely furnished houses in Ocean Park and Venice, ready for occupancy, $20 to $100 per month. Take car at Fourth st., get off at Windward ave., Venice, and ask for LEWIS E. BRADT, 29 Windward ave.

TO LET — BEACH PROPERTY, PATENT housekeeping apartments, can be secured at low rates in "THE WISCONSIN," on Pier ave., Ocean Park; baths, gas and electricity.

TO LET—
Miscellaneous.

TO LET — LARGE 2-STORY BARN, HAY loft, 5 stalls, corral, 50x50. West 4386, or 1417 W. WASHINGTON ST. 23

TO LET—
Farming Lands.

TO LET—ALFALFA RANCH, IMPERIAL Valley, with cows and hogs, to experienced dairymen, on shares; good deal to reliable man. Address K, box 43, TIMES OFFICE.

TO LET—EXTRA GOOD PASTURE AT WISE RANCH, WISEBURN STATION; BOARD FENCE, $4 PER MO. BOTH PHONES 1572. J. H. BOHON. 24

TO LET—
Country Homes.

TO LET—THE CHALET AT "THE OUTpost," Hollywood, northwest; large house, with stables and automobile quarters; grounds cared for by owner. Apply to W. D. COWLEY on premises, or address H. G. O., box 156, TIMES OFFICE. 24

TO LET—
Pasturage.

TO LET—GOOD PASTURE FOR HORSES or cows, 103 AVE. 36. PHONE EAST 2372. 1

TO LET—
Poultry Ranches.

TO LET—PRINCETON APARTMENTS, 1513 Girard st., just opened, be sure to see the 2 and 3-room apartments, steam heat, private bath, hot water. Take Pico car. 'PHONE WEST 384. 23

FOR SALE—
Houses.

FOR SALE—
ORANGE STREET BARGAIN.
HOMESEEKERS, ATTENTION.
INVESTORS, TAKE NOTICE.
—$5500—
$1500 CASH. CASH $1500.

Modern house, 8 large rooms and reception hall, bathroom, pantry, screen porch, 2 toilets, lawn, trees, flowers, etc. This being close-in property and in a fine neighborhood, makes it attractive either as a home or an investment.

LOOK IT UP AT ONCE.

OLD SETTLERS INVESTMENT CO.,
24 220 Citizens Nat'l. Bank Bldg.

FOR SALE—7-ROOM, 1½-STORY COTTAGE, modern, all conveniences, large corner lot and fruit trees; will sell cheap, reasonable terms, $5000; fine neighborhood, convenient car service. 1156 W. 40TH ST. Phone Sunset West 3622. 2

FOR SALE—
New and modern 5 room cottage, 8 minutes on cars, only $2000, $200 cash and $20 month.
JONES & RYDER LAND CO.,
23 218 West Third st.

FOR SALE—BARGAIN; $3200 AND TERMS, modern, large 5-room cottage, reception hall, gas, electricity, bath, toilet, wash trays, buffet, bookcase, large lot, chicken-house, corrals. 41ST AND MONETA AVE. 24

FOR SALE—HOUSES.
Lot 55x175, improved by a five-room house and a three-room cottage. Price $1000, $500 down, balance to suit. WISLER, MOORE & CO., 310 S. Hill st. 13

FOR SALE—OR EXCHANGE—MY BEAUTIFUL 60-acre home, Berkshire Hills, Mass.; 12-room house, barns, etc.; finest water; value $10,000. For particulars address F, box 91, TIMES OFFICE.

FOR SALE — 5-ROOM MODERN COTTAGE on Defiance st. near S. Park ave.; all conveniences; $500 down, $15 per month and interest. Owner, A. L. D. BAILEY, 659 Austin st. South 2279. 28

FOR SALE—BY OWNER.
Lovely 6 room cottage, southwest, east front, oranges and ornamental trees, $2850, easy terms. HOME PHONE B2670. Sunset Main 1728. 23

FOR SALE—GREATEST SNAP IN CITY for cash, need money in business, must sacrifice real estate, southwest, no commission, no agents. Address L, box 100, TIMES OFFICE. 24

FOR SALE—BY OWNER, STRICTLY MODern 5-room bungalow, completely furnished, rented for $30 per month; price $2800, $800 cash, balance $20 per month. HOME 'PHONE E1426. 23

FOR SALE—SNAP; 6-ROOM COTTAGE; walking distance from postoffice; must sell quick; lot worth more than price asked. SMITH & VAIL, 500½ S. Broadway, sole agents. 24

FOR SALE—NEW, BEAUTIFUL COMPLETE 7 ROOMS ON WEST 39TH ST. AT MONETA, ABOUT PERFECT, $5200. McKEE REALTY CO., 314 LAUGHLIN BLDG. 23

FOR SALE—
$2400—Buys 4-room cottage, on lot 50x135, on Arlington Heights, between 16th and Washington. See OWNER, 2635 Grant st. 27

FOR SALE—
Four room cottage, southwest, $1600. A bargain.
HOME PHONE B2670. MAIN 1728. 23

FOR SALE—$4500, RARE BARGAIN, 7 ROOM house, beautiful location, fine improvements, strictly modern, liberal terms. 1170 W. 41ST ST. Phones West 800. 24

FOR SALE—BY OWNER, MODERN FIVE-room cottage, furniture, lawn, trees, 40-ft. lot, alley; terms. Washington, Pico or Santa Monica car. 1626 BERENDO ST. 25

FOR SALE—WESTLAKE RESIDENCE.
A bargain in a Westlake residence. We make a specialty of Westlake property. WISLER, MOORE & CO., 310 S. Hill st. 23

FOR SALE—GRAND AVE., $4200, SHORT time, price on this large modern 8 room home, worth $5500. See SCOTT, 212 Citizens Natl. Bank Bldg. 24

FOR SALE—$5500, SOUTHWEST, ATTRACtive two story, 7 room house, 28th st. near Vermont, convenient to school and cars. PHONE B2028. 24

FOR SALE—$3000; 5-ROOM MODERN HOUSE, completely furnished; high, no fog. Call at 327 AVENUE 37, North, or 'Phone B9520, or South 8057. 24

FOR SALE—DO YOU WANT A BEAUTIFUL suburban foothill home, some bargains. See E. DE BELL, 410 I. W. Hellman Bldg. Main st. 23

FOR SALE—CHEAP, BY OWNER, LARGE new 6-room modern cottage, lot 48½x165 to alley. Apply on premises, 1700 NEW ENGLAND ST. 23

FOR SALE—4 ROOM HOUSE AND LOT, 40x135, between Los Angeles and Main, E. 49th st. $1350, equity $450. Call at 151 E. 49TH ST. 24

FOR SALE—5 ROOM COTTAGE ON CORtez st. near Temple, lot 33⅓x150, a bargain, at $1625, terms. GLEN REALTY CO., 245½ S. Spring. 24

FOR SALE—NEAT 3 ROOM COTTAGE, large lot, close to Central ave., easy terms or will rent to adults. Address 1020 E. 45TH ST. 24

FOR SALE—WEST 28TH ST., BETWEEN Main and Grand; fine 9 room house and lot, 50x130, $5500. Inquire 177 NORTH SPRING ST.

FOR SALE—4-ROOM BUNGALOW, $1200, southwest, $100 cash, balance just like rent, $25 per month. See owner, 458 S. SPRING. 23

FOR SALE—WORKING MAN'S HOME, CAN occupy and also rent part at $15; $2250, easy terms. WHEELER, 105 S. Broadway. 24

FOR SALE—ON EASY TERMS, TWO 5-room modern houses; would take a lot part payment. Ring up owner, WEST 1850. 24

FOR SALE—ONLY $2300, ON EAST JEFferson home, lot alone worth the price. See SCOTT, 212 Citizens Nat'l. Bank. 24

FOR SALE—5 ROOM HOUSE, NEAR VERmont and Manchester. BOAZ or BROWN, with Bass Hueter, Paint Co. 24

FOR SALE—NEW 5-ROOM MODERN COTtage, southwest, $300 cash; installments; snap. Owner, 458 S. SPRING. 23

FOR SALE—A 4-ROOM NEW BUNGALOW, part cash, or will take lot as part payment. 1266 W. 37TH, near Budlong. 24

FOR SALE—TWO-ROOM HOUSE AND LOT near 48th st. Address M, box 104, TIMES OFFICE. 24

FOR SALE—
Houses.

FOR SALE—

TERMS. TERMS.

SNAP NO. 1.

Luxuriously furnished 9-room home in the heart of the Westlake district; large stable, gas, electricity, grates, mantels, furnace, hard floors and every other convenience characteristic of an ideal residence.
PRICE $15,000.

$4000. $4000.

SNAP NO. 2.

Elegant 8-room residence on W. 9th st. car line in beautiful Westmoreland district; garage, large lawn, trees, flowers and every other conceivable convenience that enters into a perfect home.
PRICE $8000.

$2000. $2000.

SNAP NO. 3.

Fine 9-room house, 2 blocks from Pico Heights car line; east front; all conveniences; including gas, electricity, grates, mantels, laundry tubs, etc., etc.; fine lawn, trees and flowers.
PRICE $6000.

$1200. $1200.

SNAP NO. 4.

Large 5-room cottage, half a block from Central ave. car line; first-class neighborhood, this house is less than one year old and is a big bargain. All conveniences. See this.
PRICE $3000.

$1070. $1070.

SNAP NO. 5.

New, modern 5-room house on Hollywood car line; 15 minutes from heart of city; nice lot; east front; toilets, bath, grate, mantel, etc., etc. Owner leaving city.
PRICE $2350.

$550. $550.

SNAP NO. 6.

Recently completed 6-room house on Hollywood car line; handsomely finished; every modern convenience. Sacrifice sale.
PRICE $1900.

$700 $700
CASH. CASH.

SNAP NO. 7.

Balance Easy Payments.

A swell new 6-room cottage in the southwest, cove ceiling, artistic tinting, handsome mantel, built-in buffet, large pantry, fine screen porch, stationary tubs, north front, lot 40x125; close to good car line.
PRICE $3000.

GEORGE C. PECKHAM & CO.,
1104-5-6 Union Trust Bldg.,
Corner Fourth and Spring sts.
F5292, Main 3221. 23

FOR SALE—
$7500—2ond st. 8 rooms, and reception hall, lot 50x135, ½ cash, balance time.
$5000—Valencia st., 8 rooms, 2 stories, lot 50x150, ½ cash, balance time.
$4600—Adams st., 6 room, small barn, lot 50x150. $2500 cash, balance time.
$4000—42nd st. 7 rooms, 2 stories, lot 50x145, $1200 cash, balance monthly.
$3000—36th st., 6 rooms, 50x136, $400 cash, balance $30 per month.
C. M. JONES, 206 Grant Bldg., Broadway and 4th. A6121. 23

FOR SALE—

WEST LAKE

ONE of the most beautiful homes in the Westlake district, one block from the park, near Wilshire blvd., high ground, east front, paved driveway at side, inlaid hardwood floors throughout.

First floor contains reception hall, parlor, library, dining-room, butler's pantry, kitchen and servant's room.

Second floor contains 2 suites, with private sun porches and baths, and 3 additional bedrooms, 2 instantaneous heaters.

The attic is all finished and plastered, and can be used for billiard-room and bedrooms.

Fine furnace and gas grates.

PRICE $15,000.
TERMS TO SUIT.
METZLER INVESTMENT CO.,
401-402 Stimson Blk.
Tel. Home 6491, Main 3865. 23

FOR SALE—

BE A DOER.

If you really want to buy a home,

BUY ONE.

If a 7-room 2-story, artistically finished, well built modern house, located

ON WEST ADAMS ARLINGTON HEIGHTS.

Is what you want—don't get befuddled, but STOP RIGHT HERE AND LETS GO RIGHT OUT

IN MY AUTOMOBILE.

and look at this. Price is $6500.
FRED W. ESGEN, owner, 414½ S. Broadway, second floor. Phones—F6639, Broadway 1537. Residence, corner [illegible] ave. and 25th st. Phone West 1966. 24

FOR SALE—

1819 HOBART BLVD.

THIS HIGH-CLASS, UP-TO-DATE, 9-ROOM RESIDENCE IS OFFERED AT $1000 BELOW ITS ACTUAL WORTH. OWNER HAS GONE BACK TO HIS NATIVE COUNTRY, AUSTRIA, AND WISHES TO MAKE QUICK SALE. LOT 55x161, ONE BLOCK NORTH OF WASHINGTON. SURROUNDED BY FINE RESIDENCE.

PRICE $7000. TERMS.
THE EMERSON REALTY CO.,
HOME 1149. 301-2 DELTA BLDG.
MAIN 4050.

FOR SALE—

MAGNIFICENT HOME FOR SALE CHEAP.

SUPERB LOT, BEAUTIFULLY IMPROVED.

I am offering my superb 12 room home loacted in the heart of the Westlake district at 927 Beacon st., at a great sacrifice. The grounds are in a high state of cultivation. The house is complete with paneled walls, beamed ceilings, large open fireplaces, plate glass windows, quarter sawed oak floors, several toilets and lavatories and positievly every device that makes for ideal home living. It is offered at a ridiculously low price and will prove a snap for some alert buyer. At home any morning between 10 and 11 to show you through the house. 23

FOR SALE—

WEST 27TH STREET.

NEAR VERMONT AVENUE.

$6250. $6250.

Very attractive modern 7 room 2 story house—hardwood floors, beamed ceilings, built-in buffet, very handsome fixtures, 3 large bedrooms, cement porch, lawn and flowers, large lot.

There is a cottage in rear that rents for $16 a month, which makes this a very desirable income property. Half cash will buy this place.

JONES & RYDER LAND CO.,
218 West Third st. 23

FOR SALE—
SNAPS. CALL AT 10 A.M.
TODAY AND SEE.
$2900. 5 rooms, polished floors, modern.
$500 cash, $25 month. Southwest.
$1500. 40x140, Figueroa st. lot.
$850. 50x100, near Moneta ave.
$650. 40x135, south, easy pay.
$400. 40x130. Northwest, close in.
Call 10 a.m. today.
M. M. DAVISON & SON, 206 Wilcox Bldg.
23 Members L. A. Realty Board.

FOR SALE — HOUSE AND LOT, 1231 E. 53rd st. Apply 5116 HOOPER AVE. Phone South 3529. 24

FOR SALE—$1000 CASH AND $20 PER MO. will buy my cosy home. no agents. PHONE EAST 2028. 24

FOR SALE—
Houses.

FOR SALE—
SOUTH FLOWER STREET.
5-ROOM BUNGALOW, COMPLETELY FURNISHED, RENTED FOR $35 PER MONTH. A MODERN AND UP-TO-DATE PLACE IN EVERY RESPECT, AT THE LOW PRICE OF $3500, EASY TERMS.
E. 30TH ST.
5-ROOM COTTAGE, FURNISHED, NOW RENTED $30 PER MONTH; PRICE $2800, $800 CASH, BALANCE $20 PER MONTH; OWNER MUST GO TO NEVADA.
HASSON BROS.,
619-20 H. W. HELLMAN BLDG.
'PHONES MAIN 167, A1186. 24

FOR SALE—

BY OWNER.

$1500. $1500.

Garvanza, new house, has 4 rooms, large bathroom, hot and cold water, fireplace, screen porch and china closet. Am leaving Los Angeles. Will be at ROOM 313, Union Trust Bldg., Fourth and Spring sts., between 9 a.m. to 3 p.m. today. No agents' commission. 25

FOR SALE—

CLOSE IN CORNER MANSION.

$16,500. $16,500.

This is near Figueroa and West 7th st., in the heart of most rapidly advancing values. An elegant corner home of 15 rooms and in easy walking distance of any portion of the business district.

Elegant, modern and strictly up to date in every detail. Let us show you this, if you desire either a home or an investment.

ROBERT MITCHELL CO.,
503-516 Collins Bldg., 313 West Third street.

FOR SALE—

WEST 21ST STREET.

NEAR CONGRESS ST.

A particularly attractive 7-room, story and half bungalow; has oak floors, 2 pressed brick mantels and fireplaces; built-in buffet, and, in fact, everything that make up a down-to-date house; price $5000; terms $200 cash, balance to suit.

JONES & RYDER LAND CO.,
218 West Third st. 23

FOR SALE—NEW 8-ROOM RESIDENCE. A beautiful and artistically designed house, situated on a fine lot, 50x142½, commodious living-room, with paneled walls, beam ceilings, oak floors, large plate-glass window, magnificent fireplace, paneled library, paneled dining-room, built-in buffet, with mantel, kitchen conveniently arranged, double wash trays, two toilets, cellar, fence, 4 bedrooms finished in white enamel, large closets, all floors scraped and polished, this home is complete in all the small details which go to make home life desirable, $5500. M. E. OSWALD, cor. 46th and Los Angeles st. South 2845, Home B9194.

FOR SALE—

ON WEST 29TH ST.

NEAR WESTERN AVENUE.

$4250. $4250.

Just completed, a very artistic 6 room bungalow, oak floors, built-in buffet, with leaded glass doors, pressed brick mantel and fireplace; large bathroom, laundry tubs, large lot; terms $1000 cash.

JONES & RYDER LAND CO.,
218 West Third st. 23

FOR SALE—

We have several very artistic bungalows of six and seven roms, just finished, in the southwest part of town, ranging in price from $4000 to $5500.

Very reasonable terms can be arranged upon any of them. If you are in the market let us show you.

JONES & RYDER LAND CO.,
23 218 West Third st.

FOR SALE—

W. 30TH ST.

NEAR DURANGO ST.

New bungalow, hardwood floors, stone mantel and fireplace, and all that a high-class bungalow calls for.

Price $3900. Only $700 down, and $35 per month.

JONES & RYDER LAND CO.,
218 West Third st. 23

FOR SALE—
REDUCED TO $5700.
10-room modern house; must sell, need money; leaving city; see it; refused $7000 last summer; lot 50x110; was $6500 last week; near 1054 W. 23d st.
DR. CHAMLEY'S SONS,
Tel. B5451. Sole Agents.

FOR SALE—

ON UNION AVENUE.

NEAR 12TH STREET.

$2800. $2800.

A thoroughly modern 5 room cottage in this fine locality and only $1100 cash needed to handle it.

JONES & RYDER LAND CO.,
218 West Third st. 23

FOR SALE—

FIVE ROOM BUNGALOW.

I am building the best arranged and constructed modern bungalows in the growing southwest part of the city, small payment down, balance easy.

RALPH M. WATSON, BUILDER, 601 Grant Bldg. H6467. Broadway 4575.

FOR SALE—
A big snap for a quick buyer. Large, well-located 10-room furnished house, overlooking Echo Park, on corner; lot 50x140; gas piped throughout the house; sewerage; location corner of Belmont and Bellevue aves. Will sell if taken at once, completely furnished, for $4000 on reasonable terms; $1000 under market.
See ROBERT FIELDS, with
GOLDEN STATE REALTY CO.,
608-10 S. Spring st.
Both phones Exchange 56. 23

FOR SALE—

KENSINGTON ROAD,

ANGELENO HEIGHTS.

A modern 5-room bungalow, fitted with every convenience, and very artistic inside and out. High and dry.

Price $4250. Terms half cash.

JONES & RYDER LAND CO.,
23

FOR SALE—
CLEAR.
726 W. Lake st., 9-room modern residence, lot 50x150 to alley; fine lawn; thoroughly modern, up-to-date home, polished floors, good furnace, bath, all ready for occupancy. Price $9000. Make terms to suit, or will consider year's lease.
THE M'CARTHY COMPANY, Owner, Main office, our own building, 203 N. Broadway. 'Phones Home 5737, Main 1202.

FOR SALE—NEW COTTAGE, $300 CASH, balance $25 monthly, including interest, price $1950; five good rooms and bath, everything beautifully finished inside and out, all the work guaranteed; street improvements and cement walks completed and fence around lot; on the choicest and most attractive street in the southern section of Los Angeles, if you desire a unique and pretty little home at less than its actual value, see this. LOS ANGELES INVESTMENT CO., 337 S. Hill, Main 2248, A5118.

FOR SALE—BIG BARGAIN.
730 N. Hill st., one block north of Sunset blvd., 1½ blocks from the High School, 1 block from new Hill st. tunnel, 5 minutes' walk from new postoffice; large, modern house, 10 rooms and 2 baths; furnace heat; this property must be sold, and is a snap for a shrewd buyer. Location is very close in, only 5 minutes' walk from First and Broadway. Price only $5750. Buyers only. Inquire on premises.

FOR SALE—BUNGALOW.
Four hundred dollars below the price of anything in the locality, is the bungalow on 29th st. near Western. Oak floors, beam ceilings, built-in bookcases, buffet, seats, in fact, every modern luxury. This is one of the best bungalows on the market and for an especial reason is offered this week four hundred dollars below the market. WISLER, MOORE & CO., 310 S. Hill st. 22

FOR SALE—
3-room bungalow, $1200; $350 cash, balance $10 per month.
5-room cottage, $2900; $400 cash, balance easy.
5-room bungalow, $3650; $500 cash, balance easy.
South DOBBINS & FISHER,
5455. 5006 Moneta ave. 24

FOR SALE—FURNISHED HOUSE OF 12 rooms, cheap. 'PHONE [illegible]

FOR SALE—
Houses.

FOR SALE—

We build houses and bungalows on installments. Apply to our Building and Architect Department for terms and particulars.
JONES & RYDER LAND CO.,
23 218 W. Third st.

FOR SALE — WE WILL BUILD YOU A strictly modern 5-room cottage, complete for $1500. A 6-room cottage or bungalow with clinker or pressed-brick mantel, leaded glass doors in buffet, bookcases, polished floors, first-class plumbing, cement walks, fixtures, etc., wor $1500. We furnish plans and specifications free. Call at our office and look them over. E. S. WILLIAMSON & CO., 202-4 Grant Bldg. 23

FOR SALE—$3000.
A Pasadena snap: 8-room residence. Pepper street, near Fair Oaks ave. Lot 75x175. Splendid investment and increasing daily in value. $300 down secures it. Would consider good building lot in Los Angeles in part payment.
'Phone 2790. WATSON, 322 Trust Bldg. 24

FOR SALE—BARGAIN.
1321 Carroll ave.; large two-story, 9-room house, on beautiful lot, 50x150 ft.; fine shrubbery and lawn; granite retaining wall; best block in all Angeleno Heights; only 12 minutes' ride to First and Broadway; lot worth $5000. Price only $5250; a snap at this figure. Take Angeleno Heights car to Carroll ave., go west ½ block.

FOR SALE — BARGAIN, $3750; $675 CASH, $25 per month, including interest. Large 6-room bungalow, southwest, 1 block from car, large living and dining-rooms, reception hall, bay window, seat, buffet, fireplace, cabinet kitchen, screen porch, laundry tub, 3 bedrooms and bath in white enamel; lot 50x126; fine lawn. PITTSBURGH REAL ESTATE CO., 311-15 Laughlin Bldg.

FOR SALE—FINE 4 ROOM BUNGALOW, 2519 MALABAR ST. LOT FENCED, ST. WORK DONE. TAKE BROOKLYN CAR TO SOTO ST., WALK NORTH FEW BLOCKS TO MALABAR. TERMS $1700, 1-3 CASH, $1600, HALF CASH, $1500, ALL CASH. OWNER LIVES 302 NORTH SOTO ST. NEAR PROPERTY. PHONE BOYLE 340. SEE THIS BEFORE BUYING. 24

FOR SALE—THIS MUST BE SOLD THIS week. Owner going north; new 3-room house; lot 40x150 to alley; lot worth $800; you can buy this for $850; $175 cash, balance $10 monthly. Includes interest. Street curb and sidewalks in. Sole agents, LEAHY & SON, 314-15 Severance Bldg., 6th and Main. Phones Main 2865; F4621. 23

FOR SALE—ON EASY TERMS—SNAPS—
550 W. 42d st.—6 rooms, $3000, $500 down, $25 per month and interest. Lot 40x125. New house, modern improvements.
Would take a good building lot in part payment.
Full commission allowed agents.
'Phone 2790. WATSON, 322 Trust Bldg. 25

FOR SALE—
$800 cash, balance to suit. Price $3500. On S. Flower st. Has elegant east front, 54-foot lot. Six fine rooms and reception hall. House can not be built for $2400; the lot is worth $1500. It is new; never occupied.
Home. A5699. HARRIS & JONES,
Broadway 5125. 133 S. Broadway. 24

FOR SALE—
Elegant home in the Chas. Victor Hall Tract, on Brighton ave. near 27th; an east front, and the price is $6250; it has everything you can ask for.
Home A5699. HARRIS & JONES,
Broadway 5125. 133 S. Broadway. 24

FOR SALE—PLEASANT LITTLE COTTAGE with small lodge bungalow, in rear, large level lot, spacious outbuildings, poultry, corrals, etc.; price $3000; all furnished and ready to step into. Come out today and talk over terms, and secure the bargain of the season. 3811 MARMION WAY. Take yellow Garvanza car to Ave. 39. First house south.

FOR SALE—$1450; COTTAGE; FOUR ROOMS, kitchen and bathroom, porcelain bath, barn, large lot, trees, flowers, one block outside city; two from school; Temple car to end, second cottage on New Burlington, north of Clintn. See it first, then OWNER, 307 S. Bunker Hill, for easy terms. 24

FOR SALE—A 5 ROOM MODERN COTtage, lot 50x150, price $2150, $300 cash and $20 per month, including interest.
A 6 room up to date modern cottage, fireplace, mantel, paneled dining room and plate rail, lot 50x150, price $3250, $800 cash, balance $25 per month, with interest. See owner, 229 AVE. 38. 24

FOR SALE — 3 BARGAINS BY OWNER, who is compelled to sell, our beautiful 7-room bungalow, home strictly modern; hardwood floors, corner; also 6-room modern cottage, furnished or unfurnished; very desirable; also 9-room modern house on Bonnie Brae st. Address 266 E. 28TH ST. Phone B5631. 23

FOR SALE—BY OWNER.

BEAUTIFUL BUNGALOW.

$5700—New and modern, 2392 Juliet street, Take West Adams car.

FOR SALE—A SACRIFICE, BIGGEST snap in southwest. Fine location, new modern 6 room bungalow, $3600, oak floors, fine brick mantel, $1000 cash, worth $1000 more money. Phone 22712 or South 5460, or call for particulars, 240 E. 29TH ST. No agents.

FOR SALE—BARGAINS IN IMPROVED properties in all parts of the city. If you want to buy a home and have your rent apply on payment, call and see us. We are at your service.
SEMI-TROPIC REALTY CO., 605-7 Frost Bldg.

FOR SALE — NEW MODERN STYLISH bungalows, 5 and 6 rooms, large lots, all conveniences, $500 cash, balance like rent. Take Grand avenue car marked Vermont Square, to Vernon ave. or see R. D. LIST, 400 Hellman Bldg. 4th and Main. Phone A7664.

FOR SALE—5 ROOM MODERN COTTAGE, all latest conveniences, half block from fine schoolhouse, no restriction, plenty room to build anything you want without interfering with present building, price $2300, $1000 cash, balance to suit. Apply 3814 SAN PEDRO ST. 23

FOR SALE—
New 5-room cottage, Ave. 22; $2300, half cash.
New, modern cottage; Austin, near South Park ave.; $2650, $300 cash, $25 per month. Address owner, 212 S. BUNKER HILL. 24

FOR SALE—$3250; WE HAVE MODERN, 5-room cottage on Hoover st. near 18th, which the owner is very desirous of selling within few days. Only requires $350 cash. E. E. VAN HORNE & CO., 508-509 Grant Bldg. 'Phones A9185; Main 952.

FOR SALE—LARGE 6 ROOM COTTAGE, oak floors, built in bookcase, and china closet, combination fixtures, bath, toilet, and wash trays, good cellar, lawn, fruit trees, flowers, lot 72x125. OWNER, 187 West Marshall, South 1309.

FOR SALE—
$1250 buys a new 4-room cottage, furnished and ready to move into; only 15 minutes from center of city; large corner lot with shade trees; a snap. W. N. HOWES, 349 Pacific Electric Bldg.

FOR SALE—SNAP, $4500, PAYMENTS, PART cash and $30 per month for a six room bungalow having all improvements; lot 60x130 feet; must be seen to be appreciated. CHAS. NIVERGALL, 1655 W. 27th. Commision to agents. 23

FOR SALE—SPLENDID BUNGALOW, COMpletely furnished, with elegant new furniture. This is a bargain, on easy terms. NELLIE NORMAN ROCKFORD REALTY [illegible] 529 I. W. Hellman Bldg., Fourth and [illegible] F7089.

FOR SALE—MUST SELL AT ONCE A 5-room modern cottage, East Los Angeles, 2 blocks from Avenue 28 and Griffin; near car line; $2000, $500 down, fine view and a bargain. TONY G. ANDERSON, 304 Fay Bldg. 27

FOR SALE—SACRIFICE, LEAVING CITY, 6 room bungalow, abundance fruits, flowers, improvements in, lot worth the money. 123 MOUNTAIN VIEW AVE. Take Seventh and Rampart to Bonnie Brae, two blocks west. 24

FOR SALE—1147 WESTLAKE AVE., A bargain, A 7-room cottage, almost new, built by owner for a home, in good condition, east and south porch, lot 52½x157½, east front, owner is leaving city, price $5500. 24

FOR SALE—
New and modern 5-room cottage, 8 minutes on cars, only $2000, $200 cash and $20 month.
JONES & RYDER LAND CO.,
23 218 West Third st.

FOR SALE — AN EXCEPTIONALLY GOOD buy on Orange st. near Union ave.; 50x120 to alley, with modern 5-room cottage. Call 1532 ORANGE ST. 23

FOR SALE—
City Lots and Lands.

FOR SALE — $800; HIGH AND SIGHTLY lot; level, 50x150; must be all cash. Inquire MISS GREGORY, phones North 181, Home A9086. 23

FOR SALE — FINE CORNER IN BURKE Bros.' Figueroa, fronting on street car, only $850. This will sell at once. OWNER, 458 S. Spring. 23

FOR SALE—ONE LOT ON FIGUEROA ST., near Slauson ave., only $1000; it is an east front, clean side. OWNER 458 S. Spring st. 23

FOR SALE—ON E. FOURTH AND CONcord, 80x135, $1000, at cost year ago. (Limited time only.) See MRS. TODD, 454 Euclid. 24

FOR SALE — A FINE LOT ON LA SALLE ave., near Adams, 50x150 to alley, $2000 net. Owner, W. A. GRIFFIN, Sierra Madre, Cal. 24

FOR SALE—FEW LOTS LEFT IN OUR MOneta ave. Home tract, only $350, near Moneta ave. OWNER, 458 S. Spring. 23

FOR SALE—ONE LOT LEFT IN BURKE Bros. Figueroa sub, only $400, easy payments. Owner, 458 S. SPRING. 23

FOR SALE—50-FT. LOT, 250 FEET OFF OF Central ave., on 17th st. Apply OWNER, [illegible]

Classified Liners.

FOR SALE—
Houses.

FOR SALE—

A

HOME TRACT.

AND A

PROFIT TRACT

IN THE

BUNGALOW SECTION

OF THE

BEAUTIFUL SOUTHWEST.

JEFFERSON STREET PARK.

JEFFERSON STREET PARK.

YOU'LL BE CAPTIVATED BY THE CHARMS OF THIS IDEAL HOME SECTION AND YOU'LL NOT FAIL TO SEE THE ADVANTAGE OF BUYING IN A DISTRICT WHERE DEVELOPMENT IS MORE RAPID THAN IN ANY OTHER PART OF THE CITY. IT'S SOUTHWEST YOU KNOW. AND AGAIN THE PRICE OF LOTS IN

JEFFERSON STREET PARK

IS LOWER, A GOOD BIT, TOO, THAN THAT ASKED FOR ANY OTHER LOTS OF THIS CHARACTER IN THIS ENTIRE SECTION, AND THAT'S A FACT. WE'LL SHOW YOU. LOTS NOW ARE AS LOW AS

$625—$625—$625.

JEFFERSON STREET PARK,

IS LOCATED ON JEFFERSON AND ARLINGTON STS. AND ONLY 20 MINUTES' RIDE ON THE WEST JEFFERSON STREET LINE.

HIGH CLASS IMPROVEMENTS.

FINE STREET WORK, CEMENT WALKS AND CURBS, WATER PIPED, BUILDING RESTRICTIONS INSURE A GOOD CLASS OF HOMES.

JEFFERSON STREET PARK

WILL BE A TRACT OF MODERN BUNGALOW HOMES AND WILL BE RAPIDLY BUILT UP. THAT OF COURSE MEANS FAST INCREASING VALUES.

HADN'T YOU BETTER SEE THE TRACT NOW WHILE PRICES ARE LOW. THEY'LL BE HIGHER SOON. YOU CAN BUY ON EASY TERMS.

OR WE WILL ALLOW 5 PER CENT. DISCOUNT FOR CASH.

CALL AND MAKE US PROVE WHAT WE'VE SAID.

ARTHUR W. KINNEY CO.,
118-119 MERCHANTS TRUST BLDG.
HOME A9243. SUNSET MAIN 3233.

G. G. JOHNSON,
204-205 BRYSON BUILDING.
HOME A3152. SUNSET BROADWAY 2577.

BEN N. POWERS,
1345 ALVARADO TERRACE.
HOME A4756. 24

FOR SALE—
F. B. CROSS TRACT.
FIVE MINUTES TO 4TH AND BROADWAY BY 2 CAR LINES. WITHIN 3 BLOCKS OF SALT LAKE DEPOT AND EASY WALKING DISTANCE.
LOTS $600.
TERMS $100 DOWN AND $10 PER MONTH.
W. H. OBEAR, 409 Johnson Bldg. Main 1990; Home A6390.

FOR SALE—DO YOU KNOW THAT FOR [illegible] you can buy a lot 50x150, on Hidalgo ave., the great, fine boulevard of Alhambra, [illegible] wide, magnificently improved, cement [illegible] feet wide, cement curbs, cement gutters, street graded, oiled, palms and acacia planted, large orange trees on these lots; terms. Go and see. Take Alhambra car, [illegible] Hidalgo ave.

FOR SALE—$575 EACH. WE HAVE AN OPTION on 6 lots on 65th and 67th sts., just [illegible] Moneta; which must be sold this week; [illegible] each 45 feet front; street work all paid for; only requires $220 cash, balance [illegible] per month.
E. B. VAN HORNE & CO.,
508-509 Grant Bldg.. 24

FOR SALE—AT A BARGAIN.
ANGELENO HEIGHTS.
Lot 11, block 27, on Sumner Place; this lot is high and sightly; street work done; easy walking distance; owner is forced to sell at
—$1500—
CALDWELL & CO., Exclusive Agents, 400-401 Currier Bldg.

FOR SALE—
City Lots and Lands.

FOR SALE—

JEFFERSON STREET PARK
JEFFERSON STREET PARK

IS ON WEST JEFFERSON AND ARLINGTON STREETS.

THIS MEANS

THAT IT IS ONLY 20 MINUTES' RIDE ON THE INTERURBAN WEST JEFFERSON-STREET LINE.

THAT IT IS IN THE BEST RESIDENCE SECTION—THE SOUTHWEST.

THAT IS WHERE MORE BUILDING IS GOING ON THAN ELSEWHERE.

THAT IT IS WHERE VALUES ARE ADVANCING THE FASTEST.

THAT IT IS ON THE GREAT BOULEVARD TO THE SEA.

THAT IN THE NOT FAR DISTANT FUTURE THIS BOULEVARD WILL BE SOLIDLY BUILT UP TO THE OCEAN.

THAT LOT OWNERS WILL HAVE IMPROVEMENTS COMMENSURATE WITH THE LOCALITY.

THAT THE TRACT IS THE BEST MODERATE-PRICE TRACT IN LOS ANGELES.

THAT OUR PRICES ARE LOWER THAN THOSE ASKED FOR ADJOINING PROPERTY. FACT.

THAT THIS SUBDIVISION IS THE IDEAL BUNGALOWLAND.

LET US SHOW YOU. WE WILL PROVE ALL THAT WE HAVE SAID.

LOTS $625 UP. EASY TERMS.

5 PER CENT. DISCOUNT FOR ALL CASH.

ARTHUR W. KINNEY CO.,
118-119 MERCHANTS' TRUST BLDG.
HOME A9342. SUNSET MAIN 3233.

G. G. JOHNSON,
204-205 BRYSON BLDG.
HOME A3152. SUNSET B'DWAY 2577.

BEN N. POWERS,
1345 ALVARADO TERRACE.
HOME A4756.

FOR SALE—
$350. $375. $400.
$25 CASH. $10 MONTHLY.
VERMONT HEIGHTS.
Situated in the great southwest with a magnificent view of city and mountains. Two car lines pass the property; third nearing completion. High class street improvements and finest of water. Avenues and boulevards 60, 80 and 100 feet wide. Electric lights and telephones available.
JUST NOTE THE SIZE OF LOTS.
50x150—$350.
50x176—$375.
50x184—$400.
TAKE YOUR CHOICE AND PAY BUT
$25 CASH. $10 MONTHLY.
VERMONT
HOOVER
FIGUEROA.
The city's greatest and best highways. I know there are splendid profits to be made right now. Free tickets and all information if you call on me.
WARREN F. McGRATH, with
STRONG & DICKINSON,
N. W. corner Second and Broadway.
Home Ex. 898. Main 1273.
23

FOR SALE—

DON'T WAIT,

FOR ALL THOSE RAILWAYS TO GO IN. FOR WHEN THEY ARE IN OPERATION

WEST JEFFERSON AND SEVENTH AVE. TRACT

WILL BOOM, AND YOU WILL HAVE TO PAY NEARLY TWICE THE PRICE FOR LOTS.

THREE ELECTRIC LINES GOING IN. THAT'S WHAT BUILDS UP A TRACT.

THIS IS NOT A BIG TRACT. LOTS GO FAST.

YOU'LL HAVE TO HURRY.

FIRST-CLASS IMPROVEMENTS ALL INCLUDED IN PURCHASE PRICE.

LOTS $400 AND UP. EASY TERMS.

TAKE W. JEFFERSON STREET CAR TO TERMINUS AND WALK WEST TO OFFICE ON TRACT.

M. E. JOHNSON & CO.,

302 H. W. HELLMAN BLDG.,

HOME 4539. SUNSET MAIN 2669. 23

FOR SALE—
STOP! LOOK! SEE!
Firth is selling the finest lots with the best improvements to be had in the whole southwest at $375. Small payment down and easy terms of $10 a month. These lots are 50x169 and 100x169 to big alleys. They are unequaled at the price anywhere in Greater Los Angeles. Close to town, and reached via two fast Vermont avenue street car lines.
EMIL FIRTH,
319 W. 4th st., between Broadway and Hill st.
HOME A8105. MAIN 2543.
"You're Safe at Firth's."

A HOME—HALF-ACRE.
A bargain. Full half-acres at Belle Vernon on the way to Long Beach, and reached via both Long Beach and Santa Ana lines. Perpetual pure water. Buy now for $300 and commence payments at $10 down and $10 a month. Values will double in a year.
EMIL FIRTH.
319 W. 4th st., between Broadway and Hill st.
HOME A8105. MAIN 2543.
"You're Safe at Firth's."

A LOT ON VERMONT.
50x182 to an alley for $600.
I will sell you an east front lot on the highest part of Vermont avenue for $600. Travel the whole street and you cannot find a finer lot at double the price. Best improvements and fine water piped. Will take small payment down and $15 a month.
EMIL FIRTH.
319 W. 4th st., between Broadway and Hill st.
HOME A8105. MAIN 2543.
"You're Safe at Firth's."

FOR SALE—

SPECIAL INDUCEMENTS.

TO THOSE WHO WILL BUILD AT ONCE IN MONTECITO PARK.

THE PRETTIEST TRACT

BETTER THAN HIGHLAND PARK OR GARVANZA AND MUCH CLOSER IN.

ON THE GRIFFIN AVE. CAR LINE OVERLOOKING THE BEAUTIFUL ARROYO SECO AND ON WHAT IS KNOWN AS THE SAWYER MESA.

GO OUT AND TAKE A LOOK AROUND AND YOU WILL BE AS ENTHUSIASTIC ABOUT IT AS WE ARE.

FIRST CLASS IMPROVEMENTS ALL INCLUDED IN PURCHASE PRICE.

TAKE GRIFFIN AVE. CAR ON SPRING ST. TO THE OFFICE ON THE TRACT.

M. E. JOHNSON & CO., OWNERS' AGENTS.

302 H. W. HELLMAN BLDG.
HOME 4539. SUNSET MAIN 2669. 23

FOR SALE—
$1575———$1575———$1575.
$525 cash, balance easy. This ridiculously low price takes a corner 68th and Moneta ave., 50x125 to alley for 48 hours only, no commission, no listing, bona fide buyers only, who appreciate a lot given away. Address box 42, HOTEL ACACIA, 6th and Hope. Phone Main 8521. 24

FOR SALE — CHOICE LOTS, WILSHIRE BOULEVARD DISTRICT, cheap, no agents. Phone mornings, E2764. 27

FOR SALE—EAST FRONT LOT ON MONETA ave., near Slauson ave., only $1000. OWNER, 458 S. Spring st. 23

FOR SALE—
City Lots and Lands.

FOR SALE—
STRONG & DICKINSON'S
SOUTH HOLLYWOOD
TRACT NO. 1.
Offers many reasons why you should now buy
A LARGE LOT.
50x136.
$500. $550. $600.
$30 Cash—$10 Monthly.
LOCATED
on level well drained land, with ideal soil for flowers, fruits, etc.; similar to the famous home place of De Longpre.
A BEAUTIFUL VIEW
that cannot be obscured, of foothills, snow-clad mountains, Hollywood school buildings, and all of Hollywood to the north and Pico Heights and Wilshire district to the south of it.
MODERN IMPROVEMENTS COMPLETED
Telephones, electricity, cement walks, curbs, oiled streets, etc.
NEAR CHURCHES, SCHOOLS, STORES.
Regular cars affording fast service over the Colegrove car line of L. A. Pac. Ry., operate alongside this tract to the city in same time required from Pico Heights and West Adams districts. With the completion of the improvements planned, giving Hollywood a connecting cut-off with
THE HARRIMAN SUBWAY
YOU CAN COME TO BUSINESS
IN 12 MINUTES.
We want you to see for yourself THAT THESE LOTS ARE THE MOST DESIRABLE IMPROVED LOTS FOR ANYTHING LIKE THE MONEY ANYWHERE AROUND THE CITY, FOR IMMEDIATE HOME BUILDING OR INVESTMENT. PLEASE COME AND PASS YOUR JUDGMENT NOW.
WARREN F. McGRATH.
Manager for tract for
STRONG & DICKINSON,
N. W. Corner 2d and Broadway.
Home Ex. 898. Main 1273.

FOR SALE—
GO OUT TODAY.
GO OUT TODAY.
—OR—
GO OUT SUNDAY.
GO OUT SUNDAY.
and see the BIG 50-ft. lots on
MAIN STREET,
MONETA AVE.
FIGUEROA BOULEVARD.
NOW SELLING AT
$375—AND UP—$375.
$375—AND UP—$375.
$25 CASH. $10 PER MONTH.
$25 CASH. $10 PER MONTH.
DOUBLE YOUR MONEY.
DOUBLE YOUR MONEY.
CERTAIN AND SURE
CERTAIN AND SURE
IF YOU BUY NOW.
Office open Saturday evening until 9 o'clock and Sunday until noon, to give out
FREE CAR TICKETS.
If you cannot go today be sure and
GO OUT SUNDAY.
GO OUT SUNDAY.
J. FRANK BOWEN,
Subdivider of the 15 Big Tracts.
439-440-441 Douglas Bldg., 3rd and Spring. 23

FOR SALE—
FOR
A HOME OR
INVESTMENT.
Too much cannot be said of existing conditions and the future prospects assured for
VERMONT AVENUE
VILLA TRACT.
which is located in that great southwestern portion of our city which is now commanding more attention and enjoying more building and other development than any other portion of the city. Located on Vermont avenue and embracing 52d, 53d and 54th streets, across west to the popular Budlong avenue. Homes now being constructed on the tract. All lots include cement walks, curbs, oiled and graded streets.
CHOICE BUILDING LOTS.
$600.
$50 CASH—$10 A MONTH.
We also have a few business lots on Vermont that offer an especially fine investment propositon. Special inducements to builders now. For home or investment see me without delay. Your money will surely grow here.
WARREN F. McGRATH,
Manager of tract for
STRONG & DICKINSON,
N. W. Corner 2d and Broadway.
Home Ex. 898. Main 1273.

FOR SALE—
THREE CHOICE LOTS.
For location and character these lots are unexcelled anywhere in the city at prices quoted. These prices only for immediate sale.
A splendid corner on Budlong in the beautiful West Park tract, 55x130 to alley; price $1250.
A fine bungalow lot on 31st, just west of Western ave., 40x130 to alley; price $1100.
42nd, just west of Central, 40x129 to alley; price $1050.
HAYDEN & WHITAKER,
521 I. W. Hellman Bldg.,
Broadway 3260. 4th and Main. 24

FOR SALE—WE MAKE A SPECIALTY OF close-in hill property.
Why?
Because we believe in it.
Look these up.
67x95, corner on Court st., $10,000.
72x160, high lot on Court st., $12,000.
40x180 on Hope near First, $6750.
132 feet on Boylston st. (a dandy,) $11,500.
60x165, Grand ave., $10,500.
60x160, elegant corner on Bunker Hill, $21,000.
(For this week only.)
91x120, corner on Flower st., $22,000.
(Income $100 per month.)
ADAMS-VINCENT-HAYWARD CO.,
Both 'phones. 405 Fay Bldg.
23

FOR SALE—
I'm going to give you a chance to make some good money. I have a few lots, 50x178, located 250 feet higher than the city, where all the street work and cement walks and curbs are in, which I'll sell you for $425, $25 cash and $10 monthly. Houses are now going up on the property and 2 car lines pass its door. I know you can make good profits, or if you want to build yourself a home, it's just the place.
If you are interested, come and see me for all information and free tickets.
WARREN F. M'GRATH,
with
STRONG & DICKINSON,
N.W. Cor. Broadway and Second st.

FOR SALE—NORTHWEST CORNER 9TH AND GRAND VIEW STS., 150x140 TO AN ALLEY; BEST RESIDENCE SITE IN CITY. CALL EAST 297 OR C1397. LOS ANGELES PAPER MFG. CO.

FOR SALE—
SNAPS. CALL TODAY, 10 A.M.
$400. 40x130, northwest, close in.
$650. 40x135, south, near San Pedro st.
$850. 50x100, near Moneta ave.
$1500. 40x140, Figueroa st. lot.
$2900. 5 rooms, polished floors, modern. $500 cash. Near 29th and Vermont.
10 a.m. today and see our snaps.
M. M. DAVISON & SON, 206 Wilcox Bldg.
23 Members L. A. Realty Board.

FOR SALE — 22 LARGE LOTS ON AND along Western ave., north of Wilshire blvd.; adjoining property held at 25 per cent. higher prices; streets have cement sidewalks, curbs and water mains; price for the bunch $16,650; terms $1560 cash, balance monthly; new car line to be built will greatly enhance present values. The lowest price and the best terms in the entire Western ave.-Wilshire district; this is worthy of your investigation. CHAS. S. MANN, 325 W. Fourth st. 25

FOR SALE—
SOUTH FLOWER STREET.
50x127.
ONLY $1300.
Fine new home surroundings.
Home A5690. HARRIS & JONES,
Broadway 5125. 133 S. Broadway.
24

FOR SALE—
City Lots and Lands.

FOR SALE—
BARGAIN IN EAGLE ROCK.
Fine high lot, choicest location in the valley, including all street improvements, water and shade trees. $600, on easy terms.
BUNDY & SCHNEIDER,
A4898, Main 4203. 417 Byrne Bldg.
23

FOR SALE—
FIGUEROA ST. BARGAIN.
67½x140.
AN EAST FRONT, NEAR 42D.
PRICE $2750.
Home A5690. HARRIS & JONES,
Broadway 5125. 133 S. Broadway.
24

FOR SALE—
We are now forming a syndicate for an acreage subdivision in the San Joaquin Valley. Can demonstrate 200 per cent. profit on success of past sales. Subscriptions will be received in any amount from $1000 up. For full particulars address H, box 166, TIMES OFFICE. 23

FOR SALE—
BETWEEN MONETA AND FIGUEROA.
40x129 TO ALLEY.
Price $650; $230 cash, balance $10 per month.
Home A5690. HARRIS & JONES,
Broadway 5125. 133 S. Broadway.
24

FOR SALE—
By owner, at a sacrifice, fine lot, Angeleno Heights, close in, 50x150; street work paid.
PRICE $1500.
OWNER, 1504 Orange street.
Home phone E1871. 23

FOR SALE—2 SNAPS.
$1250. 45x135, northeast corner 40th and Halldale.
$1050. 46x135, fine corner, southwest, fine location, street work all done; must be sold; ½ cash.
LEUSCHNER & CO., 629 S. Main. 24

FOR SALE—
Dearborn ave. near 43d and Figueroa; north front.
Price only $900; terms are $150 cash.
Home A5690. HARRIS & JONES,
Broadway 5125. 133 S. Broadway.
24

FOR SALE—
43D ST. NEAR FIGUEROA.
50x135.
$1200. TERMS 1-3 CASH.
Home A5690. HARRIS & JONES,
Broadway 5125. 133 S. Broadway.
24

FOR SALE—
West Ninth st. bargain.
$2300—High, mountain view, 50x135.
A7866. YOUNG & ADAMS,
Broadway 2915. 354 S. Hill st.
23

FOR SALE—
42D ST. NEAR FIGUEROA.
40x135.
Have two together. Price $1050 each.
Home A5690. HARRIS & JONES,
Broadway 5125. 133 S. Broadway.
24

FOR SALE—$550 RESIDENCE LOTS, 155 feet deep on 80 foot Eagle avenue, in Eagle Heights tract, stop at Howard Drive, Eagle Rock electric car, higher than frost and fog, choicest residence location. Agent on tract. T. WIESENDANGER, 207 S. Broadway.

FOR SALE — SACRIFICE; LOT 50x135, ON Manchester ave. near Moneta, surrounding property selling at $1000. If sold within 3 days, will go at $500. Easy terms. Need the money. See OWNER, 313 Union Trust Bldg., Fourth and Spring. 'Phone F2358. 25

FOR SALE—HIGHLAND PARK LOTS AT $800, are very scarce. Here are two, only two blocks from the car, with a magnificent view, size 50x200. Take yellow car on Spring st. GARTH, Ave. 50 and Monte Vista st. 23

FOR SALE—DO NOT FAIL TO SEE THE beautiful Palm Drive and glorious views from Alhambra Acres; four miles from Los Angeles in Alhambra city. ALHAMBRA REALTY CO., [illegible] Mercantile Place. 23

FOR SALE — 65x150; FINE LOT, BETWEEN Wilshire and Sixth, $3200; 3 desirable lots, near Western and Santa Monica, South Hollywood, $750 each. COVELL, owner, 620 Huntington Bldg. Ex. 1108. 23

FOR SALE—$7000. IN WILSHIRE BOULEvard Heights, corner 7th and New Hampshire sts., 115x145 to 15-foot alley; fine location. BRADSHAW BROS., sole agents, 202 Bradbury Bldg. 24

FOR SALE — $2200; SACRIFICE; 3 LARGE high level lots; terms; near Church, grocers 15 minutes Third and Main, Boyle car to Fresno; southeast 2 blocks to 3216 EAGLE. Owner. 23

FOR SALE—$3500; NEAR PICO AND WESTlake, for flats, 50 feet; no restrictions.
A7866. YOUNG & ADAMS,
Broadway 2915. 354 S. Hill st.
23

FOR SALE—ONE FULL ACRE, 210x210 FT., on a corner, 3 blocks to Hollywood car, 5c fare; high, sightly; price $1800; this is a snap for some one. JONES, 1102 Temple st. A 3072. 23

FOR SALE — SMALL TRACT OF LAND. Want partner with $1000 to help me buy it. We can double our money in 4 months. Address K, box 31, TIMES OFFICE. 23

FOR SALE — 2 VACANT LOTS, 50x204 FEET each, on Wisconsin near University Station; best bargain in city, $1500. J. B. M'LAUGHLIN, 405 Bullard Blk. Phone A1442.

FOR SALE — LOT 47, FACES SOUTH ON 41st st., between Moneta and Figueroa, $1350. Apply owner, HARRY BOWNE, 227 Merchants' Trust Bldg. Home phone B3405. 23

FOR SALE—A BARGAIN, 14 ROOMS, WELL furnished, good lease, $900 cash, if sold at once, rent $60; best location, in city, 107½ S. Broadway. PHONE A1879. 24

FOR SALE — SNAP; LOT ON MONETA ave.; lady cannot meet payments; $300 will swing it; fine buy; investigate. OWNER, L. M. B., 775 Garland ave., city. 23

FOR SALE—SPECULATORS READ THIS. Must sell quick. 6 lots, $450 each, across street from lots selling for $850. Address K, box 29, TIMES OFFICE. 23

FOR SALE—$1500. BEAUTIFUL CORNER, high ground, 110x150. Investigate this; $1000 under the market. Owner, H. R. WARREN, 545 Douglas Bldg. A5979. 24

FOR SALE — THE GREATEST BARGAIN to be had in the city; on 10th, near Figueroa. See me at once, C. M. JAY, 292 Wilcox Annex. Phone A2230. 24

FOR SALE — $1800; LOT 50x178, ON W. 38TH st., near Vermont; first-class location. OWNER, West 4823. 24

FOR SALE—CORNER LOT IN BURKE Bros. Figueroa sub at $600. Snap. Owner, 458 S. SPRING. 23

FOR SALE—
Acreage for Subdivision.

FOR SALE—
We have a number of small orange groves for sale at from $250 to $500. You have never heard anything like this offered before, for the very simple reason that nothing like it has ever been offered in this county. In addition to the fact that you get enough orange trees to pay for your property you are located right on the car line, which will add twice the value to the property in less than one year. The trees are live, thrifty, ten-year-old trees, not any bogus proposition about it.
GUTHRIE & BLOSSOM,
Room 301 Collins Blk. 313 W. Third st.
A3064. Broadway 1201. 28

FOR SALE—40 ACRES OF LAND, SUITable for a highly profitable subdivision. Lies on the electric car line, joining two of California's most prosperous cities, 6 and 8 minutes, respectively, from the business centers of each. Land covered with 7-year-old full-bearing orange trees, now loaded with fruit and in a high state of cultivation. Water, gas, electricity, telephones, etc., now available. Immediately adjoins the most beautiful and highly improved subdivision in California, where lots are now selling for from $350 to $700 each. A very attractive price and the right terms will be made. See OWNERS, 313 Pacific Electric Bldg. 27

FOR SALE—
Business Property.

FOR SALE—BEST BARGAIN FOR THE money.
$13,000—55x125, lot has 2 fronts, improved with 4 five-room flats; good income; fine for stores; will take some lots in trade or good cottage.
$25,00—65x145, fine double corner on Grand ave., income $220 per month.
29 LEUSCHNER & CO., 629 S. Main st.

FOR SALE — SOUTHWEST CORNER OF Boyd and Wall sts., 170 on Wall by 120 on Boyd; this property is only two blocks from Third and Main; stand is one of the finest business sites to be had this close in; it will be offered for a limited time for $400 per ft. on the Wall st. front. See J. M. BUTLER, 310 Merchants' Trust Bldg., 207 S. Broadway. 24

FOR SALE—BUSINESS CORNER, 50x140, W. Washington near Hoover st.; improvements good as new; income now 8 per cent.; lowest price for that locality; future unquestionable; $1500, half cash, remainder usual terms. Investigate if you want business property. J. H. QUINN, with U. L. DIKE INVESTMENT CO., 630 S. Spring st. 24

FOR SALE—
$16,500—Flower st., near 10th, 50x155 to alley. Only $330 per foot. The biggest bargain offered in that whole section. Will sell for $20,000 inside 6 months.
F. M. PHELPS & CO., 328-29-30 Douglas Bldg. Both Phones.

FOR SALE—
$6750.
120x140 FEET.
Mesquit st. between Jesse and 7th sts., cheapest by $1500; must go this week; don't let it slip by; can deliver the goods. E. B. VAN HORNE & CO., 508-509 Grant Bldg. A9185. Main 952. 24

FOR SALE—CLOSE IN PROPERTY NEAR corner 5th and Grand, have you $5000, $10,000 or $20,000 that you would like to have draw 10 per cent. net annually, besides have your investment double in the next twelve or eighteen months. We can do it for you. H. T. ALEXANDER, with Robt. Marsh & Co., H. W. Hellman Bldg.

FOR SALE—
Business Property.

FOR SALE—

BUSINESS DISTRICT, WEST THIRD ST., BETWEEN FIGUEROA STREET AND TUNNEL. PROPERTY IS RAPIDLY ENHANCING IN VALUE; 65 FEET IMPROVED WITH STORES; $2000 UNDER MARKET.

SOUTH SIDE EAST FIFTH STREET, BETWEEN TOWNE AND RUTH; 37½x110. EASILY $300 PER FOOT CHEAPER THAN ANYTHING IN THE BLOCK.

308 EAST FOURTH STREET. LARGE MAKE YOU MONEY ON THIS PROPERTY.

R. A. ROWAN & CO.,
EXCLUSIVE AGENTS,
200 H. W. HELLMAN BLDG.
22 4TH AND SPRING STS.

FOR SALE—

"FORTUNES IN LOS ANGELES REALTY."

EAST SEVENTH STREET.

THE STREET FOR QUICK PROFITS.

S.E. CORNER CROCKER.

TO ALLEY—87x112—TO ALLEY.

IMPROVED WITH TWO FLAT BUILDINGS AND COTTAGE RENTING $100 MONTH.

OUR PRICE PERMITS US TO DELIVER AT LOW FIGURE.

WRIGHT & CALLENDER COMPANY,

319 SOUTH HILL ST.

FOR SALE—
MONETA AVE.
MONETA AVE.
MONETA AVE.
THE BARGAIN OF MONETA AVE.
—$7500—
—114x160—
COR. 41ST AND MONETA.
Cheapest corner for 10 blocks either way on Moneta. Start in at Vernon and price every other corner and you will be surprised how cheap this is offered. It is fully $250 under market. It must and will be sold, so you will have to hurry.
23 CONWAY & KESSLER,
405-7 Laughlin Bldg.

FOR SALE—
The finest business corner in the southwest, S.E. corner Wesley ave. and 38th, near U. S. C. Will sell at a bargain.
Two finely located lots, either for residence or business, S.E. corner Brooklyn ave. and Mott st., only unrestricted corner on these streets. $2500 for the two.
Fine manufacturing or warehouse site, on North Main st., 134 ft. frontage; street paved, close in; in the heart of industrial district.
Fine flat or business property on East First st., near Boyle ave., lot graded to street grade, not filled, is now listed under value.
GEO. W. STIMSON, 205 L. A. Trust Bldg.

FOR SALE—
ON MESQUITE STREET,
NEAR SIXTH ST.
—40x140—
IMPROVED WITH GOOD 6-ROOM COTTAGE; RENTS $15 MONTH.
PRICE $2750.
JONES & RYDER LAND CO.,
23 218 WEST THIRD STREET.

FOR SALE—GRAND AVE. CORNERS.
We are making a specialty of Grand ave. corners from 16th st. to Jefferson, and have several good buys that will be sure money-makers in short time. Will tell you all about them if you will call at our office.
Will call your attention particularly to S.W. corner Grand ave. and 17th st., 130 ft. on Grand, 85 ft. on 17th, light on 3 sides. This is the cheapest corner on the street. Price $250 per foot. Do you know of anything cheaper?
See ROBERT H. GIVEN,
With J. W. Vaughn & Co., Sole Agents,
27 309 Grosse Bldg., Sixth and Spring sts.

FOR SALE—WAREHOUSE PROPERTY.
65,000 SQUARE FEET, WITH TRACKAGE.
CLOSE IN.
465x140.
We have an option and can sell this at $35 per front foot. This is the cheapest large piece of industrial property, with trackage, in city.
See ROBERT H. GIVEN,
With J. W. Vaughn & Co., Sole Agents,
27 309 Grosse Bldg., Sixth and Spring sts.

FOR SALE—FORTUNES ARE MADE IN Los Angeles real estate. The largest profits are made on business lots, or prospective business; it takes large capital to buy such property; small capital can now make equally large profits buying shares in business lots. I guarantee the investments this way: At the end of 3 years I will buy back each share and repay principal and 6 per cent. interest, if the investor so desires, but not against his will. I now offer 200 shares of $100 each in a business lot, worth $20,000. You can buy as many shares as you desire. Investors have made large profits through me. T. WIESENDANGER, 207 S. Broadway.

FOR SALE—
THE SNAP OF SNAPS.
$7000—BUSINESS CORNER—$7000.
Present income $72 a month and lots of room for further improvements. The corner is about 48x150, has a two-story brick block and faces a prominent thoroughfare and car line. This is under the hammer so be quick. It is worth $10,000 if it is worth a cent.
I. M. HOLLINGSWORTH & CO.,
304 Fay Bldg. 24

FOR SALE — CLOSE IN BUSINESS PROPERTY; income $900; price only $7500; terms easy; will consider exchange. WHEELER, 105 S. Broadway. 24

FOR SALE—
Business Property.

FOR SALE—
—ON—
GRAND AVENUE.
GRAND AVENUE.
Well improved piece of income property now paying good interest on price asked, $25,000; $15,000 cash, $10,000 5 years at 6 per cent. This nets 6 per cent. at present low rental; 2½ years' lease, which can be increased at expiration of same so as to net 10 per cent. An ideal proposition for a syndicate of ten persons at $1500 cash each to secure an assured interest income on investment, with an additional increase on property valuation. Address A, box 176, TIMES OFFICE.

FOR SALE — S. OLIVE ST., CORNER, close in; improved; 50x120, $18,500.
Main, near 21st, 52x163, $400 per front foot.
Ottawa near Figueroa, splendid 10-room house, large lot; special price if sold at once.
Corner on E. Second, close in; good improvements, $200 per front foot.
51x120, 15th st., between Main and Hill, make offer.
See OWNER, 114 W. 14th st. Phone Main 7630. 24

FOR SALE—
$36,000—Northwest corner Grand ave. and Jefferson st., just opposite the building site for new electric depot, 100x150; 2 10-room dwellings on property; will double your money in less than one year. FERRIS & RIEDMAN, 140 S. Broadway. Main 4112. 24

FOR SALE — APARTMENTS, MODERN, 12th st. near Georgia, 27 rooms, good investment, all rented.
A7866. YOUNG & ADAMS,
B'way 2915. 354 S. Hill st.
23

FOR SALE—FIGUEROA ST.
Beat this, 100x150 feet and fine 12-room residence, $18,500, for 10 days only.
A7866. YOUNG & ADAMS,
B'way 2915. 354 S. Hill st.
23

FOR SALE—NEAR PICO AND FIGUEROA, 50x125 feet, two houses, room for another, only $6000.
A7866. YOUNG & ADAMS,
B'way 2915. 354 S. Hill st.
23

FOR SALE—
W. THIRD, ONLY $8500, CLOSE IN.
100x125 feet facing two streets.
A7866. YOUNG & ADAMS,
B'way 2915. 354 S. Hill st.
23

FOR SALE — OR EXCHANGE FOR NEW Orleans or vicinity properties; 2 lots, 80x180, with 4 buildings; bring now $225 month; $30,000; well worth $40,000, before 2 years. OWNER, 219½ N. OLIVE. 24

FOR SALE—PICO ST., CORNER WEST OF Vermont, for $3500.
A7866. YOUNG & ADAMS,
B'way 2915. 354 S. Hill st.
23

FOR SALE—$37,500; I AM IN NEED OF cash, so will sell my property fronting on corner of E. 3rd st. and Stephenson ave., has 7 houses renting for $56.50 per month. Address OWNER, P.O. box 225, Station C. 24

FOR SALE—BEST BUSINESS BLOCK IN the heart of the city, $110,000, easy terms. NELLIE NORMAN, Rockford Realty Co., 529 I. W. Hellman Bldg., Fourth and Main. F7080. 24

FOR SALE—CORNER MAPLE AND 8TH, 100x125, improved with five new store rooms; $8075. ELLIS & CHURCH, phone Ex. 678.

FOR SALE—W. 23D ST., RIGHT AT MAIN st., 70x125; good 6-room house; $7000, terms. Bdwy. 4115. 145 W. 14TH. 24

FOR SALE—
Income Property.

FOR SALE—I'VE GOT SOME OF THE FINest investments in apartment, rooming-houses and residential properties in Los Angeles, I have houses that bring 12 per cent. interest, good close in, walking distance properties and some snaps, impossible to get elsewhere in city, let me show you. JONES, 1102 Temple st., corner Beaudry. A3072. 23

FOR SALE—INCOME PROPERTY.
52-room hotel property on Grand ave. near Second st., under a 4-year bonded lease at $325 per month; $37,000; terms.
KIRKPATRICK REALTY CO.,
24 226 H. W. Hellman Bldg.

FOR SALE—EAST LOS ANGELES FLATS, always rented; present income $750; property increasing in value rapidly; price $5000, part cash, balance $37.50 per month; no agents. Address BOX 63, ARCADE STATION. 24

INCOME PROPERTY, $8000.
For sale—A fine modern 16-room flat; also one 3-room cottage, bringing $74 per month; $3200 can remain on property. See OWNER, 757 Ruth ave. 22

FOR SALE—CITY INCOME REALTIES, business or residence, renting for one per cent. monthly; easy terms. WHEELER, 105 S. Broadway. 24

CONTRACTORS—
And Builders.

FOR SALE—
ARE YOU GOING TO BUILD A HOME? We draft and sell plans for houses, cottages and bungalows; a full set of plans with inside and outside details and complete specifications with your own ideas incorporated. Terms reasonable.
JONES & RYDER LAND CO., 218 West Third st.
23

FOR SALE—WE FURNISH PLANS FREE and build houses any price, from $400 up. WESTERN REALTY AND INVESTMENTS CO., 434 S. Hill st. F8614; Broadway 3470.

FOR SALE—PLANS AND SPECIFICATIONS prepared at small cost. Your ideas faithfully followed, general drafting. BATHRICK, BERRY & CO., 514 Delta Bldg. Home F5068.

WE BUILD 4-ROOM BUNGALOW, $800; 2 rooms, $175. Low bids on all classes of buildings, plans free. LEAVER-QUENTHART & CO., Inc., 237-8 Pacific Electric Bldg.

BEFORE YOU BUILD, COME AND SEE me, I have 300 complete plans, all up-to-date, very cheap. 702 S. SPRING ST., room 222. 24

FOR SALE—
Flats.

FOR SALE—APARTMENT-HOUSE, GOOD location, well rented, value increasing. Address BAKER, 4951 Pasadena ave.

FOR SALE—
Hotels and Lodging-houses.

FOR SALE—
Here's a snap! Fifty-room house, with elevator, and close in. Paying handsomely. Part of purchase price can remain on mortgage at legal interest. Would consider some good building lots in Los Angeles as part payment. Act quickly.
'Phone 2790. WATSON, 322 Trust Bldg.
24

FOR SALE — LEASE AND FURNITURE OF modern, well equipped, completely furnished 12-room house; 2 years' lease and new furniture; house paying a good income; good class of tenants. For further information call at 623 CROCKER ST. Phone Broadway 4823. 23

FOR SALE—10-ROOM ROOMING HOUSE ON S. Bunker Hill ave.; rooms filled permanently; low rent, long lease; 3 minutes to 3d and Broadway; a bargain if sold this week; it will pay to investigate. Agents, list. PHONE A7140. 23

FOR SALE—$1200; GROCER, STOCK AND furniture of 26-room hotel, large dining-room, seating 75 people; price includes furniture and grocery stock; low rent and long lease. G. W. YOUNGBLOOD, 622½ S. Hill. 24

FOR SALE—HERE'S A SNAP.
The entire furnishings of a 50 room house, carpets, bedding, furniture, everything complete; a rare bargain, act promptly. Phone 2790. WATSON, 322 Trust Bldg. 25

FOR SALE — $300 CASH BUYS 20-ROOM lodging house on Olive st., close in, cheap rent, long lease. This is a bargain seldom offered. WUERZ & BRUBAKER, 124½ North Spring st.

FOR SALE—$300 WILL BUY THE FURNIture, with lease, of a 12-room modern house, worth $600; a fine location on the hill; only 4 blocks west of Broadway. 115 S. BUNKER HILL. 25

FOR SALE — THIS IS A BARGAIN; 26 rooms, strictly modern, all rented; paying big; partners cannot agree and will sell at a sacrifice. MRS. NICHOLS, Home 'Phone A7729. 24

FOR SALE—FURNISHED HOUSE, 1113½ S. Hill; a bargain; five rooms, completely furnished; 3 rooms rented; leaving for Mexico, will sacrifice for $225. 'PHONE MAIN 7080. 24

FOR SALE — $25,000; LEASE AND RICH furniture of first-class modern hotel, 96 rooms and stores; bargain. Phone Main 2043, Home 2043. ROOM 212, 207 S. Broadway.

FOR SALE—ROOMING-HOUSE, 21 ROOMS, good money-maker; can be handled for $800; positively bargain; best location. Address K, box 48, TIMES OFFICE. 24

FOR SALE—ROOMING HOUSE, 15 ROOMS; fine location for men; every room full; low rent; must be sold on account of sickness. Apply MR. STEVENS, 815 S. Main. 23

FOR SALE—OR EXCHANGE, FURNITURE of 4-room flat, new, used 3 months; value $250. Will consider good diamond. Address H, box 38, TIMES OFFICE. 27

FOR SALE—GOOD HOTEL IN NEAR-BY town, rented for $125 per month; will take clear income eastern or orange grove. C. W., 716 E. 20TH ST. 23

FOR SALE — ONE OF THE FINEST HOtels in Los Angeles; new and first-class; 100 rooms. Home phone 2043, ROOM 212, 207 South Broadway. 23

FOR SALE—ROOMING-HOUSE, 16 GOOD rooms, all outside, long lease, fine house for transients; very cheap; no agents. Apply 957 E. 23D ST. 25

FOR SALE — THE EQUIPMENT OF RAILroad men's hotel; close in; full all time; $1000, half cash. WHEELER, 105 S. Broadway. 24

FOR SALE — ROOMING-HOUSE OF 22 rooms, furnished, $650, $100 down, monthly payments. 301 TAJO BLDG. 23

FOR SALE—
Country Property.

FOR SALE—
CHOICE ALFALFA RANCH.
40 acres, mostly in alfalfa, located [illegible] mile from Salt Lake Ry. station, between Los Angeles and Long Beach; property has first-class improvements consisting of good [illegible] residence, large barn for horses, [illegible] ments, cement milking barn, [illegible] from which water is pumped with [illegible] pumping plant and distributed over the [illegible] in portable pipes. One 3-inch flowing well supplies plenty of water for watering the [illegible] and for domestic purposes.
This property being near the market [illegible] equipped as a dairy ranch affords [illegible] for a steady monthly income; have [illegible] of first-class milch cows which will be sold with place if desired; would consider [illegible] sonable trade for above property.
Call on or address
[illegible]
Phone Ex. 1168. Room 23, 411 S. Main st.
Los Angeles, Cal.

FOR SALE—
LITTLE
INDIVIDUAL FARMS
FROM
½ TO 5 ACRES
AT
LAWNDALE,
ON
REDONDO ELECTRIC.
GOOD STREET IMPROVEMENTS.
FINE WATER PIPED.
RICHEST OF SOIL.
GOOD SCHOOLS.
CHURCH.
POSTOFFICE.
GENERAL STORE.
LARGE WAGON FACTORY.
HALF ACRES $350, $10 PER [illegible]
ONLY 8 MILES FROM CITY.
FREE TICKETS.
GO TODAY.
E. L. HOPPER & SON (OWNERS),
A1961. 404 [illegible]

FOR SALE—
40 acres best land on Laguna de Tache grant, in Fresno county,
6 miles from Lemoore.
All broken ready for crop.
Perpetual water right from Kings river.
Annual cost 62½ cents per acre.
Main canal comes to this land.
Land suitable for corn, alfalfa, [illegible] or grapes.
Price $2130, $530 cash, and balance in 8 annual payments of $200 each; interest 6 per cent.
Nothing better anywhere for the man who wants to farm the land himself and make a home.
Call on or write
NARES & SAUNDERS,
135 S. Broadway.

FOR SALE—
EL CARMEL TRACT
is the place to invest to double your money.
EL CARMEL TRACT
is 4 miles from the city on 3 roads.
EL CARMEL TRACT
has a good view of the valley, city and mountains.
EL CARMEL TRACT
has deep, rich soil.
EL CARMEL TRACT
has plenty of good, pure artesian water.
EL CARMEL TRACT
has an up-to-date irrigating system for all the land.
For maps and particulars see
F. H. BROOKS [illegible]
215-216 Currier Bldg., [illegible]
Home Phone A2243; Sunset Main [illegible]

FOR SALE—BY OWNER.
11 acres under highest state of [illegible] 3 miles from electric, 7 acres [illegible] walnuts, 1 acre apricots, 2 [illegible] acres in barley; 1-3 acre strawberries this year; orange, lemon, fig, [illegible] trees; 500 cabbage planted; [illegible] sweet potatoes, blackberries, [illegible] grapes, rich sandy loam; will [illegible] vegetables and fruits, pumping [illegible] reservoir and windmill; cost [illegible] ter; 5 room house and barn, [illegible] near school; all for [illegible]; terms [illegible] $500 October 1, 1907; $1000, October 1, [illegible] 7 per cent. The greatest bargain [illegible] in a ranch, and just as advertised [illegible] quick. Address K, box 162, TIMES [illegible]

FOR SALE—
We have a number of small orange groves for sale at from $250 to $500. You [illegible] heard anything like this offered [illegible] the very simple reason that nothing [illegible] has ever been offered in this county. [illegible] tion to the fact that you get enough [illegible] trees to pay for your property you [illegible] right on the car line, which will [illegible] the value to the property in [illegible] year. The trees are live, thrifty, [illegible] trees, not any bogus proposition [illegible]
GUTHRIE & BLOSSOM,
Room 301 Collins Blk. 313 W. Third [illegible]
A3064.

FOR SALE — IN MODESTO [illegible] district, near Modesto, Cal., [illegible] land, 52 acres alfalfa, 22 acres [illegible] family orchard, small house, other [illegible] pastures, fine location, abundant [illegible] perpetual water right; may [illegible] totally blind, unable to manage [illegible] and heavily indebted, I sell at a [illegible] rifice, $118 per acre; after March [illegible] acre; stock goes, if desired. A. E. [illegible] R. F. D. No. 4, Modesto, Cal.

FOR SALE—
SAN LUIS OBISPO.
On the coast line of the [illegible] Railroad, between San Francisco [illegible] geles. Perfect climate. Stock, grain [illegible] chard lands for sale at low prices. [illegible] rigation required. Ideal conditions [illegible] farms. Rich in minerals. For [illegible] formation and illustrated [illegible] CHAMBER OF COMMERCE, [illegible] Obispo, Cal.

FOR SALE—HOLIDAY SPECIAL, [illegible] short option 400 acres extra [illegible] land, Tulare county, improved, [illegible] at $80, absolutely worth $[illegible], with [illegible] grape cutting, 5000 budded peach [illegible] dance of water, 1-3 cash, balance [illegible] all kinds fruit land, Tulare, Kern [illegible] counties, real bargains, excursion [illegible] CENTRAL CAL. LAND & [illegible] Bryson Bldg.

FOR SALE—
For bargains in beautiful, [illegible] chella Valley, early-crop, [illegible] sian land, call on
L. C. PFAFF[illegible]
[illegible] Los Angeles [illegible]
Phone—Boyle 87.
Or write O. C. Eberhart, [illegible]

FOR SALE—STOCK RANGE, [illegible] good grazing land, Sacramento [illegible] miles from railroad, water [illegible] half land can be cultivated, [illegible] more than pay for land, suitable [illegible] sheep; foreclosure sale, best [illegible] stock men in State today, only [illegible] J. A. JOHNSON, corner Main and [illegible] room 7, Cohn Bldg., Stockton, Cal.

FOR SALE—
$40 PER ACRE.
Milpetas rancho, near Oceanside, [illegible] good house, windmill, abundant [illegible] soil, will grow anything, planted [illegible] tus trees, would be worth $[illegible] quire at HAMPDEN ARMS, from [illegible] until Feb. 27, afterwards Oceanside [illegible] MARY F. HOWE.

FOR SALE—RAISE TURKEYS [illegible] 10 acre poultry ranch stocked [illegible] and turkeys, chickens will [illegible] while raising a crop of turkeys [illegible] side range, neighbor raised [illegible] house, barn, parks and buildings [illegible] orchard, only $3000, or will [illegible] C. O. GILLETT, owner, Hemet, [illegible]

FOR SALE—10-ACRE FARMS [illegible] Riverside county; abundant [illegible] tific soil; you can raise enough [illegible] first year to pay for your land; [illegible] passed for oranges. Send for booklet [illegible] M. PRATT & CO., 608 Laughlin [illegible]

FOR SALE—80 ACRES [illegible] good land, rich soil, 5 room [illegible] chicken house, plenty of water, [illegible] well, bargain for some one, [illegible] owner, 1910 KENT ST., city, [illegible] Temple st. car.

FOR SALE—300 ACRES, [illegible] bottom land, good improvements [illegible] through, large range for stock, [illegible] for $5000 under the circumstances [illegible] mation JOHN BRAUER, [illegible] Cal.

FOR SALE—NEAR BAKERSFIELD [illegible] acres, pumping plant, over [illegible] first class soil, dwelling house, [illegible] provements, $50 per acre. For [illegible] dress ROBERT McFADDEN, [illegible]

FOR SALE—HOMESTEAD [illegible] ment, 160 acres, best bee ranch [illegible] California, 30 acres good level land [illegible] for orchard, near railroad [illegible] dress J. box 14, TIMES OFFICE.

FOR SALE—OR FOR RENT [illegible] first class farming land [illegible] artesian wells, land fenced [illegible] tric cars. Apply to owner, [illegible] 425 W. 2nd st., Los Angeles, [illegible]

FOR SALE — 200-ACRE [illegible] ranch, good location, first-class [illegible] ments, with or without [illegible] at 127 W. SECOND ST., Long [illegible]

FOR SALE—10, 20 OR 40 ACRES [illegible] land in California, at [illegible] buy now and put in crop. [illegible] SCHRIVER, 622 Pacific Electric [illegible]

FOR SALE—20 ACRES FOR [illegible] 6 miles east of city, on [illegible] acres near Riverside; [illegible] MORGAN, 264 Arcadia, Pasadena.

FOR SALE—NORTHERN CALIFORNIA [illegible] Stock ranches, farms, [illegible] chards. WOODWARD & [illegible] more st., San Francisco, Cal.

FOR SALE — SEE US [illegible] groves that pay, or other [illegible] BURNHAM-STRAIGHT REALTY [illegible] N. Spring. Main 6916.

FOR SALE—40 ACRES [illegible] fa, near town, Central [illegible] mate, sure income, [illegible] BOX 52, Turlock, Cal.

FOR SALE—
Suburban Property.

FOR SALE—
AUCTION SALE.
BOHN TRACT.
THURSDAY, FEB. 28TH.

198 lots, at Clearwater Station, on the Santa Ana electric line, only 20 minutes' ride to Los Angeles.

A FORTUNE IN LOTS.

Right in sight of the city of Los Angeles and in line with its irresistible growth to the southeast. The handsomest subdivision in Greater Los Angeles.

The new projected car line from Monrovia to Long Beach is surveyed along one of the streets of this tract, and the beautiful panoramic view of sea and mountains makes this a very desirable residence locality.

Terms $25 cash and $10 per month. A discount of 5 per cent. will be allowed for all cash.

NO TAXES. NO INTEREST.

In addition to these lots there will be offered for sale, one span of mules, one team of ponies, one cow, two wagons, one saddle horse, and one riding plow.

Sale begins at 10 a.m. Lunch wagon on the grounds.

J. L. BOHN, owner.
W. W. HUTCHINSON & SON, auctioneers. 23

GLENDALE.

FOR SALE—"BEST CLIMATE ON EARTH." YOU ARE CORDIALY INVITED TO VISIT CHARMING GLENDALE.

This beautiful foothill city is only seven miles from the center of Los Angeles, and is surrounded by mountains. No more attractive or healthy place on the globe. The citizens will take pleasure in showing all strangers Glendale's attractive orchards, homes and scenery.

Come and pay us a visit, and we assure you that it will be a red-letter day in your life. Trip only 25c there and back.

VISIT GLENDALE CITY TODAY.

FOR SALE—

Glendale properties; largest assortment of real bargains in LOTS, HOUSES, acres, ranches. Tell us what you want; we will show it to you sure enough.

Bargain No. 1, 10 acres, improved, $12,000.
Bargain No. 2, 2 acres, 2 houses, $6500.
Bargain No. 3, ¼ acre, house, etc. $1500.
Bargain No. 4, 1 acre in fruit, $1000.

Lots of other bargains at LOG CABIN OFFICE, Lomita and Brand. EZRA F. PARKER & CO. List the property you want to sell at Log Cabin, too. 23

FOR SALE—OR RENT, NEW 5-ROOM COTtage, lot 100x150; fine soil, splendid view; 12 minutes from Pacific Electric, Glendale. J. L. W., box 178, Station C. Sunset phone Glendale 701. 23

SAN GABRIEL.

FOR SALE — THE COSIEST LITTLE 5-acre place in this "neck o' the woods." Brand-new 5-room hard-finished house, good barn, chicken corrals, cheapest water in the country; the entire 5 acres all set to walnuts and interset with every variety of fruit trees; a dandy little patch of strawberries; lots of blackberries, loganberries and dewberries; alfalfa patch, choice grapes; in fact, a gem of a home.

This place is new; trees one year planted; is close to car line, and has 360 feet frontage in the new boulevard and electric line. Easy terms; only $2000 cash, balance on mortgage, price $6000.

ERKENBRECHER SYNDICATE, LTD.,
122 W. Sixth st., Los Angeles.

FOR SALE — $2000 CASH, BALANCE ON easy terms, buys the finest 10-acre piece on the extension of the San Gabriel car line; cheapest water in the valley; level land, particularly adapted for berries, 458 feet frontage on boulevard; this piece will be worth $10,000 in 1 year and is a snap at the price, $6000. ERKENBRECHER SYNDICATE, LTD., 122 W. Sixth st., Los Angeles.

HOLLYWOOD.

FOR SALE—

Most sightly 6-room home in Hollywood, lot 160 and 140x211, with delightful view of the ocean, Los Angeles, Hollywood and the entire Cahuenga Valley, two blocks north of De Longpre's, in the most thickly populated section of this beautiful suburb; $3550.

LINDSEY REALTY CO.,
Opposite De Longpre's,
Home 28. Hollywood.

FOR SALE—A BEAUTIFUL RESIDENCE site, near to Hoegee's fine place, $10,000, homes only two blocks away, magnificent view, building restriction, $2500; size 108x151, all improvements, price $3000; five cent limit. EDGEMONT REALTY CO., corner Vermont and Prospect. 23

FOR SALE—FINE LARGE LOTS, 100x220, between hotel and foothills, south front, splendid location for home site. A. E. BRUCE 403 Union Trust Bldg. 23

ALTADENA.

FOR SALE—AT ALTADENA, PASADENA'S beautiful highland section, the following—

$1400—One acre, cornering on 2 main streets, near car line; magnificent view; would make 2 or 3 fine lots.

$3500—2½ acres, occupying a fine corner, near car line; beautiful unobstructed view; could be cut up into 5 to 7 fine large lots.

$3900—Six acres, all in cultivation; neat little cottage, chicken yards; or will sell part.

Also many other bargains at Altadena.

L. M. PRATT & CO., 608 Laughlin Bldg., or Altadena office at end of car line. 23

FOR SALE—LARGE TRACT OF LAND AT Altadena ripe for subdivision; fine land for oranges and grapes; elegant site for hotel or sanitarium, unsurpassed view, pure mountain water. We offer this away below market price in order to close an estate. J. A. ELMS, 1102 Santee st., city.

EAGLE ROCK.

FOR SALE—I HAVE SOME VERY ATTRACtive places of from one to thirty acres in the choicest residence section of Eagle Rock on car line. I make a specialty of large villa hill sites and park lots in Gates tract; for delightfulness of climate and beauty of location those places are unsurpassed. Call at my office, 517 Merchants Trust Bldg., and be shown Eagle Rock property.

J. A. GATES.
Telephones—Main 846. Home 3833. Office—Alta 3146. Home Glendale 542—Residence.

ALHAMBRA.

FOR SALE—
ALHAMBRA. ALHAMBRA.

When you want to go to Alhambra call at our city office and get free tickets to Alhambra and return. Cost you nothing, glad to show you our city.

BUTTERBAUGH REALTY CO., First and Main sts., Alhambra. City office—327 Grosse Bldg., 6th and Spring sts.

SOUTH PASADENA.

FOR SALE—DESIRABLE
RESIDENCE LOT, PASADENA.

Buena Vista st. near Raymond Hotel, about 170x388 feet, high class residence neighborhood; some of the finest houses are in same block. Address owner, box 757, CHICAGO.

FOR SALE—
Lemon and Orange Groves.

FOR SALE—

We personally inspect every grove that is listed with us and do not handle anything with inflated prices. Here are a few good investments.

COVINA, CAL.

10 acres solid to fruit, 930 15 year old navels, 245 15 year old sweets, 106 4 year old Valencia buds, income about $2500. Price $8500, $3000 cash.

10½ acres, 5 room house, good barn, 150 15 year Valencia, 100 Valencias just coming in; 100 Thompson's improved navels, balance Washington navels, 15 years old. Crop goes with this, income net $2000. Price $10,500, ½ cash.

10 acres, 6 room house, good barn, 300 Valencias, balance navels, all bearing trees; income about $2500, Valencia crop goes with this. Price $11,000, $4000 cash.

LOOK AT THIS.

10 acres, 5 acres in 6 year Valencia, 5 acres in Eureka lemons, that is bringing in over $4500 per year and will bring more. This is right near the new electric and has a modern 5 room cottage, also a good barn. This is easily worth $2000 per acre.

Price for 30 days only $15,500, with terms.

25 acres Valencias and navels, new 6 room bungalow and large barn, will take L. A. property in part payment. Income $4000. Price $22,500. $6000 mortgage.

51 acres Valencia, navels and lemons, only have 15 days more to sell this. Reservoir and pumping station, also 50 shares of water stock. If you want something for your money see this. $36,000, 1-3 cash.

HAGERTY & BANCROFT, 703 Fay Bldg., Third and Hill. 24

FOR SALE — AT COVINA, NEAR ELECtric line, from Los Angeles, now nearing completion.

$7000—Five acres, full-bearing navels; splendid condition; right in town; ripe for subdivision.

$10,500—Ten acres, close in, all bearing navels; small house and barn.

$12,000—15 acres, mostly in bearing; 6 acres lemons, balance navels, except 125 Valencia trees.

All these have deep, rich soil and splendid water rights. For these and other bargains in Covina groves see L. M. PRATT & CO., 608 Laughlin Bldg. "Headquarters for orange groves." 23

FOR SALE—

We have a number of small orange groves for sale at from $250 to $500. You have never heard anything like this offered before, for the very simple reason that nothing like it has ever been offered in this county. In addition to the fact that you get enough orange trees to pay for your property you are located right on the car line, which will add twice the value to the property in less than one year. The trees are live, thrifty, ten-year-old trees, not any bogus proposition about it.

GUTHRIE & BLOSSOM,
Room 301 Collins Blk. 312 W. Third st.
A5064. Broadway 1261. 23

FOR SALE—
Lemon and Orange Groves.

FOR SALE — A FINE IDEAL HOME OF about 12 acres, with house and barn; worth $2500; chicken yards, etc., near town and packing-house, with practically free, abundant water and about four acres fine large Washington navels in full bearing, balance younger trees; excellent soil and a good paying investment; only $10,000.

Other ranches from two acres up, yielding from 10 to 15 per cent. net income.

BURNHAM-STRAIGHT REALTY CO.,
23 Room 30, 208 N. Spring. Main 6910.

FOR SALE—

Orange grove, 10 acres, full bearing, good 6 room house, electric light, telephone, situated on Azusa ave., splendid water right. This is one of the best orchards in the valley, price $9000.

Another good 20 acres fine 10 room house, 15 acres full bearing, good water right, $14,000. D. T. FLICK, 434 S. Hill.

FOR SALE—AT REDLANDS, ON THE heights, one of the most beautiful places in the State; 18 acres all in oranges, mostly navels, in good bearing; handsome 9-room modern residence, fine barn, beautiful grounds, magnificent view; to settle an estate is offered at a very low figure; price $21,000. L. M. PRATT & CO., 608 Laughlin Bldg. "Headquarters for Orange Groves." 22

FOR SALE—ORANGE GROVES.

5 acres, 10 acres, 22½ acres. If you want a strictly first-class orange grove, just coming into full bearing, fine location, at a bargain price, see E. DE BELL, room 410, I. W. Hellman Bldg., Main st. With Bynon & Kimball.

Will consider part exchange for gilt-edge residence property. 23

FOR SALE—
ORANGE GROVE.

10-acre orange orchard, plenty of water, trees 10 years old, place in fine condition; price $4500, $1000 cash, balance to suit, or will exchange for Los Angeles property and assume. EDWARD C. HYANS, 405 Chamber of Commerce. Main 2529, Home 9049.

FOR SALE—$7500, 20 ACRES FINE LAND; 12 acres bearing lemons; includes fine farming outfit, stock and 5-year lease and crops on 40 acres joining; very good water; close to El Cajon; a splendid bargain; would exchange. M'KEE REALTY CO., 314 Laughlin. 23

FOR SALE—47 ACRE LEMON RANCH, 12 room house, large barn, plenty water, 1½ miles from railroad station, easy terms. A bargain, liberal discount to cash buyers. S. V. LANDT, room 130 Stimson Bdg. 24

FOR SALE—BEST ORANGE SECTION IN San Gabriel Valley; 5 acres, nearly all in 10-year-old navels; cheap water; I can offer this for an immediate sale to settle an estate, at $800 an acre. JOHN M. CARSE, 3 N. Garfield ave., Alhambra. 23

FOR SALE — 12-ACRE FINE NAVEL ORange ranch; good house, barn and assorted fruit, for family; a beautiful home for you at $250 per acre less than real value. See us quickly if you want it. L. S. M'KINNEY & CO., 241 Douglas Bldg. 24

FOR SALE—10 ACRES AT NORTH CUCAmonga, navels and budded Valencias; never been neglected since planting, 12 years ago; extra water; bargain at $4500. RYLES, 307 S. Bunker. Broadway 2541. 24

FOR SALE—
Beach Property.

FOR SALE—$275; VENICE DEL REY LOT near car, worth $500, but party leaving city; will sell original contract. Address L, box 64, TIMES OFFICE. 23

SANTA MONICA.

FOR SALE—

SANTA MONICA—35 acres on Nevada ave. This is most desirable, high and well located, with no waste ground; level, except a gentle slope. Price $1000 per acre.

New, modern 6-room cottage, oak floors, large rooms; most desirably located on Sixth st.; a real bargain, $3500.

$2500—New modern 5-room cottage, one block from beach.

$3300—Three lots, corner Nevada ave. blvd. and 11th st., with two furnished houses, modern, 5 rooms each; a specially good buy.

MOODY & PORTER,
Phones—Home 1947. 207 Third st.,
Sunset 1051. Santa Monica, Cal.

FOR SALE—OR EXCHANGE.

$320 equity in $800 lot at Santa Monica, $250 takes it, balance $10 per month; also cluster ladies ring, 5 diamonds, 4 doublets, very cheap. CLAPPER, 800 L. A. Trust Bldg. A8587.

FOR SALE — 2 LOTS, 50x150 EACH, AND 6-room dwelling, situated opposite the City Hall in heart of Santa Monica. Apply to owner on premises, 332 FOURTH ST., Santa Monica. 24

LONG BEACH.

FOR SALE—GOOD ROOMING-HOUSE, 28 rooms. Particulars call THE CLYDE, room 2. 23

WILMINGTON.

FOR SALE—

Permit has just been granted to the Wilmington Dock Company by the War Department to begin dredging at once in the inner harbor at Wilmington. Now is the time to invest and double your money. See us for bargains. SCHNEIDER BROS., 619 Grosse Bldg., 6th and Spring.

VENICE OF AMERICA.

FOR SALE — $7500; 21 HALF-ACRE LOTS, 1 mile from Venice, $1000 down; will sell 7 for $2500. QUAYLE, owner, Watts. 27

REDONDO.

FOR SALE—NOW IS THE TIME TO BUY Redondo realty; new pavilion and bathhouse practically assured. Write or call on me for the best snaps. CHAS. J. CRELLER, 103 Emerald st., Redondo, Cal. 24

FOR EXCHANGE—
Real Estate.

FOR EXCHANGE—

$1750—Clear; two well-located lots in Long Beach, 50x150 to alley; want cottage in Los Angeles, S.W.; will pay $1000 cash difference. Main 3567. AMBROSE L. HAMELL CO., Home 4691. 536-7 Douglas Bldg.

FOR EXCHANGE—$5000 EQUITY IN BEST apartment house in Redlands, for residence property Los Angeles or Long Beach, six flats, all occupied, present income $150 per month, 22 rooms, price $11,500, furnished, mortgage $6500. Address Owner, L, box 46, TIMES OFFICE, or Home phone D1559.

FOR EXCHANGE—HOMESTEAD RELINquishment, 160 acres, best bee ranch in Southern California, 30 acres good level land, suitable for orchard, near railroad, fine climate. Address J, box 14, TIMES OFFICE. 23

FOR EXCHANGE — 80 ACRES OF FINE land in Antelope Valley, value $5000, for Los Angeles or vicinity.

BUNDY & SCHNEIDER,
A4898, Main 4203. 417 Byrne Bldg. 23

FOR EXCHANGE—

I make a specialty of exchanging real estate, particularly California for eastern.

Member L. A. C. W. CONWAY,
Realty Board. 304-5 Bradbury Bldg.

FOR EXCHANGE — ORANGE GROVE; FOR sale, beautiful 20 acres, A1 orange, walnut or vegetable land, near Fullerton; a pick up. See E. D. BELL, 410 I. W. Hellman Bldg., Main st., with Bynon & Kimball. 23

FOR EXCHANGE — A1, 20 ACRES; ORange, walnut or vegetable land, near Fullerton. For cottage, $3000 to $4000, clear. E. DE BELL, 410 I. W. Hellman Bldg., Main st., with Bynon & Kimball. 23

FOR EXCHANGE—VERY FINE BRICK business block at Redlands, price $75,000, rented to good tenants and paying over 6 per cent. net. L. H. MITCHEL, 412 Douglas Blk. Home 1986. 23

FOR EXCHANGE — 30 ACRES, 5-ROOM California house, clean, about 8 miles south of Escondido; what have you? CHAS. N. GREEN & CO., 305 Severance Bldg. G7037, Broadway 5393. 24

FOR EXCHANGE—MODERN 8 ROOM RESidence, corner, southwest, for 7 or 8 room house in Hollywood, west of Cahuenga ave. Owner, residence phone B3095, Office phone F1850. Main 2305. 24

FOR EXCHANGE—$1900 EQUITY, PAYING 13½ per cent., in double bungalow, 10 rooms, new; 3057 and 3059 Guirado st., ½ block east of Euclid; for corner, 100x160. BUILDER, Boyle 1809. 22

FOR EXCHANGE—A 4-ROOM MODERN house, almost new, corner lot, 50x160, for a 7 or 8-room modern house; will pay cash difference. Address L, box 24, TIMES OFFICE. 24

FOR EXCHANGE—WE GIVE ATTENTION to real estate exchanges, and can handle your city or country property to advantage. DENNIS BROKERAGE CO., 228 Byrne Bldg.

FOR EXCHANGE—A LARGE LOT; WELL located for apartment house; part pay in other city property; or sale cheap. Price $5000. A. L. AUSTIN, 213 S. Broadway, Room 207 23

FOR EXCHANGE — ELEGANT, 150x175, clean lot; highly improved, in heart of Pasadena, $12,800, for property here, clear or mortgaged. WHEELER, 105 S. Broadway. 24

FOR EXCHANGE—I MATCH ANY TRADE, large or small, to farm or city property, in any State. J. A. KING, room 1, Lyon Bldg., Riverside, Cal.

FOR EXCHANGE—NEW, STRICTLY MODern 8-room house near W. Adams, for good automobile and some cash. 'PHONE A4898, MAIN 4203.

FOR EXCHANGE — $1000 EQUITY IN fancy 100-foot lot, on Huntington Drive, worth $2000; want city. WHEELER, 105 South Broadway. 24

FOR SALE—OR EXCHANGE, 3-ROOM house, 4 blocks Huntington Beach; want cigars or small business. LAWRENCE, 836 S. Grand. 24

FOR EXCHANGE — O. H. ANDERSON, 304 Bryson; sell or trade your property, including rooming-houses. Home A5823, Main 5796.

FOR EXCHANGE—
Real Estate.

FOR EXCHANGE—WANT A HOME HERE? 40 acres, good orange land, $2000.

5 city lots at $2700; small incumbrance; will assume or pay cash. What have you?

—ALSO—

$7500—Clear orange grove home, Riverside way, 22 acres, Highly improved; good buildings, water to burn, clear for city or close by.

—ALSO—

$12,500—40-acre alfalfa ranch, near city; electric line; good house, plenty water; $3500 mortgage; offer equity for home here, balance terms, or lots or acreage.

ARTHUR CARDWELL & CO.,
Home A3454. 507 Grant Bldg.,
Main 4176. 4th and Broadway. 23

FOR EXCHANGE — KANSAS CITY PROPerty for Los Angeles; a $45,000 brick flat building, steam heat, slate roof, income $5100 a year; also a $22,500 two-story brick rooming-house, steam heat, slate roof, income $900 a year; will bring more; these two properties are close in, in one of the leading western cities; owner having moved here, wishes to exchange for local property. TONY G. ANDERSON, 304 Fay Bldg. 27

FOR EXCHANGE — FOR A GOOD ORANGE ORCHARD IN FOOTHILL REGION EAST OF CITY, VALUABLE INTEREST IN STRONG ABSTRACT PLANT, COMPLETE AND WELL ESTABLISHED, IN PORTLAND. WILL COURT CLOSEST SCRUTINY. $10,000.

M'KEE REALTY CO.,
23 314 LAUGHLIN.

FOR EXCHANGE—

$4000. A 10 room house on lot 50x125 to 15-ft. alley in Benton Harbor, Mich., just across from Chicago. Good income property and all clear. Want vacant Los Angeles, or acreage near Monrovia, Cal. See W. L. HOLCOMB, with GOLDEN STATE REALTY CO., 608-610 S. Spring st. Both phones Ex. 56. 23

FOR EXCHANGE—40 ACRES, GOOD HOUSE and barn, corner on Santa Ana car line; every acre good; fixed for chickens; have over 300 now; good horses, wagon, buggies, cows, farm implements; in fact, everything to make a fine home; value $12,000. Also have a block in Santa Ana, value $9000; want gilt-edge in city, about equal value. Z. DECKER & CLENDENON BROS., 215 Mercantile Place. F2237, Main 3052.

FOR EXCHANGE — WANT TO EXCHANGE my equity of $2500 in my pretty 5-room home, on American ave., Long Beach, value $3300; $800 mortgage can stand, for a paying rooming-house in Los Angeles or San Pedro, or would consider a small chicken ranch near car line for my equity, $2500. Address R. F. D., box 542, Long Beach, Cal. 24

FOR EXCHANGE — THREE TWENTIETHS INTEREST IN LARGE AND CHOICE SUBDIVISION TO EXCHANGE FOR ORANGE OR LEMON GROVE OR VACANT LOTS OR PROPERTY. VALUE $11,000. WHAT HAVE YOU? ADDRESS L, BOX 44, TIMES OFFICE. 24

FOR EXCHANGE—
IF YOU HAVE PROPERTY
TO EXCHANGE
DON'T FAIL TO SEE
CLINE-WALL REALTY CO.,
502 Merchants' Trust Bldg.
Broadway 4885. Phones. Home 7509.

FOR EXCHANGE—EQUITY IN FINE LOT on car line for diamond or piano. Address 247 E. FIRST ST., Long Beach. 25

FOR EXCHANGE—BEN WHITE WILL EXchange your property. 304 BRYSON BLDG., 2nd and Spring. Member L.A.R.B.

FOR EXCHANGE—LEAHY & SON WILL exchange your property; large list, both city and country. 314-315 Severance Bldg.

FOR SALE—
Miscellaneous.

FOR SALE—
$175.

Two new roll top office desks, two rotary desk chairs, four office chairs, 9x12 rug, center table and wall real estate map. This is all new and only used one month. Must sacrifice it this week. Just think only $175. Couldn't be replaced for $225.

E. B. VAN HORN & CO., 508-509 Grant Bldg. 24

FOR SALE—PIANO.

Am obliged to raise money at once, and must dispose of my almost new piano. To do so quickly I am willing to sell it at the price of a second-hand instrument, making it a very special bargain for someone wanting a genuinely high-grade piano. Call before 9.30 a.m. or after 6 p.m. 1065 LAKE ST. 23

FOR SALE—SECOND HAND MATERIAL. We will begin wrecking building at No. 251 S. Olive st. Saturday, Feb. 23. This building contains a fine lot of dimension lumber of all sizes, flooring and rustic, sash, doors and plumbing material, all of which will be sold at job. This is your chance to get cheap building material. WHITING WRECKING CO., 9th and Maple ave. 23

FOR SALE—

My French walnut Kranich & Bach piano, strictly high grade instrument in the very best of condition, at a sacrifice; I must realize ready cash to meet payments coming due; and I will sell the instrument at half its original price to a quick buyer. Call or address 2103 HARVARD BLVD. 23

FOR SALE—PIANOS.

WHY RENT A PIANO WHEN YOU CAN BUY an elegant square for $5 down and payments of $3 each for a few months? We have real bargains in square pianos. See them. GEO. J. BIRKEL CO., 345-7 South Spring st. 23

FOR SALE — 2000 SACKS, BEST PINE kindling, wholesale and retail, come and see it, or phone Main 5727. Home A9031. 510 N. Vignes st., Bethlehem Church. We are helping men to help themselves. Will you help us by buying our kindling. 24

FOR SALE — ON EASY PAYMENTS, BAR fixtures, new and second-hand billiard and pool tables, and bowling supplies. We lead in cheap prices. THE BRUNSWICK-BLAKE-COLLENDER CO., 331 E. 3rd st., L. A., Cal.

FOR SALE—RAILROAD TICKETS.

Bought, sold, exchanged, low rates. DUFFIN'S TICKET OFFICE, 543 S. Spring. (Pacific Savings Bank.) 'Phone Home F3861.

FOR SALE—MY NEW CLING WELL 12-carat gold-filled nose; price with rimless lenses for $1.50; free examination. DR. GARFIELD, suite 618, Grant Bldg., Fourth and Broadway. 25

FOR SALE—HOUSE, 12x24, IN GOOD CONdition; take Hooper ave. car; located on 39th st.; has been used with pumping plant; price $40. Apply C. M. REID, room 117 Hotel Wilson. 23

FOR SALE—3 INCUBATORS IN GOOD ORder, Cyphers, 300 and 2 Petalumas, 170 eggs, $5 up. CHAS. ANDERSON'S RANCH, Hobart station, South Soto, San Antonio ave.

FOR SALE — 4 LARGEST CANADIAN mounted elk heads, finest quality, put up; this year, also 13 pair high grade elk teeth. AUGUST FISHER, Lankershim, Cal. 24

FOR SALE—3 ELEGANT POOL TABLES with patent runways and a pool room outfit, cost $1400; will sell for $500 if sold at once. Call at 696 S. ALVARADO. 23

FOR SALE—1000 FINE SOFT SHELL WALnut trees, 2, 3 and 4 years old, at a bargain; must be sold immediately. Apply at 430 W. WASHINGTON ST. 24

FOR SALE — SELLING OUT LOT OF large doors, new, cheaper than lumber, store doors, store sash, office railing, office partition. 224 E. FOURTH ST. 23

FOR SALE—MAKE ME OFFER FOR CERtificate of $50 Wiley B. Allen Co., must sell. JOHN H. WILLIAMS, Co. A, Soldiers' Home, Sawtelle, Cal. 25

FOR SALE—GOOD CHEAP FUEL. PHONE EAST 1841. 24

FOR SALE—DRESSERS, IRON BED, RUGS, bookcase, extension tables, and view camera outfit. Will sell very cheap. 423 EAST 5TH ST. 24

FOR SALE — ORIENTAL RUG, OFFICE safe, roll-top desk, chairs, Smith Premier typewriter. SKEELS BROS., 907 S. Main.

FOR SALE—PAPER HANGERS' OUTFIT, 3 5-foot step ladders, some brushes, going away. 991 E. 38TH ST. Phone South 461. 24

FOR SALE—3 BARRELS OF OLD TIME whisky, 1902, at a bargain. Call at 103½ S. SAN PEDRO ST., Los Angeles, Cal.

FOR SALE—SAFES, NEW AND SECONDhand. HERRING-HALL-MARVIN SAFE CO., 420 S. Los Angeles st.

FOR SALE—EDISON STANDARD PHONOgraph, flower horn, reproducer, 30 records, $20. 766 E. 11TH ST. 23

FOR SALE—PURE OLIVE OIL, HAND pressed at grove. N. W. CRANE, 415 Ave. 50, Los Angeles. 27

FOR SALE—OAK REFRIGERATOR, PORcelain lined, almost new, half price. 4611 CENTRAL AVE. 25

FOR SALE—SAFES, FIRE AND BURGLARproof, new and second-hand. ANDERSON, 212 N. Main.

FOR SALE—ABOUT 6000 SECOND HAND bricks, 303 N. BURLINGTON AVE. before 1 p.m. 24

FOR SALE—LOT OF GENUINE GOVERNment military saddles, $8.50. 116 S. MAIN ST.

FOR SALE — 25 INVALID CHAIRS FOR renting. EAMES TRICYCLE CO., 837 S. Spr.

FOR SALE—FIRE-PROOF SAFE; A BARgain. Call at 409 E. SECOND ST.

FOR SALE—THE DESK EXCHANGE FOR desks, 105 N. BROADWAY. 23

FOR SALE—
Furniture.

FOR SALE—18 ROOMS, PARTLY FURnished, good as new, must sell at once for cash. 722 S. HILL. 27

FOR SALE—RENT YOUR OFFICE FURNIture from the DESK EXCHANGE, 105 N. BROADWAY. 23

FOR SALE—FURNITURE OF A 5 ROOM modern flat, flat for rent, price $100. 312 W. 9TH ST. 22

FOR SALE—GAS RANGES, FOLDING BEDS, rugs and furniture, cheap. 737 S. Grand ave.

FOR SALE—FURNITURE IN 9 ROOM house at 1201 S. OLIVE. For rent. 25

FOR SALE—HOUSEHOLD GOODS, CHEAP, 739½ E. 28TH ST. 23

FOR SALE—
Furniture.

FOR SALE—FURNITURE, NEW AND SECond-hand. Business is dull in our line, at present and for that reason we are giving everybody snap prices, snap prices on our stock means biz.

BIG DISCOUNT STOVES.

Cook stoves and gas ranges, all good as new, connected and guaranteed.

DESKS AND RUGS.

Cheap roll top desks in town, chairs and rugs sold, exchanged and rented.

CHAIRS AND ROCKERS.

Hundreds of second-hand chairs, cheap.

DRESSERS, BEDS AND BEDDING.

Iron beds, folding beds, steel couches. See our line of dressers and beds, new and second-hand.

RESTAURANT GOODS.

Dishes, coffee urns, cash registers, counters, French ranges, Vienna chairs.

L. C. SKEELS. 907 S. Main.

FOR SALE—

Six rooms of elegant furniture, entirely new and the very highest grade, mahogany parlor suite; weathered oak dining room set, birdseye maple bedroom suite, brass bed, Wilton rugs, cut glass, etc. Will sell cheap or exchange for diamonds. Call afternoons, from 2 to 5; no second hand dealers. 1714 W. JEFFERSON ST., corner Harvard blvd. 24

FOR SALE — FURNITURE 7-ROOM FLAT, close in; two very complete housekeeping rooms, with pantry, screen porch, extra toilet; 5 other rooms, permanently rented; $500; part cash, balance time or trade; flat rent, $30. H. C. SYMONDS, 115 S. Olive. 23

FOR SALE — COMBINATION DRESSER, irno beds, pictures, carpets, chairs, kitchen table and range; gas plate, etc.; cheap if taken by Monday. 1146 W. FIRST. 24

FOR EXCHANGE — $1500; WANT CITY property for valuable patent rights.

D. E. M'GARRY,
301 Bryson Building.

FOR SALE—NEW FURNITURE, AXMINster rugs, birdseye maple, mission, etc., all new, very cheap, house modern, 610 W. FIRST ST. Phone A3533. 25

FOR SALE—FURNITURE OF 10 ROOM house, low rent, fine location, all rooms rented, price $500. Call mornings, only. 810 W. 7TH ST. 24

FOR SALE—FURNITURE OF 4 ROOMS, cheap if taken soon, Call before 9 a.m. or evenings. 914 EDGEWARE ROAD, Angeleno Heights. 23

FOR SALE—FURNITURE OF A 5-ROOM flat, all new; 317 Pacilion Place, between California and Temple; only $225; flat rents $20, water paid. 25

FOR SALE—MATTRESSES AND COUCHES. Our own make; bargains in wardrobe-couches; also iron beds. 709 W. SEVENTH ST.

FOR SALE — FURNITURE, FURNITURE, new stock, lowest cash prices. WHITE & AUCHMOODY, 119 and 121 E. Sixth.

FOR SALE—FINE FURNITURE OF 5 ROOM modern flat, bargain, flat for rent, walking distance. PHONE MAIN 8522. 24

BUSINESS CHANCES—
Miscellaneous.

GREAT OPPORTUNITY FOR PARTY with some means to establish general merchandise business in mining town. Finest location waiting right party. Address Z, box 25, TIMES OFFICE. 23

FOR SALE—FINE MERCANTILE BUSIness, owner wishes to retire, will sell on invoice, NELLIE NORMAN ROCKFORD REALTY CO., 529 I. W. Hellman Bldg., 4th and Main. F7089. 23

FOR SALE—$2000; HALF INTEREST IN LEgitimate business paying 100 per cent. profit yearly; need more money to push the business; lady or gentleman. Address K, box 58, TIMES OFFICE. 24

FOR SALE — CLEAN, UP-TO-DATE GENeral merchandise stock; owner desiring to dispose of same at invoice. Full particulars can be had at HUDSON, 534 Germain Bldg. A9215. 22

GOOD CARPENTER CAN MAKE BIG money and establish profitable business with small expenditure in mining town near railroad depot. Address Z, box 21, TIMES OFFICE. 23

WANTED—RELIABLE MAN, MUST HAVE $300 cash, will guarantee $60 a month, this is a good steady position to the right party, no others need. Address L, box 74, TIMES OFFICE. 24

A PRIVATE HOUSE CONTAINING 11 rooms, well furnished, will be let on long lease as a boarding or lodging-house. A. L. BEST, 78 Temple Block. Home Phone A1209. 23

I HAVE OPTION ON ONE OF THE FEW remaining lots near the depot in Searchlight. A splendid opportunity for saloon man. 9 to 10 a.m. J. A. KURTZ, 525 S. Spring. 23

FOR SALE—BEST LOCATED CASH STORE in busy town of Whittier; has $55 daily cash trade; will invoice or lump. J. H. HUNT, Hoosier Grocery, Postoffice Block, Whittier. 23

LAUNDRYMAN CAN MAKE FORTUNE BY establishing business immediately near railroad depot in rapidly growing mining town. Address Z, box 23, TIMES OFFICE. 23

BAKERY FITTED UP, FINE NEIGHBORhood, good opportunity for small investment. Reason for selling. Broadway 3553, or address L, box 99, TIMES OFFICE. 24

FOR SALE — CLEAN STOCK OF GROceries, doing good business; rent $25; 4 living-rooms; will lump or invoice. 33D AND HOOPER AVE. Home 'Phone B4075. 23

CLING WELL IS THE NEW NOSE PIECE, 12-carat gold-filled, with rimless lenses, for $1.50. DR. GARFIELD, suite 618, Grant Bldg., Fourth and Broadway. 25

FOR SALE — CORNER GROCERY, FIXtures, horses an wagons, in southwest of city, close in, low rent, good location. Address G, box 38, TIMES OFFICE. 28

RESTAURANT—PARTY WITH MEANS TO establish business in connection with lodging-house in thriving mining town. Address Z, box 20, TIMES OFFICE. 23

FOR SALE—PATENT ON COMBINATION automobile tool, 14 tools in one, greatest wonder of the twentieth century. Address K, box 95, TIMES OFFICE. 24

FOR SALE — RESTAURANT; SEATS 40 people, selling on the account of sickness; no commission to pay. Call at 976 E. FIFTH ST. See Owner.

HOTEL-ROOMING-HOUSE. A SPLENDID opening for party with means in prosperous mining camp near railroad. Address Z, box 19, TIMES OFFICE. 23

FOR SALE—GROUND FLOOR REAL ESTate business on cross street between Main and Broadway. No bonus. Address L, box 168, TIMES OFFICE. 24

TAILOR'S PRESSING AND CLEANING shop for sale at bargain; fine location; everything needed is there. Address S, box 92, TIMES OFFICE. 24

WANTED—PARTNER WITH $1000 TO HELP me buy small tract of land; we can double our money in 4 months. Address K, box 31, TIMES OFFICE. 23

SPECULATORS, READ THIS. MUST SELL quick, 6 lots, $450 each; across street from lots selling for $850. Address K, box 29, TIMES OFFICE. 23

WANTED—YOUNG MAN FOR POSITION OF trust; good salary; steady employment; investment of $500 required. Address K, box 33, TIMES OFFICE. 23

FOR SALE—BUSINESS OPPORTUNITIES of all kinds. KOHLHAGEN & LITTLE, Investment Brokers, 432-433 Chamber of Commerce Bldg. 28

FOR SALE—BEST LOCATED REAL ESTATE office on Moneta ave.; money maker; leaving town, will sell cheap. PHONE SOUTH 5719, B9665. 23

WANTED — THOROUGHLY RELIABLE man, can engage in a business that cleared $10,000 last year. Call in person at 706 S. GRAND.

FOR SALE — ROOMING HOUSE, 11 ROOMS, price $350. Grocery store and furnished cottage, $400. Inquire at 543 CENTRAL AVE. 27

FOR SALE—RESTAURANT, CORNER 19TH and Main, opposite Chutes Park; can be run by two people; rushing business; $200. 27

OWING TO ILL-HEALTH, HAVE RESTAUrant seating eighty, manufacturing district; will sacrifice. Inquire 1217 N. MAIN. 24

RESTAURANT FOR SALE; MUST SELL this month; owner going East; worth $500; highest offer takes it. 819 W. THIRD. 24

BUSINESS MEN, BE WISE; DON'T BUY new hat; have old remodeled like new, 50c up. Factory, 214 N. BROADWAY.

FOR SALE—MACHINE SHOP, DOING good business, worth $3500, will sell for $2200. Office 317 NEW HIGH ST. 28

FOR SALE—THE FINEST 2-CHAIR BARber shop in the city, cheap rent; living-rooms in rear. 1402 W. PICO. 27

BARBER SHOP AND POOLROOM COMbined for sale; good paying proposition; cheap. Inquire 1217 N. MAIN. 24

RESTAURANT BARGAIN. $175 IF SOLD AT once; clearing $40 per week. 325 W. 7TH ST. Phone Broadway 1490. 24

FOR SALE—FIRST CLASS BARBER SHOP doing a thriving business. Address box 40, TIMES OFFICE, Pasadena.

FOR SALE—LUNCH ROOM, SMALL PLACE, running night and day, price $250. See BONNER, 111 S. Broadway. 24

FOR SALE—GOOD CORNER CIGAR STAND. This is a bargain. $500; See my agent, BONNER, 111 S. Broadway. 24

WANTED—TO FORM A STRONG COMpany to handle 3 valueable patents. M. C. HARLAN, S. Pasadena. 24

FOR SALE—CIGARS, TOBACCO, SUMMER drinks, and ice cream. 102 E. NINTH, at a reasonable price. 24

FOR SALE—SODA FOUNTAIN, COST $135, cheap, all equipments. J. HELDERLE, Whittier, Cal. 25

FOR SALE—BARBER SHOP, BATH ROOM, cigar stand, 5 living rooms. 568 SAN PEDRO ST. 24

$1 PER WEEK INVESTED BRINGS AN INcome for life. Address H, box 11, TIMES OFFICE. 23

$375 BUYS FINE CIGAR, STATIONERY and candy store. 412 TEMPLE ST. 25

BUSINESS CHANCES—
Miscellaneous.

WE ARE ABOUT TO PUT ON THE MARket a very valuable industrial manufacturing proposition, natural products all at hand and owned by the manufacturing company. We are instructed to sell a few shares of pro-incorporation stock to give the company sufficient treasury funds to properly place proposition before the people. To any one desiring to invest upwards of $100 we will sell this stock at one-half the price it will be offered when company is formed. We will guarantee this part. The par value of the stock in question will be $10 a share. Thus if you buy now you can get stock at one-half the price of the first allotment. Full particulars, will be gladly sent upon request. The total amount to be finally invested in proposition will be in the neighborhood of $400,000. Thus you see the investment at par is a good one. However, you had better ascertain the details by writing or calling at our office.

This proposition is a very clean deal all the way through, as the manufacturing company offers the best of credentials and references.

Wanted—For the above company, experienced office man and book-keeper. Must be able to invest $5000 to $10,000, and act as secretary or treasurer at a salary ranging from $1500 to $2400 per year.

CALIFORNIA PROMOTION SYNDICATE,
502 H. W. Hellman Bldg. Los Angeles, Cal.

TEA AND COFFEE STORE FOR SALE.

One of the nicest tea and coffee stores in the city has been placed in our hands for sale. It is a fine business and a money-maker from the beginning. Everything new and in good condition, and any one looking for this class of business could not do better than interview us at once, as the business will be sold within the next day or two. Amount required about $1000. Would give good party time on portion of the amount. Apply in person.

THOS. J. BARKLEY CO., 819-821 E. First st. Both 'Phones 1187.

R. E. IBBETSON & CO.—

Our "Business Chance" Department is devoted to buying, selling and exchanging legitimate business propositions and financing and promoting business industries.

INVESTORS, SELLERS, MANUFACTURERS,
INVENTORS,
ARE INVITED TO CALL.

We have a party who will invest $10,000 in the manufacture of a useful household article that will meet with ready sale at small price.

R. E. IBBETSON & CO.,
308-310 L. A. TRUST BLDG. 23

WANTED—HIGH CLASS OFFICE MAN and book-keeper with $5000 to $10,000 to invest in a corporation. The investment will be in 7 per cent. preferred stock and will pay greater than double that amount. Will pay the right man $125 to $300 a month, according to ability, though one capable of earning the latter amount will be preferable. Kindly give references and state amount of salary expected and amount that can be invested if proposition is O. K. Man experienced in brokerage or banking business preferred. CALIFORNIA PROMOTION SYNDICATE, investment securities, 504 H. W. Hellman Bldg. Los Angeles. 24

TO LEASE — "HOTEL ROWARDENNAN," a strictly first-class hotel in the Santa Cruz Mountains. Accommodations for two hundred guests. Only first-class men need apply.

H. F. ANDERSON, Secretary,
27 Santa Cruz, Cal.

FOR SALE—DAILY PAPER IN ONE OF California's best interior cities. Doing profitable business, both in newspaper and job printing department. A rare opportunity for the right man to procure either a whole or part interest in a well established business where the prospects for the future are sure and extremely flattering. If interested, answer today before 6 p.m., stating where you can be found during the day or evening. F, box 177, TIMES OFFICE. 24

FOR SALE—

First-class stock hardware, paints, oil, etc., will invoice about $3500; near in; clean, new stock; rent $27.50 (cheap;) 5-year lease; this is splendid chance to get established paying business; owner going into larger business; investigate this.

WM. J. WELSHANS, 410 Bryson Blk. A1451. 24

WANTED—$3500 FOR AN INTEREST IN A local established business offering excellent profit, applicant must be well recommended and a man of education and refinement, to such a party I can offer an opportunity to establish himself in one of the very best paying concerns in the city. Address L, box 33, TIMES OFFICE. 24

FOR SALE—

An up-to-date grocery with butcher shop, fine fixtures; horse and wagon; income $300 and over per week; cause for selling have other business; will invoice; no commission and no agents; will take ½ in property. JOHN BEGLEY, 907 E. 23rd. Phone B2813. 23

WILL SELL FOR NOMINAL PRICE OF $75 list of properties and fire insurance business that has taken a year to get, and rent part of office, including desk, at low rent; splendid chance for party wanting to start for himself. 502 CITIZENS' NATL. BANK BLDG. Home 6892. 25

FOR SALE — SMALL RESTAURANT AND delicacy in best rooming-house district of city, doing a paying business and just the proposition for man and wife, with small capital; price $300. Call at HOTEL CLEVELAND CAFE, 524 W. Third st., on the hills.

WANTED—TO CONTRACT WITH RESPONsible BROKERAGE FIRM to aid in placing stock issue in timber and lumbering enterprise in Oregon. Parties must assure results. Proposition high-class; substantial assets. Full particulars and bank references. Address H. C. MAHON, Eugene, Or. 26

HAVE YOU $300 OR $500?

Answer this and ask for personal interview. Can show you where you can make large profits in legitimate enterprise in quick time, with no chance of loss. Address L, box 188, TIMES OFFICE. 24

LAUNDRY THAT DID A BUSINESS OF $42,295.20 in 1906, at a net profit of $11,228.20; everything first-class; sickness the reason for sale. Call and get full particulars. H. L. MILLER & CO., 414 W. Seventh. Main 6707, Home F3738. 24

BIG MONEY IS WAITING FOR PARTY with some funds familiar with bakery business. Splendid location waiting right party near railroad depot in mining town on the point of a boom. Address Z, box 22, TIMES OFFICE. 23

ESTABLISHED REAL ESTATE BUSINESS, includes large list of property; office furniture, maps, everything complete; located in one of the best office buildings in town; will sell for one-half its value if taken quick; good reasons for selling; $150 cash, no trades considered. Address K, box 42, TIMES OFFICE. 22

FOR SALE—OR EXCHANGE—CITY REALty, controlling interest in Arizona Electric Light and Power Co.; position paying $250 per month goes with sale; price $6000. KOHLHAGEN & LITTLE, Investment Brokers, 432-433 Chamber of Commerce Bldg. 23

FOR SALE—HALF OR ENTIRE INTEREST in general merchandise business in good town, 60 miles from city, doing about $60,000 year, about $15,000 cash required for entire interest. For further particulars address L, box 50, TIMES OFFICE. 24

FOR SALE—$2750, FOR A CORNER GROcery, on Main street, doing $80 to $100 per day, rent $40; horses, wagons, stock and fixtures, or will invoice, don't ask anything for good will, am called back East, OWNER, Broadway 4555. 24

THE ADVERTISER WISHES TO MEET party who will join in the purchase of a tract of land close to Los Angeles, in which we can make $30,000 quick; $10,000 required. I will put in half. Address K, box 32, TIMES OFFICE. 23

FOR SALE—½ INTEREST IN PAWN SHOP; money to be used in loans; already stocked; good location; long lease; price $2500. KOHLHAGEN & LITTLE, Investment Brokers, 432-433 Chamber of Commerce Bldg. 23

EXCEPTIONAL OFFER, WELL ESTABlished business for $4000; annual profits exceed $2000 and increasing; investigation courted; no experience required; small capital. Box 128, TUOLUMNE, CAL. 26

PARTY FAMILIAR WITH RESTAURANT business having some means, has opportunity establishing very profitable business near depot in prosperous mining camp. Address Z, box 24, TIMES OFFICE. 23

AN OPENING FOR THE RIGHT HOTEL man in Corona, Riverside county, the best town in Southern California; house of over 40 rooms, will be ready in about 30 days. FRANK W. ALDEN. 24

BUILDERS—OPPORTUNITY FOR PARTY to build cottages for sale on installment plan to miners in prosperous mining town. Big profit, quick and certain. Address Z, box 18, TIMES OFFICE. 22

WANTED—OPPORTUNITY FOR YOUNG man with ability and $125 to secure interest in best rental and investment office in city. Address M, box 102, TIMES OFFICE. 23

FOR SALE—$250 TAKES THE CLEANEST meat market in Southern California; 2 years' lease; 25 miles from Los Angeles; good reason for selling; will trade for beach property. Address K, box 87, TIMES OFFICE. 25

FOR SALE—SMALL BICYCLE SHOP. 1203 S. FIGUEROA ST. 24

BUSINESS CHANCES—
Miscellaneous.

WE ARE NOW FORMING A SYNDICATE for an acreage subdivision in the San Joaquin Valley. Can demonstrate 300 per cent. profit on success of past sales. Subscriptions will be received in any amount from $1000 up. For full particulars address H, box 167, TIMES OFFICE.

WANTED—$350, YOUNG MAN OF GOOD APPEARANCE TO TAKE CHARGE OF OUR BRANCH OFFICE ON SOUTH MAIN; MUST HAVE A GOOD EDUCATION AND PROVE HE IS CAPABLE OF ATTENDING TO BUSINESS. LEE M. STANDISH CO., 702 S. SPRING. 23

FOR SALE—A BLOCK OF STOCK IN A close corporation; concern extending plant and business; well established; a most desirable proposition for party seeking either investment or active connection. Call 213 TAJO BLK., between 2:30 and 3:30 p.m. 23

FOR SALE—CORNER GROCERY, CIGARS, tobacco, school supplies at great sacrifice; doing fine cash business; rent $15, including living-rooms; going East; investigate for a genuine snap. 4327 CENTRAL AVE. 24

FOR SALE—BUSINESS SUITABLE FOR lady or gentleman, a money maker if properly handled, takes $1600 to handle this, worth investigation. Call at room 649 PACIFIC ELECTRIC BLDG., 6th and Main. 23

I. D. BARNARD, 138 S. BROADWAY, WILL sell out your business for cash. 23

A GOOD LOCATION FOR A BARBER shop, at 1488 EAST 4TH ST. 25

SWAPS—
All Sorts, Big and Little.

FOR EXCHANGE—A LEASE OF A HOTEL with rent paid up to Jan. 1, 1908; price $1.00; will take lots or the equity in a cottage. J. R. RICHARDS HOTEL BROKERS CO., 321 Laughlin Bldg. 25

FOR EXCHANGE—CONTRACT WORTH $400, on swell lot at Glendale, 102x200; will sell, or trade for a diamond, postage stamps or baby grand Chickering. Address K, box 195, TIMES OFFICE. 24

FOR EXCHANGE—WANTED, TO SWAP good Nevada gold mining stocks for any Los Angeles county real estate. BASCOM A. STEPHENS, 126 W. 3d st. A7950, Broadway 2093. 23

FOR EXCHANGE — TO SWAP, ONE OR two lots in Watts, close to electric line; trade for anything; what have you? Address L, box 30, TIMES OFFICE. 23

FOR EXCHANGE — TYPEWRITER AND lady's bicycle, office desk, piano and oil and mining stock for lot or acreage or anything I can use. HOME A4163. 25

FOR SALE—A BARGAIN, 16 ROOMS, WELL furnished, 4 baths, 4 toilets, $350 cash, balance, $700, terms; clearing $50. OWNER, 310½ E. Ninth. 'Phone F8024. 23

FOR EXCHANGE — WHO WANTS A $600 new upright piano for a city lot or equity in a cottage? WATSON, 322 Trust Bldg. 'Phone 2790. 24

FOR EXCHANGE — CARPENTER WORK for chickens or anything useful. Phone HOME A9008 or BROADWAY 2125.

FOR EXCHANGE — HAVE GOOD MORTgages to exchange for good rooming house. C. W., 716 E. 30TH ST. 23

MONEY TO LOAN—
In Sums to Suit.

$200,000 TO LOAN ON CHATTELS.
WATSON'S QUICK LOANS.

Generous loans on furniture, pianos, live stock, diamonds, real estate contracts, personal property of any kind.

Phone 2790. WATSON, 322 Trust Bldg. 23

TO LOAN— $ $ $ $ $ $ $

Going to build?
Talk with WATSON,

I make straight building loans, generous ones, at lowest interest rates.

Phone 2790. WATSON, 322 Trust Bldg. 23

TO LOAN—
$1000 TO $100,000 ON REAL ESTATE.
6 to 7 per cent. interest.
Also building loans.
ROBT. MITCHELL CO., 313 W. Third st.
Le Grand Betts, Mgr. Loan Department.

SALARY LOANS—

We loan money to people steadily employed, without security; no publicity; no delay.

FIDELITY LOAN CO.,
539 Mason Bldg., 4th and Broadway,
'Phones F7431. Broadway 6171.

MONEY LOANED ON DIAMONDS, JEWelry, mortgages, contracts, etc., on furniture, live stock, etc., without removal; loan our own money; lowest rates, prompt, private, reliable. REID & CO., 142 S. Broadway, room 125. 'Phones A1536, Broadway 2383.

MONEY TO LOAN—

$200 to $250,000 to loan on real estate and other good securities, low rate of interest. Established 1886.

LEE A. M'CONNELL & CO.,
145 S. Broadway.

MONEY LOANED—

On your furniture, diamonds, pianos, live stock; salary. We make a specialty of large rooming-house loans. Come in and talk it over. A3557, Main 3541. 800 L. A. Trust Bldg. ROSS CO., PRIVATE BANKERS.

$500,000 TO LOAN ON REAL ESTATE—
Quick loans. Any sum desired. No red tape.
Lowest rates of interest.
Building loans a specialty.
'Phone 2790. WATSON, 322 Trust Bldg. 23

BLANCHE CROOKS,
Mgr. and Proprietor of the S. N. Dutcher Co.
SALARY LOANS.
402 Merchants Trust Bldg.,
2nd and Broadway. Phones A5689; Main 4327.

DON'T BORROW TROUBLE, BORROW money. Salaried men and women accommodated on their note without mortgage or indorser, confidential. CHERRY, 411 O. T. Johnson Bldg., corner Fourth and Broadway.

TO LOAN—SALARY LOANS.

I have a few thousand dollars to loan strictly salaried people; no others need apply. Rates very low; strictly confidential. Address POSTOFFICE BOX 606 for full particulars.

KERNER BROS. LOAN MONEY ON DIAmonds, pianos, furniture, rigs or anything of value, low rates; no commissions. We loan our own funds. 301 FROST BLDG., 2nd and Broadway. 'Phones 9082, Main 3863.

I WILL LOAN, REASONABLE TERMS, $ to $25,000, of my private money on furniture, jewelry, live stock, etc., payable easy monthly installments, no publicity. 510 GERMAIN BLDG., 224 S. Spring.

TO LOAN—MONEY, 7 PER CENT. BUILDing loan, improved or unimproved, city property, if you want quick action bring on your plans. RALPH M. WATSON, 601 Grant Bldg. H6467. Broadway 4575.

MONEY FURNISHED TO BUILD, AT 7 per cent., if you own clear lot; plans made and houses built at lowest rates. MUTUAL BUILDING CO., 316 Laughlin Bldg. Main 4741, Home A2152.

TO LOAN—PRIVATE MONEY LOANS; IF you want a loan of $500 to $30,000 on first mortgage real estate, apply to J. B. McLAUGHLIN, 405 Bullard Block. Home 'phone A1442.

SALARY LOANS—
LADIES OR GENTLEMEN.
CONFIDENTIAL, EASY PAYMENTS.
STANDARD LOAN CO., 205 HENNE BLDG.

ABSOLUTELY CONFIDENTIAL; WE WILL loan on diamonds, watches, etc.; more money at lower rates than any one. JEWELRY LOAN CO., 328½ S. Spring, room 12.

$5000 TO $30,000 TO LOAN ON STRICTLY gilt-edge improved business property only. MARSHALL L. COOPER, Hinman Hotel. Ex. Home 57.

IF YOU ARE GOING TO BUILD AND WANT a 60 per cent. building loan see MILWAUKEE BUILDING CO., 308 W. First st. Tel. A9107.

LIBERAL LOANS AT 3 PER CENT. ON diamonds and jewelry; reference by special permission, FIRST NATIONAL BANK OF Los Angeles. L. A. LOAN CO., 150 N. Main.

MONEY LOANED ON DIAMONDS, WATCHes, jewelry. We loan you more money, less interest, hold your goods longer than any one. Tickets issued. LEE BROS. 508 S. Main.

MONEY LOANED SALARIED PEOPLE without security, notes bought; loans on stocks, bonds and warrants. TRADERS' EXCHANGE, 231 Bryson Bldg. Phone Main 4870.

MONEY LOANED SALARIED PEOPLE and others without security; easy payments; largest business in 60 principal cities. TOLMAN, 430 Mason Bldg. Broadway and 4th.

TO LOAN—$25,000 ON HOUSEHOLD FURniture, pianos, any kind of personal property or collaterals. No delay. FIDELITY INVESTMENT CO., 322 Bullard Blk.

WANTED — PRIVATE PARTIES WITH large or small sums to invest in first mortgages on real estate, exceptional opportunities. Phone 2790. WATSON, 322 Trust Bldg. 23

IF YOU HAVE A GOOD LOT WE WILL build for you on easy terms; plans and specifications free. E. S. WILLIAMSON & CO., builders, 202-204 Grant Bldg. 23

SALARIED PEOPLE ACCOMMODATED ON note without indorser; no red tape, confidential. WEST COAST EXCHANGE, 419 Henne Bldg., 132 W. Third. 23

TO LOAN—FROM $1000 TO $100,000 ON IMproved real estate, must be from owners. Phone Broadway 2560. W. H. WASHINGTON, 1512 E. 12th st. 25

SALARIED PEOPLES LOAN CO., 238 H. W. Hellman Building. Lowest interest rates. Notes bought. Phones Main 5966; A3659.

I MAKE STRAIGHT BUILDING LOANS.
W. H. OBEAR,
408-9-10 JOHNSON BLDG.

PRIVATE MONEY, 6 TO 7 PER CENT., straight building loans. LOCKHART & SON, 209 W. First st. 28

PRIVATE MONEY. NO RED TAPE; ANY amount on good security. M. M. DAVIDSON & SON, 204-6 Wilcox Bldg.

TO LOAN—5 TO 7 PER CENT. ON CHOICE city property. BRADSHAW BROS., 203 Bradbury Bldg.

R. W. POINDEXTER, 409 WILCOX BLDG., loans money on real estate, stocks and bonds. Building loans a specialty.

UNION LOAN CO., ON DIAMONDS, FURniture, etc. 114 S. SPRING. Phone 2030.

ALWAYS MONEY ON IMPROVED C.—
J. J. PHELPS, 235 H. W. Hellman Bldg.

Classified Liners.

MONEY TO LOAN—
In Sums to Suit.

TO LOAN—

A-NUMBER ONE.
That is the kind of a reputation we have among people who are best in a position to know how we do business. We employ no underhand methods and everything is made as plain as possible. We give you exact rates of interest, which is all you have to pay during the entire transaction. We advance money on FURNITURE, PIANOS, HORSES, WAGONS, CATTLE, etc. You can get the money quickly, without publicity and without the removal of the property from your possession. Amounts from $10 to $500. It will take an interview to demonstrate the truth of our statements. We solicit that interview. Hours 8 a.m. to 6 p.m. Open Monday and Saturday evenings until 8 p.m.
FIDELITY LOAN CO.,
320 Mason Bldg.,
S.E. cor. Fourth and Broadway.
'Phones F7421, Broadway 5171.

SALARY LOANS—
LOW RATES.
LOW RATES. LOW RATES.
LOW SALARY LOANS LOW
RATES UPON PLAIN NOTES. RATES
LOW "GIVE" YOUR NOTE. LOW
RATES GET $10 TO $100. RATES
LOW NO SECURITY. LOW
RATES NO INDORSER. RATES
LOW NO PUBLICITY. LOW
RATE QUICKLY-MADE-QUIETLY RATES
LOW THE STATE LOAN CO., LOW
RATES 412 GROSSE BLDG. RATES
LOW COR. SIXTH AND SPRING. LOW
RATES Office hours 8.30 to 6 p.m. RATES
LOW Mon., Wed. & Sat. till 8 p.m. LOW
LOW RATES LOW RATES
LOW RATES.

$1,000,000 TO LOAN—
LOWEST RATES.
BUILDING LOANS A SPECIALTY.
APPLY TO R. G. LUNT,
140 S. BROADWAY,
HELLMAN BLK.

WE BUY NOTES, MORTGAGES, TRUST deeds, real estate contracts; life insurance policies and all kinds of commercial paper. We make loans in large and small amounts for long or short time, secured by first and second mortgage on real estate, listed stocks, life insurance policies or any good security. Money furnished the day application for loan is made. NOURSE & CO., 202-204 Trust Bldg., (corner Second and Spring sts.)

MONEY TO LOAN— We make loans on approved real estate security in sums to suit. If you are in need of money and want it quickly call and see us; property appraised same day application is made.
Ask for Mr. Taylor with
GUTHRIE & BLOSSOM,
Room 301 Collins Blk. 318 W. Third st.
A3064. Broadway 1201. 28

THE CRESCENT LOAN CO. Under new and experienced management, offers its funds to wage earners and especially its old customers at unusually low rates.
AAAA—Any salaried employee or wage earner —can get from us, just on his note—

	Mnly.	S. Wkly.	Week.
$50—Return to us........	$13.05	$6.65	$3.35
$25—Return to us........	8.00	4.00	2.00
$15—Return to us........	4.00	2.00	1.00

Or any sum in proportion.
THE CRESCENT LOAN CO.,
700 Lankershim Bldg.

MONEY LOANED ON SALARIES.
RAILWAY
AND STREET-CAR EMPLOYEES
A SPECIALTY.
UNEQUALED RATES.
EASY PAYMENTS.
NO CHARGE FOR PAPERS.
NO INTEREST IN ADVANCE.
CONFIDENTIAL.
THE STAR LOAN & INVESTMENT CO.
510 O. T. JOHNSON BLDG.

$1,000,000 TO LOAN ON REAL ESTATE. 5 to 7 per cent. net interest. No delays. No red tape. Any sum desired. Large and small flat loans a specialty. Building loans made. Cash for mortgages and deeds of trust. Bonds bought. MATTHEWS & MATTHEWS, 526 Douglas Bldg., corner Third and Spring.

TO LOAN—MONEY LOANED TO SALARIED people just on your own name; no other security necessary; don't borrow until you see me, my system is the best for railroad men, clerks, book-keepers, street-car men, and all other employees; business strictly confidential. NEWTON, 708 O. T. Johnson Bldg.

MONEY TO LOAN AT LOW RATES, FOR building or on improved city property on a new definite contract plan. Number of payments limited to 111 months at $18 per month per $1000. Interest decreased each month. STATE MUTUAL B. & L. ASSOCIATION, 107 South Broadway.

MONEY WANTED—
On Collaterals.

WANTED—MONEY—
These are gilt-edge loans. Security absolute.
$5500—On property valued at $15,000.
$5000—On property valued at $17,000.
$10,000—On property worth $20,000.
$3000—On property worth $7000.
$2500—On property worth $10,000.
$1600—On new 2-story residence.
$1500—On new cottage; value $3000.
$1200—On new cottage, southwest.
$1000—On new double house.
$1000—On two choice lots.
$900—On new 5-room cottage.
$800—On new 4-room cottage.
Trust deeds given; 3 years; interest 7 per cent., payable quarterly.
'Phone 2790. WATSON, 322 Trust Bldg. 25

WANTED—MONEY— Private parties having money to loan will do well to see us before placing your money. Our new plan guarantees satisfaction; we do not pass every loan up to you whether good or bad, thereby consuming your time and ours without accomplishing anything.
Ask for Mr. Taylor with
GUTHRIE & BLOSSOM,
Room 301 Collins Blk. 318 W. Third st.
A3064. Broadway 1391. 28

WANTED — YOUR MONEY SAFELY loaned on first mortgage, Los Angeles real estate, worth twice the amount loaned, interest 7 per cent. payable quarterly. Investments for ladies, strangers and non-residents a specialty. Bank reference. Advice free. WATSON 322 Trust Bldg. Phone 2790. 24

WANTED—TO BORROW $1800, FIRST mortgage on well improved property, ample security. PATTERSON - RICHARDSON CO., 415 Union Trust Bldg. Main 3080, F4287. 23

WANTED—$600, $800, $1200, $1500, $1750 AND $2000 all on first-class security at 7 per cent. BARGAIN REALTY CO., 800 L. A. Trust Bldg., 2nd and Spring. Main 3841, A7301.

WANTED — MONEY; $1500 ON NEW lovely cottage; choice location; trust deed given; security absolute; will pay 7 per cent. WATSON, 322 Trust Bldg. Phone 2790. 25

WANTED—$2000 ON FRUIT RANCH, CASH value $4500. Anual net income $800. Good house and barn. Address F. M. H., TUSTIN, Orange Co., Cal. 24

WANTED—$6500 FOR 3 YEARS AT 7 PER cent. net on city property, worth over 3 times that amount. BRADSHAW BROS., 202 Bradbury Bldg. 23

WANTED—$500 TO $30,000 ON IMPROVED close in city property. T. WIESENDANGER, room 212, 207 S. Broadway.

STOCKS AND BONDS—
And Mortgages.

WE ARE FISCAL AGENTS FOR THE FOLLOWING stocks that are good buys:
Lucile Gold and Copper Co. at 15c.
Rosamond Chief Gold Mining at 7½c.
Copper Hill Mining Company at 5c.
Manhattan Mining Venture Co. at 25c.
Call or write for prospectus.
We want agents.
F. R. PITNEY & CO.,
Room 135. 142 S. Broadway. 24

WANTED — TO EXCHANGE PASADENA and Los Angeles real estate, improved and unimproved; also equities in contract of sale, of real estate backed by good people, for Mt. Gaines Consolidated Mining Company's stock at 20c per share; will take up to 100,000 shares. How much have you? CONSOLIDATED MINING AND INVESTMENT CO., Ralph E. Pearce, general manager, 324 Citizens' National Bank Bldg. 24

$2000—20-YEAR GOLD BONDS, 6 PER cent. Gilt edge. (Public utility.) Must be sold. Address L, box 30, TIMES OFFICE. 24

FOR SALE—10,00 SHARES OF STOCK IN company operating mines of proven value; no treasury stock for sale. This stock can be bought for 10 cents per share, and the party that gets it can double their money in 30 days. KOHLHAGEN & LITTLE, Brokers, 432-33 Chamber of Commerce. 24

FOR SALE — 300 SHARES ANTI-FRICTION Journal Box at $1.65, and might do better, and 150 shares of P. B. Steifer's Mining Co., $5.25. See KENNEDY, 205 Mercantile Place. Home 5182. Main 3440. 23

FOR SALE—A FEW SHARES STOCK IN local corporations selling above par, paying 10 per cent. dividends, which I will sell at par. Address K, box 146, TIMES OFFICE. 24

FOR SALE — ANTI-FRICTION JOURNAL Box stock. Call for price and latest information. CHAS. C. LAMB, 536 S. Broadway. 25

STOCKS AND BONDS—
And Mortgages.

FOR SALE—CORNER LOT, WORTH AT least $1600, to exchange for Mohawk, Jr., mining stock. TEL. A3655. 24

FOR SALE—20 SHARES PACIFIC WIRELESS stock at $4 per share. No. 524 BRADBURY BLDG.

THINGS ON WHEELS—
All Sorts.

AUTOMOBILES.

THESE CARS MUST BE SOLD IMMEDIATELY.
$450—Today, 1906 Mitchell runabout.
$750—Today, 1906 Reo touring car, good as new.
$650—Five passenger Queen, top, etc., fine condition.
$900—Franklin, 4 cylinder touring car, snap.
$1100—Four cylinder Winton, almost new.
$1500—Nearly new 1906 four cylinder Queen, top, etc.
All these cars and many others on our floor at our private garage. Consult us for rare bargains.
W. F. PIPHER & CO., original brokers, 341-342 Citizens Natl. Bank Bldg. Home 6879. 23

FOR SALE—WE HAVE THE MOST COMPLETE line of slightly used automobiles in the city at less than half their original cost. They must be sold. We have two four-cylinder cars, one 40-horse-power Elmore and one 4-cylinder Dolson, 2-cylinder Buick, Reliance, Gilde, Moline, Tourist, Queen and Stephens, and 1-cylinder Northern, French type Olds, Gale and small Olds. These machines are all in first-class condition and we are here to show you. THE MILLS-PRICE GARAGE MACHINE CO., present address 830 S. Main st. 23

FOR SALE — BEST BUY IN TOWN, ONE 24-30-h.p. Peerless with top, covered seats, dynamo, storage battery, electric exploring, tail and flash light; clock, two new 34x4½ Continental tires, which have never been used; have four 34x4½ Universal rims, which we will put on if desired; price very reasonable. WESTLAKE GARAGE CO., 660 S. Alvarado st. E2432, North 538.

FOR SALE—1906 QUEEN, BEAUTY, TOP, etc., $750 cash or property; Stevens-Duryea, $450; good light touring car, $450 cash, or payments; have client who wants two-cylinder car for clear property, worth $500. SCHENCK, 514 W. 16th. Tel. West 2440. I handle cars on commission. Storage, repairs, etc. 24

FOR SALE—HAYNES-APPERSON, 16-20-H. p., large runabout; guaranteed in first-class condition; price $750 cash, or exchange for Los Angeles real estate, any good stock or mortgages.
W. H. OBEAR,
408-9-10 Johnson Bldg.

FOR SALE—LARGE 1904 THOMAS TOURING car, 25 to 30 horse power, in good condition, easy riding, top, glass front, gas lamps, extra casing and inner tube, jack, full equipment, $650 if taken at once. 3312 S. MAIN. Phone South 856 or Home Exchange 647. 24

FOR SALE—1 1906 4-CYLINDER MARION, owner has bought a 40-H.P. Elmore and offers this Marion car at $900; car is in good shape and can be seen at the ELMORE GARAGE, 1230 S. Figueroa st., garage never closes.

FOR SALE—RAMBLER TOURING CAR, 20-H.P.; bargain for quick sale; canopy-top glass front; elegant condition, and guaranteed.
W. K. COWAN, 830 BROADWAY.

WILL GIVE $600 EQUITY IN 5-ROOM MODERN cottage near Central, also $100 cash, for side entrance automobile that will stand rigid inspection and worth $700 net cash. PHONE BROADWAY 4555. 24

FOR SALE—BUICK TOURING CAR, 1907 Model, with top; run 1900 miles. COST $1500. Owner going East, will take $1100.
WESTERN MOTOR CAR COMPANY.
415 So. Hill.

FOR SALE — CLEVELAND TOURING CAR in perfect condition; new tires; just been painted; numerous extras; price $1750; take first-class real estate part payment. See W. A. STRONG, 411 Henne Bldg. 25

FOR EXCHANGE—SOME GOOD REAL ESTATE for automobile; must be in good condition; one we can use in our business. THOS. J. HAMPTON, 205 Mason Opera House.

FOR SALE—RAMBLER SURREY, NO. 1, new top, new tires, 20-h.p.; paint not scratched; snap to quick buyer.
W. K. COWAN, 830 BROADWAY.

WANTED—DRIVING JOB; CAREFUL, EXPERIENCED operator; 5 years' shop and road practice; can make your car run like it ought to. Address L, box 70, TIMES OFFICE. 24

$550 BUYS '04, 2 CYLINDER 24 HORSE power Winton, looks and runs like new, worth $1100, fully guaranteed. ACME AUTO CO., 952 S. Broadway. Both phones. 23

WANTED—AUTOMOBILE IN FIRST CLASS condition. Will give my equity of $800 in beautiful lot on Crenshaw boulevard. Address 417 BYRNE BLDG. Phone A4898. 23

FOR SALE—OR EXCHANGE—CHEAP, A Locomobile runabout; parties leaving town. 768 E. 46TH. 'Phone South 4449. 25

FOR EXCHANGE—AUTOMOBILE, RUNABOUT, perfect condition, for real estate or good equity. 200 UNION TRUST. 25

PATENTING AUTO IMPROVEMENTS A specialty. MERRILL'S PATENT OFFICE, 502 Mason Bldg. 23

WANTED—GOOD SECOND HAND AUTOMOBILE, will give real estate and some cash. 263 E. FIFTH ST. 23

WANTED — AUTOMOBILE, WILL GIVE real estate and some cash. 263 E. 5TH ST. 23

BUGGIES, PHAETONS, RUNABOUTS.

BUGGIES, ROAD WAGONS, HARNESS.
Get special prices before buying.
ARNOTT & COMPANY,
122-124 South Los Angeles st.
Between First and Second st.

FOR SALE—BUSINESS BUGGY AND HARNESS, $8. 991 E. 38TH ST., 'Phone South 461. 24

FOR SALE—3-SEATER AND A LANDEAU, at 127 W. FIRST ST., Long Beach. 25

WAGONS AND CARTS.

FOR SALE—A GOOD COVERED WAGON; or will trade for a good surrey. Address BOX 376, HOLLYWOOD, CAL. 24

LIVE STOCK FOR SALE—
Horses, Cattle, Mules, Etc.

FOR SALE—4 LARGE HEAVY TEAMS, weighing from 2800 to 3200 pounds; also several teams, weighing from 2400 to 2800, prices ranging from $200 to $600 per team if taken at once, as I must close out my stock before Monday night, 402 WALL ST. 24

FOR SALE—OWNER GOING EAST, WILL sacrifice rubber-tired surrey and fine driving horse and harness, also an almost new express wagon and sound horse and harness. 243 S. CHESTER ST., Pasadena. Take Lamanda Park car. 23

FOR SALE—2 GOOD WORK HORSES AND 2 horse Studebaker wagon, with leather harness. Apply 1122 WEST 37TH ST. between 5 p.m. and 9 a.m. or Blue Front Stables, corner Third and Los Angeles, between 10 a.m. and 4 p.m. 24

FOR SALE — NICE BAY HORSE, GENTLE for ladies; weight 1100 lbs.; no reasonable offer refused; also cheap plug, price $30; 2 sets good single harness, $8 cash. Call CHICAGO CLIPPING PARLORS, 612 E. Seventh st. 23

FOR SALE — FINE SOUND SHETLAND pony, 6 years old, gentle to ride or drive, together with buggy and harness, saddle and bridle, now is your chance to get a swell outfit. Inquire 219 E. FIRST. 24

FOR SALE—GOOD RANCH OR DELIVERY horse, weight 1300 pounds, 9 years old, work single and double and good puller; been used for ranch work; will sell cheap today. 812 S. BROADWAY. 23

FOR SALE—JUST ARRIVED FROM THE North; pair of matched Cleveland bays, 6 and 7 years (cobs,) nice carriage team, 16 hands high. EMPIRE STABLES, 414 E. Ninth st. 1

FOR SALE—NICE YOUNG BLACK TEAM, weight about 1250 lbs. each, sound and straight in every way; well city broke; age 4 and 5 years. 829 MAPLE AVE. 23

FOR SALE—PONY, WEIGHT 600 LBS., 5 years old, sound and gentle, city broke, good driver and saddler; sell cheap; price $50. Call today, 812 S. BROADWAY. 23

FOR SALE—8 YEAR OLD MARE, GENTLE good driver and weight about 1050 pounds, $85. VERNON GROCERY CO., 4600 Central ave. South 656. 27

FOR SALE—PAIR MULES, HARNESS AND spring delivery wagon, now at work in our yard at 2643 ANDREW ST., $400. BUILDERS' SUPPLY CO.

FOR SALE—FIRST CLASS JERSEY COW, about two weeks fresh. GEO. PRICE, corner of Hoover and Myrtle street. East Hollywood. 24

FOR SALE—RANCH TEAM DOUBLE HARNESS, horse, wagon, harness, rubber tire buggy. MRS. BRUNNER, 734 S. Los Angeles st. 24

FOR SALE—FINE DAPPLED GRAY DRIVING and saddle horse, one top buggy and two sets harness, also saddle. PHONE WEST 4388. 23

FOR SALE — OR EXCHANGE—A FINE driving mare, also 3-year-old horse; parties leaving town. 768 E. 46TH. 'Phone South 4449. 25

FOR SALE—FAMILY COWS, HOLSTEINS, Jerseys, registered bulls, Berkshire and P. C. pigs; terms. NILES, 456 E. Washington st.

FOR SALE — THREE FINE JACKS, ONE stallion; will exchange for work stock or property. BLUE FRONT BARN, Santa Ana.

FOR SALE—A-1 LEAD MULE, FAT, FAST and young, just the kind for a leader. JOHN BEGLEY, 907 E. 23rd st. Phone B2613. 23

FOR SALE—14 GOOD BIG WORK MULES with harness, 1150 to 1300 pounds, 6 to 10 years old. 547 NEW HIGH ST. 23

FOR SALE—ONE 4-YEAR-OLD IRON GRAY horse, ride or drive. 454 S. CENTRAL AVE. 23

FOR SALE—A GENTLE JERSEY COW, $42. Phone Boyle 1404. 720 GANAHL ST. 23

FOR SALE—FAWN COLORED JERSEY cow, cheap. PHONE WEST 4386. 23

LIVE STOCK FOR SALE—
Horses, Cattle, Mules, Etc.

FOR SALE—YOUNG GRADE JERSEY COW, cheap. 637 E. 27TH ST., city. 23

LIVE STOCK FOR SALE—
Poultry, Birds, Dogs, Etc.

FOR SALE — THOROUGHBRED EGGS, 75 per cent. fertility guaranteed; Toulouse geese, Pekin and Indian Runner eggs, turkey eggs, White Rocks, Orpingtons, Barred Rocks, Leghorns and other varieties. Prices lower than elsewhere; just investigate. See our $5 brooder and 120-egg incubator, $10. M'CLANAHAN, 709 S. Main. Main 4094. 28

FOR SALE—BUFF ORPINGTONS, BARRED Rocks, Pekin Ducks, 18c lb.; 40 pair of homers, $20; fox terrier bitch and dog pup, $15; 100 yards inch piping, 4c foot; 1 heavy, 1 tight 50-gallon oil tanks and burner. G. FLOWER, Stephenson ave. and Mott.

FOR SALE—YOUR SELECTION FROM 19 Dalmatians from 2 months to 3 years old; well marked and pedigreed; the most intelligent and useful of all dogs; no cheap stock or culls among the lot. Call at 644 W. 18TH ST., Los Angeles. 24

FOR SALE — THOROUGHBRED WHITE Rock cockerels, Humphreys strain, to make room; also eggs for setting. 1812 W. 8TH. Home E1457. 23

FOR SALE—BUFF ORPINGTON EGGS from prize winning stock; also 2 choice cockerels; satisfaction guaranteed. 226 E. ADAMS. South 1244. 24

FOR SALE—OR TRADE—ONE 120 AND TWO 240-egg Sure Hatch incubators; want horse or cow; pay cash difference. EAST 980. 7

FOR SALE—HEN TURKEYS, SUITABLE for stock, some now laying; $16 dozen. ALLAWAY-LAYTON CO., 607 E. 3d. 24

FOR SALE—2 ENGLISH FOX TERRIER puppies, one male, one female. 532 SOUTH BEAUDRY AVE. 24

FOR SALE—180 BROWN LEGHORNS, black Minorcas, 1 year old. Call 1239 E. 33RD ST. 23

FOR SALE—EGGS, 75c; BARRED ROCKS. 1457 TEMPLE ST., between Patton and Brent. 24

FOR SALE—3 WHITE WYANDOTTE COCKERELS, thoroughbreds. Call 1202 W. 39TH ST. 24

FOR SALE—50 PAIR OF FINE HOMER pigeons, 50 cents a pair. MAIN 4112. 23

LIVE STOCK WANTED—
Of Various Kinds.

WANTED — PAIR OF HORSES, WEIGHT about 2400 or 2600, about 6 years old; also about 100 Buff Leghorns or Black Minorcas, about 100. JOHN STUART, corner Slauson and Vermont. West 1980. 23

WANTED—A LOT OF GOOD LAYING HENS, White Leghorns preferred, ship them in. Particulars first letter to box 12, No. 2 Burbank, or HOME PHONE GLENDALE 121. 27

WANTED—COWS, SOME DAIRYMAN THAT is looking for good pasture, house and barn, H. M. LORD, box 3, R. D. No. 8, Station A. Phone East 1900. 24

WANTED — TO BUY SPAN OF YOUNG, well-matched mules, about 900 pounds and not over 6 years old. Apply M, box 136, TIMES OFFICE. 24

WANTED—LIVE STOCK TO PASTURE. H. M. Lord, new Mission Road, Pasadena Short Line, near city limits. PHONE EAST 1900. 24

WANTED—2 BURROS THAT WILL PACK, give price and address. GEO. M. SALSBURY, Huntington Park. 24

LOST, FOUND, STRAYED—
And Stolen.

LOST—$50 REWARD FOR RETURN OF MALE FOX TERRIER, WHITE WITH TAN MARKS ON HEAD; ANSWERS TO THE NAME OF ROGER; LICENSE TAG NO. 1562. RETURN 1931 HARVARD BLVD., OR 'PHONE WEST 1798 OR B4519. NO QUESTIONS ASKED.

LOST—STRAYED OR STOLEN, A COLLIE dog, name Holmby. The person in Colegrove who has the dog in his possession is advised to return the animal to W. D. COWLEY, at the Outpost, Hollywood, or inform him. 24

LOST—STRAYED OR STOLEN — BLACK spaniel dog, wearing leather collar, trimmed with brass buttons, and license tag No. 4619 attached. Reward will be paid on return of same to 2636 SEVERANCE ST. 23

LOST—STRAYED OR STOLEN—ONE BRINDLE bulldog, answering to name of Jack. Return to owner and receive reward. CORNER SANTA MONICA AND WILBUR AVE., Colegrove, Cal. 27

LOST—LARGE BAY HORSE, ROMAN NOSE; ran from Playa del Rey toward L. A. Reward offered. Notify A. DELLAMORE, 839 W. Washington. 'Phone West 1825, Home B4803. 24

LOST—WHITE FOX TERRIER PUPPY, round black spot on back, black markings on head and tail. Return to MRS. A. D. WARNER, 2406 Budlong ave., Liberal reward. 23

LOST—WILL FINDER OF BAG AT ONEONTA Thursday night, return pins and key to the CITY ENGINEER'S OFFICE, Pasadena, keeping money for their trouble? 23

LOST—ANY ONE FINDING WATCH WITH inscription, "Catherine Bayland" in back may receive liberal reward by returning to owner. PHONE BROADWAY 5358. 23

FOUND—A ROOCH ON ORANGE GROVE avenue, Pasadena. Apply for identification at Court Terrace, 207 NORTH BROADWAY, Los Angeles. See S. E. BEACH. 23

LOST — BRACELET, WEDNESDAY, PROSPECT ave., block south Newberry's store, Hollywood. H. L. DUNNIGAN, Coulter Bldg. Los Angeles. Phone A1271. Reward. 23

LOST—GOLD BEAD NECKLACE, WITH gold cross attached. Finder will be rewarded if returned to T. W. RANDALL, 224 W. First st. Home A6293. 23

LOST — IF LADY WHO TOOK GRIP BY mistake from Santa Fe train last night may get hers at HOTEL HAYWARD, Sixth and Spring. George Spangler. 23

LOST—ON BOYLE HEIGHTS CAR OR BETWEEN Hope and Simpsons Auditorium, Black Alaska sable fur. Return 2806 E. SECOND ST. Reward. 23

LOST—GOLD BRACELET CONTAINING 3 small diamonds, near Westlake Park. Return to BURGWALD'S, 314 S. Broadway, and receive reward. 24

LOST—IN WESTLAKE DISTRICT, PEARL sunburst pin, large diamond in center. Liberal reward if returned to office, ALVARADO HOTEL. 24

LOST—A ROUND BLUE PIN, WEDNESDAY, on the way or at Paul de Longpre's. Reward if returned. to 834 W. 10TH ST. 23

LOST — PURSE, MONEY, CHECK AND valuable papers, information. S. McC[illegible], 354 S. Hill st. 23

LOST—ELKS' TOOTH WATCH CHARM, ENGRAVED "Hartwell," etc. Return CASHIER, Times. Reward. 23

DETECTIVE AGENCIES—
And Detectives.

ELMS' DETECTIVE AGENCY— Will undertake all proper detective business intrusted to it by railroads and other corporations, banks, mercantile houses, attorneys or private individuals. Correspondents in all the principal cities of the United States and Europe. Offices, WILSON BLK., First and Spring, Los Angeles.

BLAIR'S DETECTIVES, "24 HOURS A day," 221 W. Third st. 'Phone A6941.

MACHINERY—
And Mechanical Arts.

PIONEER BOILER AND MACHINE WORKS. Boilers, steel tanks and trusses; boiler repairs; have a number of good second-hand boilers, engines, steam hoists, traction engines, etc. PALMETTO AND CAROLINA ST.

FOR SALE—5-H.P. GASOLINE ENGINE, ALMOST new, cheap. Apply CARSE CO., 769 San Fernando st., city. 24

MUSICAL INSTRUCTION—

BANJO, MANDOLIN, GUITAR. A. V. Holmes thorough and up to date methods, beginners, advanced and tourists solicited, 328 BLANCHARD BLDG. Home phone Ex. 82. Residence F2855. Open evenings.

THE LYRIC, A STRICTLY HIGH GRADE school for music; all branches taught. Instruments for rent and for sale. LUELLA M. M'CUNE, Principal. 731 S. Olive st. Phone F6754, Broadway 2995.

VIOLIN, MANDOLIN, GUITAR, CORNET lessons only 50 cents, private lessons, we always give satisfaction. Call at once. WAGNER'S STUDIO, 752 S. Figueroa. 23

MISS JESSIE J. RITCHIE,
Teacher of music and accompanist,
1618 Girard st. Home E2980.

STORAGE—
All Sorts.

TO LET — SEPARATE IRON ROOMS, $2 per month, trunks, boxes, 25 to 50 cents, phone for our large vans when you move. COLYEAR WAREHOUSE CO., 437 San Pedro st. Office 324 S. Main. Phone Main 1117, Home 2154.

THE L. A. VAN TRUCK AND STORAGE CO.'S office moved to 660 S. Spring st. R. H. DUNSTON, prop.

ASSAYING

ASSAYS, ANALYSES, NO STUDENTS. Phone 2054. BAVERSTOCK & STAPLES, 223 W. First.

IRVING & CO., GOLD REFINERS AND ASSAYERS, cash for bullion. 128 N. MAIN ST.

WADE & WADE CO., 318 E. FIRST. ASSAYING, analysis, cement tests, etc.

MINING—

WANTED—A GOLD MINE. WE HAVE clients in the east who want to purchase a gold mine. Will pay from $500,000 to $1,000,000 CASH if property is worth it. Want property direct from owners who can deliver what they offer. Mine must be worth price asked for it, and stand examination, if these conditions are fulfilled, seller can have all CASH if he desires it. Clients worth at least $5,000,000 and will put up certified check for $1,000,000 if necessary if they can get a good mine and one that is worth the money. THIS IS OUR INSTRUCTIONS. Bring in report and blue print of your property if you want to sell and can fill the above conditions. Call on or address J. E. KREPPS, 439 H. W. Hellman Bldg. A6292. 24

WHY PAY 80c OR $1 A SHARE FOR Greenwater Furnace Creek Copper stock when I will sell several thousand at 30c a share. Address K, box 14, TIMES OFFICE. 27

OKELL CORE DRILL— WILL BORE AND EXTRACT 3, 4, 5 CORES 2½ FT. PER HOUR, IN GRANITE. CHEAPEST AND QUICKEST METHOD OF TESTING YOUR PROPERTY. OUR PRICE IS SO CHEAP, COMPARED TO DIAMOND DRILLS. HAVE SOLD SIX MACHINES LAST WEEK. SEE SAMPLES OF WORK AND GET PARTICULARS BY CALLING ON
OKELL CORE DRILLING CO.,
256 S. LOS ANGELES ST.,
24 LOS ANGELES.

DO YOU WANT DIVIDENDS? IF SO, BUY Lucile Gold and Copper Mining Company stock; now selling at 15c per share. Call or write for prospectus and other information. We want agents.
F. R. PITNEY & CO.,
Fiscal Agents,
Room 135. 142 S. Broadway. 24

FOR SALE — OR BOND, ONE GROUP OF 5 mining claims showing good lead, copper and gold, and one group of 5 claims showing gold; one group of 12 claims, Pompeii, showing gold, and one group of 4 claims for sale, cheap for cash; all in Searchlight district. Address or call on R. P. M'GHAN, Searchlight, Nev.

FOR SALE—10,00 SHARES OF STOCK IN company operating mines of proven value; no treasury stock for sale. This stock can be bought for 10 cents per share, and the party that gets it can double their money in 30 days. KOHLHAGEN & LITTLE, Brokers, 432-33 Chamber of Commerce. 24

THREE MORE MEN WANTED IN A LOS Angeles company now forming, to work Nevada claims. This is no stock proposition; you get a deed for your interest; a ground floor proposition for $100. Answer quick for interview. Address K, box 97, TIMES OFFICE. 27

WANT PARTY TO JOIN ME PROSPECTING and locating rich mining claims; will sell interest in rich claims, already located, for small cash payment; this is worth looking up. Address M, box 137, TIMES OFFICE. 23

WANT THREE MORE INCORPORATORS for first-class mining and manufacturing proposition; $500 to $1000; sure money maker; no chance to lose. Address M, box 138, TIMES OFFICE. 23

YOU CERTAINLY WILL BE INTERESTED in stock at $4 per 100 shares. Send today for prospectus. Address STEPHENS JOHNNIE GOLD MINING CO., 303 Lankershim Bldg. 20

A PROSPECTOR JUST FROM NEVADA, has something good; do you want to talk with him? Address K, box 93, TIMES OFFICE. 24

WANTED — GROUP OF GOOD GOLD MINING claims to incorporate company; must be in Nevada. Address MINER, Eroxburn Hotel, city. 23

IRVING & CO., GOLD REFINERS AND ASSAYERS, cash for bullion. 128 N. MAIN ST.

GOVERNMENT LANDS—
And Land Scrip.

WE CAN LOCATE YOU ON 160 ACRES OF fine agricultural land for $160; colony of high-class American people now forming. MOJAVE RIVER LAND AND WATER CO., 622 Chamber of Commerce Bldg.

BOILERS—
And Boiler Works.

L. A. BOILER WORKS, MFGS. OF BOILERS and tanks; special attention to repair work. 119 REDONDO ST. Tel. M. 2357, H. 1839.

CAL. BOILER WORKS, MANUFACTURERS of boilers and tanks. Repair work a specialty, 226 QUIERLOA ST. Home 1497, M. 2581.

NURSES—
With Experience.

WANTED—POSITION BY EXPERIENCED nurse, from the East, references if required. Address MISS NORTH, care of Jos. Kirkley, Glendale, Cal. Sunset phone Glendale 71. 24

MUSICAL INSTRUMENTS—
For Sale, Exchange or Wanted.

FOR SALE — BEAUTIFUL UPRIGHT PIANO, used only a few months; well-known make; genuine ivory keys; elegant mahogany case, handsomely carved; 3 pedals; 3 strings to each tone; full length music rack; continuous dust-proof hinges; grand lid; rich velvet scarf and stool; can turn over full 10-year guarantee. Cost $400, but will sacrifice for only $195. Can arrange for small monthly payments. If looking for a fine piano at less than half price it will pay you to call at once. 628 SOUTH HILL.

FOR SALE—A BEAUTIFUL HIGH-GRADE piano, warranted; must sell or will exchange for good diamonds, lot or runabout automobile. Address L, box 58, TIMES OFFICE. 25

P. SAMBRACOS ('PHONE MAIN 4653,) EXPERT repairer of all string musical instruments. 316½ S. SPRING ST., room 18. 26

OIL PROPERTY—

FOR SALE—SEVERAL TRACTS, LOCATED for oil, can be had just now at $5 per acre. If well drilling strikes gusher, this land will be very valuable. Address OIL LAND, box 630, Los Angeles, Cal. 24

ATTORNEYS—
And Counselors at Law.

PENSIONS—NEW LAW. ALL OVER 62 years entitled to $12; 70, to $15; 75 to $20; special attention given to claims of widows and soldiers of the war with Spain. Apply to N. T. KIRK, notary, 201 Temple st., opposite Court House. North. 25

LOS ANGELES LAW AND COLLECTION Company, no fee without success; consultation free; estates settled; damage suits, marriage laws, lien, etc; attorney and notary. 516 GRANT BLOCK, cor. 4th and Broadway.

GUARANTEE LAW AND COLLECTION Agency, 212 Citizens' National Bank Bldg., corner Third and Main. Collections made everywhere. See SCOTT, manager.

MIDDLECOFF, WALTER W.—ATTORNEY-at-law. Entrance room 217 Herman W. Hellman Bldg. 'Phone A8574.

TYPEWRITERS—
Of Various Makes.

STANDARD TYPEWRITERS OF ALL makes, REBUILT and WORK LIKE NEW, for sale and rent. Agents for the "LIGHT RUNNING YOST." Bargains in every make. THE LOS ANGELES TYPEWRITER EXCHANGE, 138 S. Broadway. 'Phones Home A5913, Sunset Main 3959.

FOX TYPEWRITER.
BLICKENSDERFER TYPEWRITERS.
REPAIRS, RENTALS, SUPPLIES.
METCALF & WILSON, (Inc.,) 122 N. B'way.

FOR SALE—TYPEWRITERS, ALL KINDS bought, sold, rented; expert repairing. TYPEWRITER EXCHANGE, 304-306 Wilcox Bldg. Home 6495, Main 5834.

FOR SALE—REMINGTON TYPEWRITER, No. 8, fine condition; will sell at a bargain. Come and examine it, $60. 430 S. SOTO ST., Los Angeles. 23

THE UNDERWOOD TYPEWRITER, THE machine you will eventually use. FOWLER BROS., agents, 221 W. 2nd st. 2

FOR SALE — SMITH PREMIER, NO. 2, used very little, $75. Address M, box 107, TIMES OFFICE. 24

DRESSMAKING—
And Dressmakers.

J. FERO, 204 MERCANTILE PL. SUITS TO order. Fit guaranteed; best goods, $35.

FOR A RELIABLE DRESSMAKER, CALL HOME 'PHONE F5332. 26

EDUCATIONAL—
Schools, Colleges, Private Tuition

FIT YOURSELF FOR PROFITABLE AND pleasant work; with the Pacific Telegraph School, one of the best telegraphers on the coast as teacher. Call or write 212 W. 3RD ST., or room 403. Phone A9173. 24

TELEGRAPHY. AN EXPERIENCED TEACHER of telegraphy wishes few more pupils to join class already formed, practical, up-to-date instruction given. For particulars address P, box 71, TIMES OFFICE.

ROWELL'S SCHOOL, Y.M.C.A. ROOMS, prepares for higher grades, coaching in high school studies, tourists' children; prepares for teachers' examination. 23

AMATEURS COACHED FOR STAGE BY experienced actress. Positions secured. Address 336 BLANCHARD HALL. 23

ITALIAN LESSONS—BY ITALIAN AND wife. 962 E. 12TH. Phone Main 8461.

PHYSICIANS—
With Offices and Hours.

DR. CARTER'S MONTHLY REGULATOR is the only remedy that never fails to relieve the most obstinate monthly irregularities in a few hours. It will not injure the most delicate woman, and is
POSITIVELY GUARANTEED
in every case. Ladies are cordially invited to call and consult free of charge, a regular graduate physician of 25 years' experience in treatment of monthly irregularities, sterility, change of life, cancer and all diseases peculiar to women, by improved methods, without resorting to painful and dangerous operations. PAINLESS CHILDBIRTH assured. Ladies wishing to remain under the doctor's personal care will be received in their private home, supplied with trained nurses and every convenience for the safety and comfort of patients. All who have been unsuccessfully treated by other physicians are specially invited to call or write. Consultation free and strictly confidential.
Hours 9 a.m. to 5 p.m., Sundays 10 to 12 a.m.
DR. AND MRS. CARTER.
204 Mercantile Place, over 543 S. Spring st.
Home 'Phone 9068. Main 4379.

DR. WILLIS, SPECIALIST FOR WOMEN. Registered under California laws, 22 years in Los Angeles; graduated female assistant; satisfaction guaranteed in all women's diseases and complications from whatever cause. Strictly first-class sanitarium with trained graduated nurses. Fee $2 and up, payable when patient is satisfied that my treatment will be successful. Consultation free of charge. Hours 9 to 4. Call Home 'Phone A8109 for appointment outside of office hours, day or night. Room 211, 202½ S. BROADWAY.

DR. HOWARD, WOMEN'S SPECIALIST IN female troubles, irregularities, and all diseases peculiar to women, by improved painless methods; cure guaranteed or no charge, fee $10; consultation free; 27 years' successful experience. Ladies who have not been cured by treatment elsewhere please call and success assured. No drugs nor painful operations. Hours 10-4, 521 S. FIGUEROA, nr. 6th.

SPECIALIST FOR MEN SINCE 1876; ALL nervous, skin, blood, rectal, private and chronic diseases of both sexes, stricture, urinary troubles and catarrh cured. Consultation free. Rupture cured without the knife. 520 W. THIRD ST. Take Angels' Flight car.

DR. SOMERS, SPECIALIST DISEASES AND irregularities of women, nervous and chronic diseases of either sex; 26 years' practice. 213-214 CURRIER BLDG., 212 W. Third st., between Spring and Broadway. Home 5160.

LONG AND SUCCESSFUL PRACTICE, EXPERIENCE, competent ladies' specialist, strictly reliable, cases guaranteed. MRS. WOODS, Hotel Salisbury, 341½ S. Spring, rooms 4 and 5.

DR. E. E. EADS, SPECIALIST IN FEMALE diseases and irregularities, specific blood poison in every form permanently cured. 354 S. BROADWAY. 'Phone Home 4180.

K. FOSTER CAPPOCK, DOCTOR OF SUGGESTIVE therapeutics; Foster Apartments. 1435 W. SEVENTH ST. Office hours 10-12, 1-3.

DRS. DAVIS & WILSON, CHRONIC DISEASE by Neuro-Ophthalmology. (Douglas) 162 W. 16th, cor. Hill. Broadway 3714.

DR. RAMAGE, VETERINARIAN, HORSES, dogs. ALEXANDRIA STABLES. Tel. Main 20, Home 4310. 23

JULIEN MACRAE, ELECTRICIAN, MENTAL and nervous diseases. 1030 S. HOPE ST. Home F6004.

DR. TAYLOR, LADIES' SPECIALIST AND obstetrics, over Belasco Theater., Main st.

DR. PRITCHARD, RECTAL, FEMALE AND chronic diseases. 453½ S. SPRING.

WOMAN SPECIALIST FOR WOMEN—DR. KATE BRITZ. 212 S. Broadway.

PATENTS—
And Patent Agents.

THE PATENT OFFICE BEING LOCATED at Washington, you save Time and Money and get Results if I act as your Patent Attorney. Free Booklet. GEO. R. HAMLIN, Patent Lawyer, Inventive Age Bldg., Wash., D. C.

PATENT AND TRADEMARK SOLICITING and litigation. TOWNSEND, LYON, HACKLEY & KNIGHT, 504 Merchants Trust Bldg., 207 S. Broadway. Home A8191, Main 8129.

G. E. HARPHAM GETS PATENTS. INVENTIONS financed; patent litigation; 25 years' experience. 411 S. Main. Suite 434. Home A4328.

STRONG PATENTS OBTAINED, MERRILL'S PATENT OFFICE, 502 Mason Bldg., Fourth and Broadway. 23

PIONEER PATENT AGENCY—HAZARD & STRAUSE, 639 Citizens' Bank Bldg., Third and Main sts. PATENT BOOK FREE.

JAMES R. ROGERS, EX-EXAMINER U. S. Patent Office, Patents. 428 Byrne Blk., L. A.

DENTISTS—
And Dental Parlors.

DR. FRANCIS M. PARKER REMOVED. Suite 623 AUDITORIUM BLDG. Phone M5116.

TOO LATE TO CLASSIFY

WANTED—FIRST-CLASS CAKE AND PASTRY baker, honest, industrious and of good habits, in a Southern California city of 13,000 inhabitants; single man preferred. Address, stating nationality, age and salary, L, box 29, TIMES OFFICE. 24

TO REFORM LEGISLATION.

How Charles McCarthy Brought the Wisconsin Lobbyists Up to Mark.

They had a humorously chaotic way of making laws in Wisconsin five years ago, says Samuel Merwin in an article in Success Magazine, describing a unique information bureau conducted as an adjunct to the Wisconsin State Legislature, before Charles McCarthy, with an idea and a PhD., walked into the Capitol. Nobody had ever heard of him; he had no money; he was only twenty something; the PhD. was a thing to be forgotten as soon as possible; and so he was reduced, at the start, to his idea. With this idea, a strain of fighting blood, and the hint of a brogue that honors the Sod, McCarthy changed the scheme of lawmaking at Madison, in five years, from a disastrous chaos to a scientific system.

There was a cobwebby old law in the statute books which nobody but McCarthy had given a thought to. It stated that $1500 should not be appropriated for the establishment of a special legislative library, which should be in the Capitol. A little digging brought up the interesting fact that the "not" had not been in the law as passed. McCarthy called on the Attorney-General, and got an opinion to that effect. Then, with his law in his pocket, he went around to the Capitol to enforce it in person. He got out his Ph.D., dusted it off, took it over to the University of Wisconsin, and got himself appointed faculty lecturer on "Comparative Legislation." Bright young graduates, from everywhere, soon heard of him, came to Madison, and went to work under McCarthy—for nothing. He had so managed it that the work they did for him was credited to them at the university.

So there he is, modest, immensely earnest, but full of healthy outdoor vitality and real Irish humor and enthusiasm. The Wisconsin legislature no longer works in the dark. It no longer meekly bows to the arguments of the paid lobbyist. When that gentleman appears before a committee his statements are taken down, sent up to "Mac" and put through the mill. When he again appears before that committee he is confronted with his arguments and the real facts of the case, in parallel columns. This is a good training for the paid lobbyist; it makes him careful about whom he lies to: When the same soft-spoken gentleman presents for passage a bill drawn up in the office of a "public service" corporation, he knows, now, that his bill will go "upstairs," that McCarthy's trained men will dissect it in that fact-laboratory of theirs, and will reduce it right down to its elements. It is no longer a case, in Wisconsin, of simply compromising between the various "special interests affected by the bill." The Legislature knows better, now, because McCarthy, upstairs, is shoveling out the unassailable, irresistible facts gathered and collated, with cold, mathematical accuracy, by scientists.

Believed God Was Busy.

Arthur is 5 years of age and practical. He attends Sunday-school. Yesterday evening his mother discovered him in a corner gazing at a tangled shoestring and unusually quiet.

"What is the matter with my little boy?" the mother asked.

"My Sunday-'cool teacher said, 'Don't say you can't, but just ask God to help you.' I asked God to help me untie this shoestring, but I dess He is busy helping some other boy," Arthur replied.

His mother helped him.—[Exchange.

"PRINCE" BALFOUR'S PLUCKY STRUGGL

[SPECIAL CORRESPONDENCE OF THE TIMES.]

LONDON, Feb. 10.—"Jabez Balfour will see you tomorrow morning at 10 o'clock."

Had the note informed me that some member of the royal family was going to grant me an audience I should have received the intelligence with less interest. For Jabez Balfour has often been described as a prince—a "prince of swindlers." Scarcely since the bursting of the South Sea Bubble have there been financial schemes so widely ruinous to confiding investors as his companies. The losers through their collapse in 1892 were literally to be numbered by thousands. They were largely the very people who could least afford to lose—widows and orphans and aged people of small means.

Before the crash came the name of Jabez Balfour was an honored one. He was a member of the House of Commons, one of the most enthusiastic followers of Gladstone, one of the staunchest champions of Home Rule and one of the sternest reprovers of the House of Lords for its plutocracy and for its contempt for the common people. Tried before a jury of his peers, he was found guilty on two counts—issuing false balance sheets and diverting to his own use money entrusted to him for investment. For each he received the maximum sentence—seven years' penal servitude. He disappeared from public view amid a storm of execration. A few months ago he regained his freedom after spending ten years and five months in jail—three years and seven months representing the remission of sentence which he had gained by good conduct—all that he could gain. For, whatever else may be said of Jabez Balfour, no man ever made a better prisoner.

I drew a mental picture of the sort of man I should find him. In my mind's eye he assumed the shape of a broken old man—he is 62—pallid, bent, wrinkled, with weazened, crafty face and shifty, cunning eyes. I imagined that his conversation would betray the canting hypocrite.

In everything—looks, talk, manner—he is not a bit like what I thought he would be. He is a stout little man with a pink, chubby face, singularly free from wrinkles. There is nothing stamped on it that reveals in any way the terrible experience through which he has passed—nothing that indicates the unscrupulous villain he is popularly supposed to be. Save for his white hair, scant at the top, and thin, frosty beard, he doesn't look his years. His eyes are bright, clear and steady. There is nothing remotely suggestive of cant in his talk. But more than anything else, his cheeriness impressed me. He seems to be a happier man than nine out of ten you run across who have passed three score.

His manner invited the utmost frankness, and after we had been talking a little while, I said to him: "Mr. Balfour, in the eyes of the law you have expiated the crimes of which you were convicted, but you know that most of your countrymen still regard you as one of the worst scoundrels unhung; you were once a very wealthy man, you are now poor; what the world calls success you can never achieve. You ought to be one of the most miserable of men, and yet you are—or seem to be—a happy man. What is the secret of it? That would be something worth revealing to mankind."

"I suppose," said Mr. Balfour, "most of it may be put down to temperament. I make the best of things. When I was sentenced I never expected to survive my term of imprisonment, but I made the best of my lot in jail. No bad marks were ever set down against me. What scant privileges could be obtained by good conduct I obtained. Every confidential position which a prisoner could be entrusted with I filled. Since I have been released I have acted on the same principle—making the best of it. I have sought no aid from old friends, though I have been gratified to find that some of them still have faith in me. I had my living to make. My prison experience provides me with the means for a while, at least. There are other things I should, perhaps, prefer to write about—I have always been interested in political and social

questions—but it is a
must when the devil
"But your conscience
"I know what you
no questions, and my
question you would
not guilty. When I say
that I shall not be believed
most people will only
of me for saying it.
When I stood my trial I
the private means
a big fight, for I had lost
ings of thirty years of a
ful life. In the state of
against me I knew it
expect an acquittal. It
to me that if I pleaded
receive a much lighter
if I pleaded not guilty.
I still pleaded not guilty.
the transactions alleged
knew nothing. For
fore the crash came I
be a director in the
pany, for the conduct of
supposed to have been
sible. But it is useless
matters. The verdict
me and I must endure
it to the end of my life."
I am sure Jabez Balfour
me the whole of the
indomitable cheerfulness
much to expect a man
innermost depths of
casual interviewer. But
may be taken of Jabez
I am convinced that
lot of admirable qualities
rare pluck in beginning
over again at his age,
name, with all the
to it, instead of slipping
where, under an assumed
might make a fresh start
slate.
From personal
drifted to prison reform
subject on which Jabez
qualified to speak as
space permits me only
marize what he said.
"The English system of
tude is about the most
reasonable that could be
makes no distinction
offender or the casual
the hardened professional
They are all on the
prison—all treated alike
ginning to end punishment
ing of the pound of flesh
dominating principle.
atory influences are utterly
"The basis of a rational
should be discrimination.
allowed a free hand in the
a penal servitude institution
have a separate department
offenders, where every
should be given them
self-respect; to prove
worthy of trust. I would
some sort of class system
recognize progress in
conferring special privileges
who showed themselves
them. On similar lines
harder punitive conditions
treat second offenders.
third offenders. But
a definite recognition of
the criminal enters the
class. For them some place
found—the British Empire
enough—where they could
for life. In this way they
prevented from longer
ciety and a limit would
highly undesirable progeny
"So convinced am I
majority of first offenders
tional system of prison
might be reformed, that
should start a business
again—or run a publication
sort—and it is quite on the
I may do either one or
would have all the subordinate
tions filled by men who
term of imprisonment
object lesson to the world
my bank messenger,
should all be ex-convicts."
"But why restrict the
the subordinate positions?"
"I would not, provided I
ex-convicts capable of
higher ones."
Jabez Balfour hopes
able to visit the United
its penal institutions and
prison reform. On such a
would be well worth hearing
shown in many a great
the House of Commons
forceful speaker.

BOUQUETS FOR "GENE."

Brickbats Awaiting Him.

It is reported from San Francisco that brickbats are more likely to be employed in greeting the return of Schmitz and the school board than bouquets. Persons objecting to the settlement proposed are such as can understand the brickbat argument, but no other.—[Sacramento Union.

Posed as National Figure.

Schmitz won out. He has posed as a national figure and has had the opportunity to assure the nation that the President is correct from the Schmitz standpoint. He is now on his way back to be tried for extortion in office.—[San Francisco Chronicle.

A Harsh Comparison.

"Think of excluding such men from America and allowing the Mayor of San Francisco to remain."—[Dr. A. W. Halsey of Omaha.

Represents Nobody in Particular.

We are not persuaded that the compromise offered by the President is put forth with an eye single to the welfare of the Pacific Coast. There appears to be a lot of politics behind it and a great deal of the hole-and-corner method about the treaty concluded between Mr. Roosevelt, who has no power to enforce that treaty, and Mayor Schmitz, who represents nobody in particular.—[San Francisco Call.

Was Only a Trick.

The San Francisco outbreak was a trick. Barring Japanese laborers from this country was the object there. That squad of children was used for a purpose foreign to the one declared. Keep out Japanese laborers and you may do anything you please with the schools of California.—[Washington Star.

Trouble Again Coming.

Our public schools can accommodate themselves to the presence of a few Japanese scholars, but the sentiment of the community will not tolerate any considerable increase in their numbers. If the new exclusion law works properly, there will be no trouble on that score; if it does not, there is bound to be a renewal of the agitation.—[San Francisco Chronicle.

Can't Make Them Americans.

Even if you are not a Californian with first-hand knowledge of Orientals, but just a man of good sense, it should be clear to you that it is not good for this country to tolerate the influx of any foreign people who cannot be merged in the general population—a people who cannot be made into Americans, nor their children after them.—[New York American.

THE INNOCENT BYSTAND

When Little Childre

"For of such is the
Matthew, xix, 14.

When little children
And lisp the things
All heaven hears the
For then is hushed the
Save that it breathes
chord
Of harmony that is
And wafts the prayers
On wings that away

I think that when the
Flames on the forehead
The angel hosts of heaven
Bid move with wing
light,
That not a word the
May in its journeyings
Or drift unnoticed from
But in its untaught
heard.

And through that
drifts down,
And little children
Within the countryside
Bend all their sunny
And murmur blessings
I think the heavenly
That fingers from the
And heaven with their

For children ask not
Or baubles such as
They tell us overname
They make a plea for
There is no song that
No music blent with
So sweet as this which
From lips interpreting

So then, that hour when
The jewels set in heaven
Hold fairer gleams
play
As soft and low
calls.
And all the angels
Of harmony and hark
When beautiful before the
There come the children
while.

Translation Wanted.

Following are two
stenographic report of
livered by a schoolboy.
recitation last Friday.
pher has faithfully
sounds made by the boy:
"When free dumfr
Unfurider stander
Sheet ore the az,
Tan the starse

"Flaggo the free
Buy yaingel sands
Thy starsa flit the
Man all thy hugs
WIL
[Copyright,

FOUR'S
STRUGGLE

[FOR THE TIMES.]

estions—but it is a case of
st when the devil drives."
"But your conscience—are you
"I know what you mean. I
questions, and my answer
estion you would ask me is,
t guilty. When I say that, I
at I shall not be believed, and
ost people will only think the
me for saying it. But I stick to
Then I stood my trial I was
e private means necessary to
big fight, for I had lost all the
ge of thirty years of a very
l life. In the state of public
gainst me I knew it was hopel
xpect an acquittal. It was
e me that if I pleaded guilty I
ceive a much lighter sentence
I pleaded not guilty. Knowing
still pleaded not guilty. Of
e transactions alleged against
new nothing. For several years
re the crash came I had
e a director in the Liberator
any, for the conduct of which
upposed to have been chiefly
ible. But it is useless to go into
atters. The verdict stands
e and I must endure the disgrace
t to the end of my life."

I am sure Jabez Balfour did not
me the whole of the secret of
adomitable cheerfulness. It is
much to expect a man to lay bare
innermost depths of himself to
casual interviewer. But whatever
may be taken of Jabez Balfour's
I am convinced that he possesses
ot of admirable qualities. He
rare pluck in beginning life
over again at his age, under his
name, with all the odium that
to it, instead of slipping off
where, under an assumed
might make a fresh start with a
slate.

From personal matters the
drifted to prison reform. This
subject on which Jabez Balfour
qualified to speak as an expert.
space permits me only to bri
marize what he said.

"The English system of pen
ude is about the most stupid
reasonable that could be devised.
makes no distinction between the
offender or the casual delinquent
the hardened professional
They are all on the same
prisons—all treated alike. Prison
ctioning to end punishment—the
ting of the pound of flesh—is the
dominating principle. Genuine re
ctory influences are utterly
"The basis of a rational
should be discrimination. If I
allowed a free hand in the
a penal servitude institution I
have a separate department for
offenders, where every opportu
should be given them to regain
self-respect; to prove themselves
worthy of trust. I would have
some sort of class system which
recognizes progress in reformation
conferring special privileges on
who showed themselves deserving
them. On similar lines, but
harder punitive conditions, I
treat second offenders. Perhaps
third offenders. But there should
a definite recognition of a stage
the criminal enters the hab
class. For them some place must
found—the British Empire is
enough—where they could be
for life. In this way they
prevented from longer preying
ciety and a limit would be put to
highly undesirable progeny.

"So convinced am I that the
majority of first offenders
tional system of prison
might be reformed, that I
should start a business of my
again—or run a publication
port—and it is quite on the cards
I may do either one or the other
would have all the subordinate
tions filled by men who had served
term of imprisonment, to adv
bject lesson to the world. My
my bank messenger, my janitor
should all be ex-convicts."

"But why restrict the ex-convicts
the subordinate positions?"

"I would not, provided I could
ex-convicts capable of filling
higher ones."

Jabez Balfour hopes some day
able to visit the United States to
its penal institutions and
prison reform. On such a mission
would be well worth hearing, for
shown in many a great meeting
the House of Commons that he
orceful speaker.

THE INNOCENT BYSTANDER

When Little Children Pray.

"For of such is the kingdom of
Matthew, xix, 14.

When little children kneel and
And lisp the things that they
All heaven hears the words they
For then is hushed the angel
Save that it breathes a
chord
Of harmony that is full
And wafts the prayers to the
On wings that sway with
I think that when the evening
Flames on the forehead of the
The angel hosts of heaven are
Bid move with wing
light,
That not a word the children
May in its journeyings be
Or drift unnoticed from the
But in its untaught
heard.

And through that hour
drifts down.
And little children every
Within the countryside and
Bend all their sunny heads
And murmur blessings for
I think the heavenly
That fingers from the hary
And heaven with their

For children ask not gold
Or baubles such as men
They tell us overname by
They make a plea for
There is no song that heaven
No music blent with angel
So sweet as this which
From lips interpreting the

So then, that hour when
The jewels set in heaven's
Hold fairer gleams which
play
As soft and low each child
calls,
And all the angels chant the
Of harmony and hark and
When beautiful before the
There come the children's
while.

Translation Wanted.

Following are two extracts
stenographic report of what
vered by a schoolboy, while
ecitation last Friday. The
her has faithfully preserved
ounds made by the boy:

When free dumfrummer
Unfurider stander
heet ore the az, she
Tan set the starse
riaggo the free art snap as
Buy yaingel sands
hy starss fit the well
Man all thy hugo
WILBUR D.

[Copyright, 1907, by W. D.

BIBLE LESSONS.

SUNDAY-SCHOOL TEACHERS AND OTHER BIBLE STUDENTS.

Prepared for The Times by J. S. Kirtley.

SUNDAY, FEBRUARY 24.

Genesis xv, 5-16: "God's Covenant With Abraham."

THE CONNECTION.

Here it is we see how Abraham, after Lot, about twenty miles south afterwards came to be, the King of Lot and the King of invaded and defeated their belongings to Lot and his family. Abraham and recovered everything. the heroes. On his return he by declining to receive the King of Sodom and by for Melchizedek, the priest came out from the town of Jerusalem, to meet the

Following incident God gives him promise, for he needed good cheer just then.

THE LESSON.

I.

"He Believed." (Verses 1, 5-7.)

Hear ye the word of Jehovah Abraham in a vision, saying, Fear I am thy shield, and thy exceeding great reward. Then he brought him forth abroad, and said, Look now toward heaven, and number the stars, if thou be able to number them; and he said unto him, So shall thy seed be. And he believed in Jehovah; and He reckoned it unto him for righteousness. And He said unto him, I am Jehovah that brought thee out of Ur of the Chaldees, to give thee this land to inherit it.

This is our central promise—that Abraham was to be blessed in his posterity. It was this that God had manifested to Abraham, and it was opportune for good use of the other promising contact and the interpretations. And now after, his faithful and heroic deeds God gives him a new revelation and a word of needed, too. He must have felt as if all men were his enemies whom he had routed and slain in bitter enmity and had lost their chance to dwell in God promises him perfect protection, "I am thy shield." So in fulfilling the promise of making him a blessing to all nations, God's work and he would be

Afterward, Abraham had refused gifts from the King of Sodom lest he was scorned by all any kind of earthly blessings he will be his "reward." He has all needed blessings, for God gives temporal blessings and Abraham all that he needed, "exceeding great reward."

Here, he made this promise he asked the question which what more should you give seeing I go no son and my servant, is to be my heir?" Any promise God? Yes, when there was a child was fulfilled. Abraham God's call years before was fulfilled a given promise years, there seemed no sign of it, save through the his servant. His hope of gone. He did not know, as years of waiting and "the friend of God," whom his doubts and gets faith, they are cherished doubts are destructive. Abraham's doubt was all gone. God spoke frankly to God they God was reiterated and promise; because God gave furnished instances to illustrate his mighty faith in God's faith. As they were created by God, so Abraham a son; as God gave than the naked eye God reasonably expect a

The faith that Abraham had in God was first a trust in Him as a person and then in His promises. It was the contact with God that enabled him to cooperate with him. It was the germ of all righteousness in conduct, so that knowing it would lead him to act righteously, even as it had done in the past, God counted him in advance as righteous in conduct. It was germinal righteousness.

God still further supports this great faith by reminding Abraham that He was the same one who called him out of Ur and that He did it in order to bestow this land on the trusting man. To Abraham that meant a God of forethought, purpose, steadfastness.

II

"The Compact Made." (Verses 8-11.)

"And he said, O Lord Jehovah, whereby shall I know that I shall inherit it? And He said unto him, take me a heifer of three years old, and a she-goat three years old, and a ram three years old, and a turtle-dove and a young pigeon. And he took him all these, and divided them in the midst, and laid each half over against the other; but the birds divided he not. And the birds of prey came down upon the carcasses, and Abram drove them away."

This convenant is made simply to confirm the promise just given, and it is because Abraham asked for it. Instead of growing impatient and angry with him for not taking His bare word of promise, God patiently bears with him and confirms the promise by the form of compact in use among men. God saw that it was not unbelief that prompted Abraham's request, but doubt of himself. Knowing his own weaknesses he asked God to give him tokens with which he could always still his doubts. God graciously conforms to the usual custom. The animals slain were cut in halves and the halves put opposite each other, except for the birds, and perhaps one whole bird was put opposite another bird. The two parties to the compact usually walked down this lane between the parts. The divided animals probably "symbolized the two halves of the bargain—the mutual responsibilities of the parties, who, by passing through them, took these on themselves." "As the missionary learns the barbaric dialects and lays aside his own better and purer language to talk to the Bushmen in their own gutturels, so God for the time being adopts the language which Abraham can best understand." In arranging for the covenant Abraham shows his faith and he especially shows it as he sits watching all day for God to keep His promises and fighting away the carrion birds that tried to devour the carcasses. But Abraham does his part and God has done His, for unseen by the good man he has walked between the parts of the sacrifices.

III.

"The Future Disclosed." (Verses 12-16.)

"And when the sun was going down a deep sleep fell upon Abraham; and, lo, a horror of great darkness fell upon him. And he said unto Abraham, know of a surety that they seed shall be sojourners in a land that is not theirs, and shall serve them; and they shall afflict them 400 years; and also that nation, whom they shall serve, will I judge; and afterward shall they come out with great substance. But thou shalt go to thy fathers in peace; thou shalt be buried in a good old age. And in the fourth generation they shall come hither again; for the iniquity of the Amorite is not yet full."

1. Two signs given.

Two signs more would God give him—a prediction of the affliction of his posterity and the smoking furnace, a symbol of himself.

The sleep was allowed to fall upon him as a sort of ecstacy and the horror of black and menacing night to distress him because it would indicate the terrible term of affliction that his posterity were to have. This affliction was to last 400 years and in round numbers that is the time the Hebrews spent in Egypt.

God told Abraham of it in advance, because it would moderate his joy and keep him from growing vain with the thought that he was God's favorite; it would give him a sense of the greatness of God's plans, since it took much time and much suffering to fulfill them; it would give him a nobler idea of the principles of justice, which deal rightly by enemies as well as friends, for "every act of God springs from justice and not from caprice;" it would sober his hopes and educate his aspiration to think of the long time that must elapse before his descendants could get final possession of the land; it would confirm his faith in God as his leader to be frankly told some of the secrets of His purposes, even though they were not wholly pleasant.

(2.) A word to the unborn nation.

God was speaking to his posterity, too, and giving them in advance a word of hope that bondage would at last cease and the inheritance at last be theirs.

(3.) The covenant completed.

After this communication the covenant is completed. The trance is over, and that which Abraham waited all the afternoon to see, he now sees. He has walked between the parts of the sacrifices and now God does it also. He comes in His favorite symbol, fire, ethereal and prifying. The smoking furnace amid the burning lamp passed between the pieces and Abraham knew that it symbolized God in His mystery, His majesty and His might. He took part with His servant in the compact. On the back of the assurance of a posterity suffering in bondage, Abraham is informed that they would inherit this land in its widest extent. Thus, light and shadow are found in the picture which his imagination paints, but he trusts God in it all.

CHURCH SERVICES.

SUNDAY, FEBRUARY 24.

ST. PAUL'S PRO-CATHEDRAL, 523 SOUTH Olive st. near many leading hotels, the Rev. J. J. Wilkins, D. D., dean and rector. Services 7:30 and 11 a.m.; 7:30 p.m. Sunday-school 9:30 a.m.; Young People's meeting, 6:45 p.m. The rector will preach in the morning, subject "The Great Temptations." In the evening, the Rev. L. M. Idleman, curate, will preach, subject, "Temptations. When? Where?" On Wednesday evening, Feb. 27, the Hon. Judge Curtis Wilbur will deliver an address on "The Juvenile Court." A warm and fraternal welcome awaits all who may come to these services. They are for the rich and the poor, the stranger and the sojourner. Come. 24

FIRST CONGREGATIONAL CHURCH, HOPE st., between Eighth and Ninth sts. Rev. Wm. Horace Day, D.D., pastor. Rev. Warren F. Day, D.D., pastor emeritus. Morning, patriotic service, flag presentation by the Woman's Relief Corps to Co. A, First California Regiment, United Boys' Brigade of America, Stanton Post, G.A.R., present; special music; sermon by Dr. Horace Day, pastor. Evening, 7:30, Union Rescue Mission service. Mr. Melville Trotter of New York will speak. 24

FIRST BAPTIST CHURCH, FLOWER ST., between Seventh and Eighth. Dr. Northrop will speak on Providence at 11 o'clock, and "The Conversion of a Family" at 7:30. Tourists and Baptist newcomers will receive a royal welcome at both services; also at Sunday-school, which meets at 9:30 a.m. Young men find many hearty hand shakes by the young folks of the church at all services. The Baptist young people have their meeting at 6:15, and they will make it delightful and fraternal to youths who have just come to the city. 23

TEMPLE BAPTIST CHURCH, "TEMPLE Auditorium," corner Fifth and Olive. Preaching at 11 and 7:30 by pastor Robert J. Burdette. Morning topic, "Grace and Glory;" evening, "Comrades of the Cross." Baptism at the evening service; all persons are invited to make the "Temple" their church home. Come and listen to the chimes, hear the beautiful organ music; find rest for body and soul; sing and pray. "Come with us, and we will do thee good." 24

FIRST CHURCH OF CHRIST, SCIENTIST of Los Angeles. Services in the church edifice, 11th and Figueroa sts., 11 a.m. and 8 p.m.; sermon from the Christian Science Quarterly, subject, "Christ Jesus." Sunday-school, 11 a.m.; Wednesday evening meeting at 8 o'clock. Take Washington st. car to Figueroa and 11th sts. Traction car to 14th and Georgia sts. Public reading-room 404 Union Trust Bldg., Fourth and Spring sts., open daily from 9:30 a.m. to 5 p.m.

SECOND CHURCH OF CHRIST, SCIENTIST —Simpson Auditorium, 7th st. Hope st. Services Sunday, 11 a.m. and 8 p.m.; sermon from the Christian Science Quarterly. Subject, "Christ Jesus." Children's Sunday-school, 9:30 a.m. Wednesday evening meeting at 8 o'clock. Reading-rooms, 510-511 Herman W. Hellman Bldg., Spring and Fourth sts., open daily. Sundays excepted, from 9 a.m. to 5 p.m. 24

ST. JOHN'S EPISCOPAL CHURCH, 834 W. Adams st. near Figueroa. Rev. Lewis G. Morris, rector. Services 7:30 a.m. 11 a.m. 7:30 p.m. Sunday-school 9:30 a.m. All the pews in the church are free and all people are cordially invited. A hearty prayer book service. Take Grand ave. car to Adams st. or University car to Chester Place and walk south to Adams st.

SECOND UNITED PRESBYTERIAN Church, Washington and Santee. Rev. Henry W. Crabbe, pastor. Services at 11 a.m. and 7:30 p.m.

BENJAMIN FAY MILLS, PERMANENT minister of the Los Angeles Fellowship, will speak at Blanchard Hall at 11 o'clock, on the subject, "Before the Voice Can Speak in the Presence of the Masters, It Must Have Lost Its Power to Wound." Good music. Seats free. A cordial invitation is extended to all. 24

MAGNOLIA AVE. CHRISTIAN CHURCH, W. 25th st. and Magnolia ave. Jesse P. McKnight, pastor. Sunday-school 9:30 a.m. The pastor will preach at 11 a.m. on "The Great Refusal; the Great Choice; the Great Vision," and at 7:30 p.m., on "How a Roman Soldier Was Converted." A cordial welcome for all. 24

GOSPEL TABERNACLE CHURCH, 1705 S. Hope st. J. Hudson Ballard, pastor. Sunday-school, 9:30 a.m.; preaching service, 11 a.m.; young people's meeting, 6 p.m.; Bible class, 7 p.m.; prayer meeting, Thursday, 7:45 p.m. A cordial welcome to all.

FIRST PRESBYTERIAN CHURCH, Figueroa and 20th sts. Preaching by the pastor, Rev. Frank De Witt Talmage, D.D., at 11 a.m. and 7:30 p.m. Subjects, morning, "The Sleeping Eutychus;" evening, "True and False Friends." 24

REV. D. F. HOWE, D.D., PASTOR OF Westlake M. E. Church, will preach Sunday morning at 11 o'clock; evening at 7:45. The public is cordially invited to these services.

FIRST BRETHREN CHURCH, 412 E. MILES st. Rev. J. R. Keller, pastor, residence 707 East 42nd street. Sunday-school 9:45 a.m. Preaching services 11 a.m. and 7:30 p.m. C. E. Society meets 6:30 p.m. Come and bring your friends. 23

FIRST NEW TESTAMENT CHURCH OF L. A. is a fellowship for evangelical preaching and teaching, and pentecostal life and service. NEW ENGLAND HALL, 139 W. Fifth st. Preaching, 11 a.m., by George D. Watson, D.D., also at 7:30 p.m. 23

PLYMOUTH CONGREGATIONAL CHURCH, 21st st. and Loveland ave. Take University yellow car to 21st st. Preaching by Rev. J. H. Mallour, 11 a.m., "The Christ of Experience;" 7:30 p.m., "The Man Who Rings True."

THE INDEPENDENT CHURCH OF CHRIST, 18th and Figueroa sts. Rev. J. S. Thomson, pastor. Services Sunday morning at 11 o'clock, subject of sermon, "The Giver's Fortune." Every one welcome. 23

FIRST ENGLISH LUTHERAN CHURCH, Eighth and Flower. Rev. Herbert J. Weaver, pastor. Sunday-school 9:30; morning subject at 11 a.m., "Prince Among Men." Subject at 7:30, "Power."

FIRST CHURCH OF THE NAZARENE, Sixth and Wall sts. Preaching at 11 a.m. by Rev. P. F. Bresee. Mass holiness meeting at 3 p.m. Preaching at 7:30 p.m., by Rev. C. V. Lafontaine.

SALEM CONGREGATIONAL CHURCH, Paloma ave. and 28th st. N. L. Rowell, D.D., pastor. Morning, "Deep Sea Fishing." Evening, "Abram's Call." Seats free. Strangers invited.

TRINITY METHODIST EPISCOPAL Church, South, corner Ninth and Grand ave. Preaching at 11 o'clock and 7:30 o'clock by the pastor, Rev. J. J. Pritchett. All welcome.

FRIENDS' MEETING AT CORNER 37TH st. and Vermont ave. every first day. Bible school at 10 and preaching at 11 a.m. All are invited. 23

HOBOS STOP TRAIN.

One of Them Signals Engineer and When He Applies Brakes, They All Jump Aboard.

Seven hobos, who wanted a free ride to San Diego, employed regulation train robber methods to board the Santa Fé Owl train Wednesday night.

As the train was passing between Ninth street and Redondo Junction along the stretch of straight track, the engineer saw a man standing in the middle of the roadbed with arms outstretched and signalling the train to stop. When the engineer obeyed the signal the man vanished in the darkness.

Conductor Judd and two brakemen investigated. As they ran toward the locomotive they saw half a dozen shadowy forms leaping toward the cars at the head of the train. The tramps were forcibly ejected and the train proceeded.

RELIGIOUS.

STRONG BOOM FOR MISSIONS.

Methodists Will Have Full Week of It.

Trotter Meeting for Men Sunday Afternoon.

St. Paul's Sets Pace for Lenten Services.

The first of a week's big missionary gatherings in this city, under the leadership of Methodist missionaries, will be held tomorrow. The speakers will be Rev. George A. Miller, who recently returned from three years' work in Manila, and Rev. John F. Wilson of China. The meetings are under the auspices of the presiding elders of the several districts of Southern California, and were inaugurated at Santa Monica and Ocean Park this week.

Rev. Mr. Wilson will speak in West Adams Methodist Church Sunday morning, and in Haven Methodist Church in the evening. Mr. Miller, at South Pasadena in the morning and at the First Methodist Church, this city, in the evening.

Monday evening Mr. Miller will be at the Boyle Heights Methodist Church, and Mr. Wilson at University Methodist Church. Tuesday evening they will change places.

On Wednesday evening missionary prayer meetings will be held in all the churches in the city, and on Thursday evening a final rally will be held in the First Methodist Church, when both Mr. Miller and Mr. Wilson will speak. Both men are bright young preachers of wide experience, and will make the meetings of unusual interest.

THE TROTTER MEETINGS.

GREAT GATHERING OF MEN.

The meetings conducted during this week in the First Methodist Church, under the leadership of Melvin E. Trotter of Grand Rapids, Mich., have been of great interest, and the unusually attractive manner in which Mr. Trotter presents the gospel has caused him to be greeted with large audiences. Many converts of the Union Rescue Mission, and Will C. Trotter, its superintendent, have taken an active part in the meetings and added to the interest. This afternoon at 3 o'clock the climax will be reached in a great men's meeting in Temple Auditorium, under the joint auspices of Union Rescue Mission and the Young Men's Christian Association. Melvin Trotter will at this meeting tell the thrilling story of his life, and other speakers will also deliver addresses.

The platform will be occupied by nearly all the well-known pastors and many active laymen of the city, and many reserved seats have been accepted for the service. Those men who would secure seats must be in good season.

SETS THE PACE.

ST. PAUL'S LENT SERVICES.

"Beyond doubt, St. Paul's Pro-Cathedral is setting the standard several steps in advance this year in the matter of Lenten services," said a member of that congregation yesterday. "No one of the metropolitan churches west of New York shows a more complete order of service, nor one better adapted to the varied needs of a cosmopolitan city such as ours."

For the coming week there will be each day a celebration of the holy communion at 7:30 a.m.; morning prayer at 9:30; noonday meeting for business people, 12:10 to 12:20. These meetings last but twenty minutes, and are immediately followed by an excellent hot luncheon served in the Parish House, which enables those attending to return to business by 1 o'clock. Daily prayer at 4:30.

Tomorrow there will be a celebration of the holy communion at 7:30 a.m.; Sunday-school, 9:30; morning prayer and sermon at 11, when Dean Wilkins will preach upon "The Great Temptations." Young people's meeting at 6:45; evening service, 7:30, when the curate, Rev. Mr. Idleman, will preach, taking for his theme, "Temptation; When, Where."

Tuesday afternoon at 4 p.m. Dean Wilkins will give the second of a series of informal but highly interesting talks upon "Prayer." Wednesday evening, in the Guild Hall, Judge Wilbur, in the interest of the philanthropic institutions of the city, will speak of "The Juvenile Courts." Thursday afternoon evening prayer will be conducted by Mr. Idleman, who will speak upon timely topics, and at the Friday evening service he will again preach upon "The Discipline of the Body."

BURDETTE'S Y.M.C.A. DAY.

ACCOMMODATION FOR MOTHERS.

Tomorrow will be Y.M.C.A. day at Temple Baptist Church, and Dr. Robert J. Burdette will preach on "Ideal Young Manhood and Womanhood" in the morning, and on "Comrades of the Cross" in the evening. The latter is a discourse on the duty of joining the church, and the sacrament of baptism will be administered to a number of candidates. There is an enrollment of seventy-eight voices in the Temple chorus choir.

A Sunday nursery, under the name of the "Temple Greche," is open during the hour of morning service, where children of mothers who wish to attend the service will be carefully mothered, in Children's Hall on the second floor. This innovation was established nearly three years ago in the old pavilion.

EN ROUTE TO ORIENT.

BUSINESS MEN'S MISSION.

John B. Sleman, Jr., of Washington, D. C., a personal friend of Dr. Baer, spoke in the chapel of Occidental College yesterday morning. Mr. Sleman is one of a company of business men sent out by the General Board of Missions to China and Japan to look over the mission field from a business standpoint. Dr. Baer is in receipt of a letter from the board, asking him to recommend fifty representative business men of the country for this mission. Mr. Sleman is accompanied by Mr. Woodward, a prominent business man of Washington, and these gentlemen sail in a few days for the Orient. The former congratulated the students of Occidental on their opportunities for confronting the greatest problems that have ever been presented to the human race. He declared the theater of action, which for the past 400 years has been around the Atlantic coast, is about to be transferred to the Pacific.

ANOTHER of Frank G. Carpenter's interestly interesting letters from Northern Africa will appear in The Times Magazine the coming Sunday.

PLANNING TO BUILD.

Sons of Revolution Want Suitable Headquarters in Which to Store Treasures.

At the annual meeting of the California Society, Sons of the Revolution, yesterday the matter of erecting a building was considered. To make plans for the structure a committee was appointed.

The society owns a very rare and valuable collection of books and pictures and the members feel that they should have a safe and suitable building in which to store these treasures.

The officers elected for the ensuing year are: President, Holdridge O. Collins; vice-president, Gen. Frank C. Prescott; secretary, Donnell G. Fisher; registrar, Edward T. Harden; historian, Willard A. Nichols; chaplain, Rev. Baker P. Lee.

The delegates to the meeting of the general society, to be held in Washington, April 19, 1905, are: Holdridge O. Collins, Hon. Frank P. Flint, James M. Montgomery; alternates, Willis M. Dixon, Don G. Fisher and Henry H. Sinclair.

Christian Endeavor.

THE ISLAND WORLD.

Terse Comments on the Uniform Prayer-meeting Topic of the Young People's Societies for February 26: "The Kingdom in the Islands."—[Isa. xxxxii, 10-12, 18-25.

BY William T. Ellis.

The center of interest in the world's history is constantly changing. A hundred years ago the Pacific was aside from the main currents of the world's life. Lines of communication were few, interests were remote. Today the development of the commerce of the Pacific is one of the subjects that engross attention, and the winning of that commerce one of the world-prizes to be struggled for. To the west of us lie the undeveloped resources and unawakened forces of the future. These facts of commerce give new significance to the islands that dot the Pacific like stepping stones in a brook.

It is hard to realize the dimensions of that island world. Most of our maps are printed on so small a scale that the islands look quite neighborly—an impression which a salt dash of statistics soon corrects. This covers an area of 27,000,000 square miles, about one and one-half times the size of the continent of Asia. On this surface is scattered a land area of 163,000 square miles.

The people of the islands are divided into four races; Polynesians, Papuans, Fijians, and Micronesians.

On their isolated homes these various races lived for centuries, unvisited and unmolested by the great world outside. It is probable that the islands were peopled by successive waves of migration from the southwest. Scarcity of food due to over-population, longing for adventure, storm, and shipwreck were among the causes that drove the primitive boats far across the wide water. No savage races have ever been better navigators or more fearless seamen than these island men of the Pacific. On all sides of them, source of food and yet their constant menace, lay the sea. In these isolated island homes there no doubt came degeneration, both physical and moral, to the original stock. There are evidences both in language and in archaic ruins that the natives formerly enjoyed a much higher state of social organization than that of which they were capable when the Europeans first found them. At Pitcairn Island, long deserted by native inhabitants, the stone foundations of large temples were found. In the Christmas Islands, buried under guano beds were the remains of skillfully constructed roads.

As agricultural and mining enterprises developed in South America and Australia, cheap labor was needed, and ships went out to secure laborers from the Pacific Islands. Sometimes these vessels were under wise and humane management, and took only volunteer laborers under clearly understood contracts; but more often they were in reality slavers of the worst type. They kidnapped the natives, hired them into bondage from which the few who lived to return came back embittered with hatred, inflamed against everything that stood for civilization. One of the soldier-saints of the church, Bishop Patteson, lost his life because of these ships had gone cruising among these islands flying the white flag that the mission boat carried, and decoying the natives by an officer dressed like the bishop, who invited them into the cabin only to seize and kidnap them.

The whole population of the Samoan Islands is now Christian. There is probably no other community in America where family prayers are as generally observed as in Samoa. The people are eager for the education of their children, give liberally to the support of their churches, and send out their own missionaries to New Guinea and Micronesia.

The hand of God has shaken together in this garden of the Pacific seed corn from many nations. A unique opportunity is opened to the Christian church of America, in this youngest of our territories, to profoundly influence the life and thought of Asia. The stream of life ebbs and flows between China, Korea, Japan and Hawaii. Here may these nations be brought in close touch with American life and thought, under friendly circumstances. Already the possibilities have been seen and a beginning made. Only the substantial backing of wise and far-seeing statesmanship among the churches of the mainland is needed to inaugurate a great work. There are churches already built, filled once with native Hawaiians, but untenanted now by that diminishing race. Men are on the ground already trained. The door is open wide. We may repeat the words with which Henry M. Stanley presented to the English world the wide-open door to civilization and Christianity in Uganda, "The opportunity is before you, gentlemen, embrace it!"

NEWS AND NOTES.

From statistics compiled by Dr. H. K. Carroll, the number of Catholics now in the United States is estimated to be ten millions.

Dr. Campbell Morgan has entered upon his duties as president of the London Sunday-school Union. Through meeting his regular lecture appointments each week and conducting his church services, it is estimated that he is regularly teaching 20,000 persons.

The International Sunday-school Association has now become an incorporated body. Washington, D. C., is to be the principal place of business of the association. Its threefold object is to promote organized Sunday-school work, to encourage the study of the Bible, and to aid in spreading the Christian religion.

A national religious census is in process of preparation. When completed it will contain, in addition to the tabulated statistics, a statement prepared by a competent authority of the history, doctrine, polity and work of each denomination. In its scope this scheme is greater than any plan which has ever before been attempted in this or any other country in the line of a religious census.

An interesting visitor to America this spring will be Rev. Dr. James Orr of Glasgow, Scotland. Dr. Orr is to give a series of ten lectures in New York, beginning April 9. He will remain in this country until May 5. Dr. Orr is widely known through his religious writings, particularly his book entitled "The Problem of the Old Testament," which received the $6000 Bross prize at Lake Forest College recently.

One of the most practical of the plans of Dr. Wilfred Grenfell for the people of Labrador, among whom he has been working for fourteen years, is the introduction of reindeer into that country. These animals would furnish food, clothing, transportation, and offer opportunities for industrial development for the people. The New England Grenfell Association has undertaken to establish the first herd of reindeer in Labrador, the cost of a herd of fifty being $5000.

Piano for Prominent Artist.

Mrs. Mona M. Monaghan, after testing many other standard pianos, has purchased one of the Frank B. Long makes, for exclusive use in "The Rosena Rest Retreat," at No. 2814 Downey avenue. Score again for "the unequaled tone."

ACCORDING to the officials of the Palms Land, Light and Water Company, property in that vicinity continues to change hands at increasing valuations. Although forty-six lots are said to have been sold at prices from $500 up to $1500. Yesterday surveyors from the Los Angeles railroad started work on the site for a depot to be located on Fourth street.

THERE is no place like Palms for homes or profit-making. Lots are cheaper now than they ever will be again. See them. Free tickets at our office. Palms Land, Light and Water Company, 309-10-11 Union Trust building.

IEW

...

ROPERTY

s Just placed
nment Light
0,000 break
l Rocks and
n electric line
every fifteen
led and oiled
of any trac
king the San

Building re
y some of the
y.

& Co.

Angeles
edro
each

Well Built Up

Park

ore rapidly than any other p
ger in proportion to the

Up
ts. Call at the office or

Owner
. Hellman Buildin
es, California.

D A SHOW ABOVE DEEP.

y Circus" at Venice Novel Affair.

ly Object, but Give Splendid Act.

Work by Performers in the Ring.

...y Circus" was none the ...ing at Venice last night ...y didn't really seem to ...strong feature of the occa-

...a jolly, old-fashioned circus, ...enough amateur talent to ...certain tang.

...girl, with a hat so fash-...that it resembled a fruit and ...vers, led off the show; a ...warbled love songs from ...a circus horse, and a sure-...girl gave an imitation ...girl. So it really had some ...called a "society circus." ...if there were no youth ...Hundred doing clown ...back stunts.

...ring was in the audi-...away the water on the ...—a fact that did not ...with a herd of elephants ...huddled together, swaying ...sad reaching out their ...sympathy to every one they ...didn't like the cold sea ...scent of the water lapping ...wharf.

...ANTS DISAPPROVE.

...afternoon they had a terri-...getting the elephants out on ...at all; they squealed and ...and tried to run away.

...place, however, this au-...was a vast improvement on ... It was warm and com-...light. The ring was in ...of the big auditorium, seats ...on the stage and at the ...galleries of the house.

...white lawn gowns sold pink ...and peanuts, and they had ...several tipsy young gentle-...in dress suit, who staggered ...from the audience and ...a daring bareback trick; ...ponies, and wire walkers, ...of the people who belong ...of a one-ring circus.

...was opened by Mrs. C. E. ...who rode gorgeously into ...on by a white llama, who ...of course he approved of so-..., and seemed to be in ...keeping somewhere. Mrs. ...two songs charmingly. ...family followed in a tight ...which the star was a little ...taller, so older than 10 or 11. ...lady and fascinating as a ...in all practical purposes, a ...he is as satisfactory to her ...sidewalk. She must have ...at in a hat.

...Davis, the clowns, ...as hard stuff as the name of ...would indicate. They were ...funny. But fortunate-...didn't last long.

...the tipsy gentleman, ...into the ring in the good ...mounted on the horse and be-...clothing, made an excellent ...bring up to the memories of ...old pals. Pete Jackson is his ...he sheds his clothing. ...horse and cantering about ...ring on his head he is ...

...on a splendid Arabian ...a graceful and interesting ...of "high school" horseman-...horse cake-walked and ...lay dead at command.

...DIFFICULT PART.

...young girl," from the well-...of the vaudeville, ...effectively by Miss Pearl ...though under great difficul-...is a subtle character study, ...very well adapted to circus ...however, she looked pretty ...worth the price of admis-...not alone. Also she sup-...very finish.

...most four-horse riding act by ...an elaborate pony drill ...knowing little Shet-...Paul came out on a ...horse, and sang two ...As Mr. Paul was in a ...it was not quite apparent ...sang. However, the songs ...well, the horse was good.

...performing elephants, most ...act, which act closed the ...immensely interesting and ...

...circus will be repeated ...and evening,) and Sun-...performances.

...TS FAIL TO BEAT BOOKIES.

...WIN THREE AT ODDS ...ON PRICES.

...Early Captures Feature ...Seven Lengths as Hot ...Card Is Very Fair ...Outsiders Grab Last ...Driving Hard.

...favorites in a row and then ...to 1, tells the experi-...sports at Ascot yes-...not likely that many of ...money, for every winner ...came from his opening ...race was the Derby, ...on the card, and this was ...favorite, Col. Jack, ...horse seven lengths. ...J. R. Laughrey fell ...around the last turn.

...a very good one as com-...that have been run-...Don Domo had a pic-...beating Brink's Am-...in a canter, at six fur-...to particular features.

...(Owens,) 7 to 10, won; ...(Martin,) 4 to 5, second; ...(Gray,) 11 to 1, third; time ...Black and Bill Mont-...horses scratched.

...(Jones,) 110 (Meriar-...(Houston,) 113 (Radtke,)* ...(Preston,) even, third; ...Katie Rains and Or-...to betting.

...(Gray,) 6 to 5, won; ...(Fry,) 7 to 2, second; J. F. ...(Jones,) 6 to 1, third; time, ...also ran. Wrenne

...(Col. Jack,) 117 (Knapp,) ...(Harris,) 8 to 1, ...(Radtke,) 11 to 5, third; ...Fryer and J. R. ...Mooney, Black Mate ...

...furlongs: Baslada, ...(Jones,) 4 to 1, won; Illusion, 102 ...(Gray,) 4 to 1, second; Dardom, 110 ...(Jones,) 4 to 1, third; time, 1:10. King ...Bodewell, Kamsack, ...also ran.

...furlongs: Ben Ali, 116 (Radtke,) ...(Gray,) 4 to 1, won; Jim Gaffney, 97 (Preston,) ...(Jones,) 4 to 1, second; Ben Davis, 105 (Ross,) 5 to 1, third; time, 1:16. Mary Glenn, Desmapes, Antara, Reeves and Van Hope also ran. Confessor, Lord Provost, Rodolfo, Little Gregg, Interlude, Bauble and Marie H. scratched.

RACING AT OAKLAND.

TEMACEO WINS DERBY STAKE.

[BY THE ASSOCIATED PRESS—P.M.]

SAN FRANCISCO, Feb. 22.—There was a holiday day crowd at Emeryville today to witness the California derby which was the feature. The winner was Temaceo, who was neglected by the bettors because of a rumor that the colt was lame. At the half-mile he was fourth, but coming into the stretch came up and had a comfortable margin to spare at the wire.

Results:

Six furlongs, selling: Princess Wheeler, 107 (Rettig,) 5 to 1, won; Dr Sherman, 104 (Borel,) 30 to 1, second; Lord Nelson, 104 (Buxton,) 12 to 5, third; time, 1:16 4-5. Judge Metlakatla, The Reprobate, Mill Song and Dr. Scharff also ran.

One mile and fifty yards, selling: Jake Moore, 106 (Graham,) 6 to 5, won; Burnolette, 102 (W. Miller,) 2 to 1, second; Lone Wolf, 109 (Horner,) 10 to 1, third; time, 1:45. Ara, Talamund and Prestige also ran.

Five and a half furlongs, purse: Shot Gun, 112 (W. Miller,) 1 to 5, won; Dolly Dollars, 98 (E. Dugan,) 20 to 1, second; Hector, 105 (Graham,) 9 to 2, third; time, 1:08 1-5. Elevation, Eldred, Clydeo, Bognet and Swagger also ran.

Mile and one-quarter, California Derby, $2500 added: Temaceo, 117 (Graham,) 7 to 2, won; Vox Populi, 117 (Horner,) 15 to 5, second; Ocean Shore, 114 (J. Hunter,) 12 to 1, third; time, 2:10 2-5. Wool Sandels, Clamor, Huerfano, Al Lindley and St. Elmwood also ran.

Mile and 100 yards: Mandator, 104 (Scoville,) even, won; Avonalia, 91 (Charbonau,) 20 to 1, second; Salable, 96 McRae, 7 to 2, third; time, 1:49 4-5. Funnyside and Sahara also ran.

Six furlongs: Kokomo, 109 (Koerner,) 7 to 1, won; Mitre, 109 (Lauby,) 9 to 2, second; Sam Barber, 109 (Borel,) 5 to 2, third; time, 1:17. Frascuelo, Johnny Lyons, Ray Bennett, Altanero, Happy Rice, Alia Spa and Sycamore also ran.

Speedy New Orleans Sprints.

NEW ORLEANS, Feb. 22.—Fair Grounds results:

Five furlongs: Donna Elvira won, Aleine second, Envollo third; time, 1:01.

Seven furlongs: Wea won, Chieyenn second, Bitter Miss third; time, 1:28 4-5.

Six furlongs, handicap: Emergency won; Bells Stroma second, Kohenoor third; time, 1:13 3-5.

Martha Washington Stakes, $1000 added, four furlongs: Mollie Montrose won; Notasulga second, Lattice third; time, 0:47 4-5.

Mile and seventy yards, selling: Doubt won, Gargantus second, Sicamous third; time, 1:46.

One and an eighth miles: Dekaber won, Evie Greene second, Louise MacFarland third; time, 1:54 2-5.

Hot Springs Races.

HOT SPRINGS, (Ark.) Feb. 22.—Oak Lawn results:

Four furlongs: Aunt Rose won, Aunt Hala second, Pare third; time, 0:48.

Four furlongs: Lady Hapsburg won, Dandy Dancer second, Flarney third; time, 0:48 2-5.

Six furlongs: Sir Vagrant won, June Time second, Ballad third; time, 1:14.

Mile and 70 yards: High Bear won, Bottles second, Florizel third; time, 1:44.

Mile: J. P. Mayberry won, Tomochichi second, Skyward third; time, 1:42 1-5.

Mile and a quarter: Kitty Platt won, Bendigo second, Match third; time, 2:08 1-5.

Great Racer Sold.

LEXINGTON (Ky.) Feb. 22.—The racing mare Colonial Girl was today sold for $16,000 by her owner, Charles E. Rowe of St. Louis, to J. E. Weidner of Philadelphia. Colonial Girl won the $20,000 World's Fair Handicap at St. Louis in 1903.

PERCENTAGES OF INSANITY.

Hungary Has the Smallest and Switzerland the Largest of Any European Country.

In the course of an article in Appleton's Magazine, H. Addington Bruce says: "It appears that, as regards the couhtries of the European continent, the minimum is found in Hungary with a total of 2716 insane, or 14.1 per 100,000 of population, and the maximum is reached in Switzerland with a total of 7434 insane, or 224.2 per 100,000. Germany has 108,094 insane, or 191.6; France, 69,190, or 177.5, and Italy, 24,802, or 109.2. In the British empire the ratios are far higher: Ireland, 22.-138, or 490.9; Scotland, 16,658, or 362.7; England and Wales, 113,964, or 349.1; and Canada, 12,819, or 234.6. Turning to the United States we find a total of no fewer than 150,151 insane, and while this is a ratio of only 186.2 per 100,000 of population, there is good reason to suspect that insanity is increasing in the United States more rapidly than in any other country. In any event, it is increasing so rapidly as to assume the aspect of an urgent social problem which must be solved if the best interests of the nation are to be conserved.

"Investigation shows that though the present ratio of 186.2 per 100,000 refers only to the insane immured in asylums, it exceeds by 16.2 the ratio of 1890 for all the insane in the United States, whether in or out of asylums, and exceeds by 68.0 the ratio of the same year for the asylum insane. Doubtless, as has been suggested, the increase is in part attributable to kinder and more rational methods of treatment whereby the lives of the insane are prolonged. But this can explain only a small part of the increase, when the fact is borne in mind that during the decade 1880-1890 the population of American asylums increased from 40,942 to 74,028, and by 1903 had leaped to 150,151, or more than double the total for 1890. Obviously, the census officials have warrant for their belief that in the United States the growth of insanity is outdistancing that of the population; and consequently there is good ground for the assertion that the lesser mental ills are increasing with even greater rapidity. The need of a remedy is plainly urged both by humanitarian and economic considerations. The maintenance bill for American asylums already amounts to more than $20,000,000 annually, over 90 per cent. of the insane in the United States being wholly or partially dependent on public support. And no nation thus constantly and increasingly weakened may hope to retain political, industrial or commercial headship."

English Using Paper Blankets.

The newest effort to relieve the misery of shivering humanity in these cold days is the paper blanket.

Messrs. Spicer & Sons, the paper makers, of Upper Thames street, are placing on the market a hygienic paper blanket—the real thing—which bears the name of the "Perfick" blanket.

Made of rough-surfaced, stout paper, the color of ordinary woolen blankets, the new blanket, it is claimed, allows a free and healthy circulation of air, and affords the maximum of warmth.

"Brown paper blankets were sold some time ago," said Howard Spicer to a morning Leader representative last night, "but they were not a success. Being impervious to air, they were unhealthy, and there was also a distinct odor of the paper perceptible wherever they were used.

"The new blanket, however, is light, odorless, and warm—yet well ventilated. Sandwich one between one woolen blanket and your counterpane and your bed will be as warm as if you had three ordinary woolen blankets, with an eiderdown quilt on top."—[London Leader.

The Usual Way.

It was the next day after the Gans-Nelson fight. The head of the family opened the paper and remarked: "The idea of a paper giving a full page to the prize fight. It's a shame. Such publications should not be allowed."

"No," answered his wife, "they should not. Who whipped?"

"Gans whipped Nelson," said the husband.

"The shame of a negro whipping a white man. I'll bet it was an unfair fight. Let me see the paper."

"Wait, dear," answered the husband, "I haven't read it all myself yet."—[Chicago Journal

SHIPPING.

PORT SAN PEDRO, LOS ANGELES

ARRIVED—FRIDAY, FEB. 22.

Ship Eclipse, twenty days from Tacoma.
Schooner Carrier Dove, Capt. Grossman, twelve days from Willapa Harbor.
Schooner Resolute, Capt. Smith, thirteen days from Gray's Harbor.
Schooner R. W. Bartlett, Capt. Olsen, ten days from Willapa Harbor.

SAILED—FRIDAY, FEB. 22.

Steamer San Mateo, Capt. Bartlett, for Portland, via San Francisco.
Steamer South Bay, Capt. Sorenson, for Eureka, via San Francisco.
Steamer James S. Higgins, Capt. Higgins, for Fort Bragg, via San Francisco.
Steamer Chehalis, Capt. Andriansen, for San Francisco.
Steamer J. B. Stetson, Capt. Stetson, for Columbia River, via San Francisco.
Schooner Honolpu, Capt. Wikander, for Willapa Harbor, in ballast.
Schooner Wilbert L. Smith, Capt. Ross, for Tacoma, in ballast.

IN PORT—FRIDAY, FEB. 22.

Steamer San Gabriel, S. P. wharf.
Steamer National City, Salt Lake wharf.
Steamer El Agusdor, S. I. wharf.
Ship Eclipse, outer harbor.
Barkentine Harvester, Salt Lake wharf.
Barkentine Georgiana, S. P. wharf.
Dredger Pacific, at E. K. Wood wharf.
Schooner Watson A. West, Crescent wharf.
Schooner King Cyrus, Kerckhoff-Cuzner wharf.
Schooner W. F. Garms, Salt Lake wharf.
Schooner Espada, National L. Co. wharf.
Schooner Balboa, S. P. L. Co. wharf.
Schooner Stimson, Salt Lake wharf.
Schooner Wm. Bowden, Kerckhoff-Cuzner wharf.
Schooner Lottie Bennett, Crescent wharf.
Schooner Taurus, S. P. wharf.
Schooner Crescent, S. P. wharf.
Schooner Analia, outer harbor.
Schooner Louise, Kerckhoff-Cuzner wharf.
Schooner Caroline, Kerckhoff-Cuzner wharf.
Schooner Carrier Dove, outer harbor.
Schooner Resolute, outer harbor.
Schooner R. W. Bartlett, outer harbor.

TO LEAVE—SATURDAY, FEB. 23.

Steamer San Gabriel, Capt. Gross, for Eureka and Umpqua River.

DUE AT THIS PORT.

Steamer George W. Elder from Portland via Eureka and San Francisco.
Bark Louisiana, from Everett.
Barkentine Gardiner City, from Portland.
Barkentine T. F. Enright, from Mukelteo.
Barkentine Chehalis, from Astoria.
Schooner Winslow, from Bellingham.
Schooner Forest Home, from Tacoma.
Schooner Hawzer, from Aberdeen.
Schooner Glendale, from Aberdeen.
Schooner Queen, from Hoboken.
Schooner Annie E. Spade, from Port Hadlock.
Schooner Prosper, from Astoria.
Schooner Alvena, from Astoria.
Schooner Irene, from Globe.
Schooner Edward R. West, from Aberdeen.
Schooner Manila, from Gray's Harbor.
Schooner W. F. Jewett, from Gray's Harbor.
Schooner Alex. T. Brown from Ballard.

COMING FROM FOREIGN PORTS.

British bark Falls of Clyde, Capt. MacFarlane, out sixty-nine days from Antwerp, with cargo of cement.

The passenger steamer Cabrillo makes daily trips to Santa Catalina Island and return.

Movement of "Mosquito" Fleet.

ARRIVED—FRIDAY, FEB. 22.

Launches Fashion, San Diego, Music and Nellie, from Long Beach, with passengers.

SAILED.

Launches Fashion, San Diego, Calnquin, Music and Nellie, for Long Beach, with passengers.

Seven sailboats for fishing banks, and returned with fish for local wholesalers.

Tide Table for San Pedro.

		High.	Low.
Saturday,	Feb. 23	8:36 a.m.	0:07 a.m.
Sunday,	" 24	4:22 p.m.	1:22 p.m.
		8:54 a.m.	0:35 a.m.
		8:09 p.m.	1:47 p.m.
Monday,	" 25	7:30 a.m.	1:32 a.m.
		9:08 p.m.	2:25 p.m.
Tuesday,	" 26	8:00 a.m.	2:01 a.m.
		9:25 p.m.	3:49 p.m.
Wednesday,	" 27	8:47 a.m.	2:31 a.m.
		9:59 p.m.	5:13 p.m.
Thursday,	" 28	9:17 a.m.	3:02 a.m.
		10:35 p.m.	5:39 p.m.

PORT ITEMS.

WEATHER: Clear at 5 p.m.; wind southwest, velocity 12 miles.

The following windjammers have arrived at northern ports and have been chartered to load lumber for San Pedro: Schooners Salvador and Makawelli, at Astoria; barkentine James Tufts and schooner George E. Billings, at Bellingham; schooners Borealis and John A. Campbell, at Hoquiam, and the schooner Pallippine at Raymond.

The steamer San Gabriel, heretofore reported as sailing, is delayed on account of making some minor repairs to her machinery. She will probably clear tomorrow for Eureka and Umpqua River to load a lumber cargo for the Kerckhoff-Cuzner Mill and Lumber Company.

The steamer Aurelia, Capt. Bowdich, has arrived at Redondo from Portland with a full cargo of lumber and ties consigned to wholesalers at that port.

The schooner Espada, Capt. Sarrius, has finished discharging her lumber cargo and has been towed to the outer harbor. She will sail in two or three days for Gray's Harbor to reload.

The schooner Carrier Dove, Capt. Grossman, has arrived, twelve days from Willapa Harbor, bringing 230,000 feet of lumber consigned to the Colver Lumber Company.

The ship Eclipse, twenty days from Tacoma; the schooner Resolute, thirteen days from Gray's Harbor, and the schooner R. W. Bartlett, Capt. Olsen, ten days from Willapa, anchored in the outer harbor today with full cargoes of lumber consigned to wholesalers at this port.

The big steamship San Mateo, Capt. Bartlett, finished discharging her lumber cargo and cleared for Portland to reload.

The steam-schooner South Bay, Capt. Sorenson, finished discharging her lumber cargo and cleared last night for Eureka to reload, taking freight and passengers for San Francisco.

The schooner Honolpu, Capt. Wikander, and the schooner Wilbert L. Smith, Capt. Ross, finished discharging lumber cargoes and sailed today in ballast to reload, the former for Willapa Harbor and the latter for Tacoma.

The water-logged steamer National City, which was recently towed here after stranding on Hermosa Beach, has been partially raised. She is being pumped out by the dredger Pacific and calked preparatory to being towed to the dry docks. She is not as badly damaged as at first reported.

The schooner Louise, Capt. Anderson, which arrived last night from the Umpqua River, reports that on February 17, off Victoria, in longitude 125 deg. 47 min. west, and latitude 36 deg. 38 min. north, she spoke the sealing schooner Vera, with a catch of forty-three skins.

Practically all work was suspended along the water front today on account of the holiday.

The following steam-schooners finished discharging lumber cargoes and cleared for northern ports to reload: Steamer James S. Higgins, Capt. Higgins, for Eureka; the J. B. Stetson, Capt. Bonnifield, for Columbia River, and the Chehalis, Capt. Andriansen, for Gray's Harbor.

Port Los Angeles.

ARRIVED—FRIDAY, FEB. 22.

Steamer State of California, from San Francisco.

SAILED—FRIDAY, FEB. 22.

Steamer State of California, for San Diego.

STRUCK BY CAR STEP.

Frank Sargeant, a real estate dealer, was struck by the step of a Hollywood car at Alvarado street and Sunset boulevard, last night, and hurled to the ground, sustaining a fracture of the arm. Friends assisted him to his home.

BITTEN BY DOG.

Young Milton Cavett of No. 1735 Wall street, was bitten on the hand by a dog in front of No. 1624 Wall street last night. The wound was treated at the Receiving Hospital.

Piano for Prominent Artist.

Mrs. Mona M. Monaghan, after testing many other standard pianos, has purchased one of the Frank H. Long makes, for exclusive use in "The Rosena Rest Retreat," at No. 2814 Downey avenue. Score again for "the unequaled tone."

OUR office, 209-10-11 Union Trust building, will be open tomorrow, Sunday, from 10 a.m. to 2:30 p.m., to give out free tickets to Palms. Free motor cars meet all Short Line cars. Palms Land, Light and Water Company.

ANOTHER of Frank G. Carpenter's interesting letters from Northern Africa will appear in The Times Magazine the coming Sunday.

A LETTER from Manila by Hamilton Wright will appear in The Times Magazine the coming Sunday. It will tell what American settlers in the Philippines have done and are doing.

Have Your Sunday Dinner

at the Europa Restaurant. Course dinner, 50c. Best in city. 312 West Seventh street.

WONDERFUL experiments in animal evolution that are being made by government scientists at Cold Spring Harbor, Long Island, will be the subject of an article in The Times Magazine the coming Sunday.

IF you don't like Schilling's Best tea and coffee, they cost you nothing.

HOMESEEKERS and investors: You are cheating yourselves if you do not see Palms. Go out tomorrow. Free tickets at our office. Palms Land, Light and Water Company, 209-10-11 Union Trust building. Home F4232, Sunset Broadway 2774.

THE centennial of Longfellow's birth will be the subject of a delightful article in The Times Magazine the coming Sunday.

Necklace of Varying Value.

With hope in his heart, the man faced the lady at the door.

"Are you the person who advertised the loss of a $20,000 pearl necklace?" he asked.

"Yes, yes," the lady eagerly cried. "Have you found it?"

"Here it is, ma'am." And he handed her the jewels.

"Thank you so much," said the lady. "Here is $5 for your trouble."

The man's face fell.

"Five dollars," he hoarsely growled.

"You are disappointed," said the lady. "Well, I'll tell you what I'll do. If you will give me $5 you can keep the necklace."

Then the unfortunate man realized that the pearls were paste.—[Cleveland Plain-Dealer.

New Hand Warmer.

Dr. Herbert Claiborne of New York suffers from cold hands in winter. And nothing will warm his fingers except hot water, a hot fire or a hot potato. He can be seen almost any frosty morning marching along at five miles an hour with a hot potato in each overcoat pocket, and his hands grasping the two big potatoes, piping hot, wrapped in silk handkerchiefs for this purpose. "They will keep your hands warm for hours, unless you happen to sit on 'em," he says. "They are great for a football match or when you go sleigh riding."

LOCAL PRODUCE MARKET.

Yesterday the produce houses and markets closed at noon on account of the holiday. Trading was of good proportions during the early morning hours. Orders were hurried out because of the noon closing. The Produce Exchange closed all day. Price changes were unimportant, and not official. Figures quoted yesterday morning stand.

Liverpool Grain.

LIVERPOOL, Feb. 22.—Close: Wheat: March, 4s 6d; May, 4s 5d. The weather in England today was fine, but cold.

St. Louis Wool Market.

ST. LOUIS, Feb. 22.—Wool, steady. Territory and western mediums, 22@28; fine medium, 18@21; fine, 14@18.

Chicago Live Stock Market.

CHICAGO, Feb. 22.—Cattle: Receipts, 2000; steady. Beeves, 4.10@6.90; cows and heifers, 1.60@5.30; stockers and feeders, 2.75@4.50; western, 2.75@5.10. Hogs: Receipts, 17,000. Market 5c higher. Mixed and butchers, 6.90@7.17½; good heavy, 6.85@7.15; rough heavy, 6.55@7.00; light, 6.85@7.10; pigs, 4.10@6.75. Sheep: Receipts, 8000. Market steady. Sheep, 5.20@6.65; lambs, 5.25@7.60.

GREENE CONSOLIDATED COPPER CO.

DIVIDEND NO. 21.

At a meeting of the Board of Directors of the Greene Consolidated Copper Company, held at the office of the Company, No. 24 Broad Street, New York, on Friday, February 15th, 1907, a dividend of four (4) per cent. was declared upon the capital stock of the Company, payable March 25th, 1907, to stockholders of record on February 28th, 1907.

Transfer Books will close at the close of business, on Thursday, February 28, 1907, and reopen on March 11, 1907, at 10 o'clock a. m.

C. D. FRASER, Treasurer.

Clearinghouse Banks

NAMES	OFFICERS	
Citizens' National Bank S. W. Cor. Third and Main Sts.	R. J. WATERS, Pres. A. J. WATERS, Cashier	Capital ..$300,000.00 Surplus and profits ..$235,000.00
The National Bank of Commerce in Los Angeles N.E. Cor. Sixth and Spring Sts.	F. M. DOUGLASS, Pres. CHAS. EWING, Cashier.	Capital .....$200,000 Surplus 720,000
Central Bank N. E. Cor. Fourth and Broadway	WILLIAM MEAD, Pres. W. C. DURGIN, Cashier.	Capital .....$100,000 Surplus $135,000
Broadway Bank & Trust Company 208-10 S. Broadway, Bradbury Bldg.	WARREN GILLELEN, P. R. W. KENNY, Cashier.	Capital .....$250,000 Surplus and undivided profits..$150,000
Commercial National Bank of Los Angeles. 422 S. Spring St.	W. A. BONYNGE, Pres. C. N. FLINT, Cashier.	Capital .....$200,000 Surplus and undivided profits ..$32,000
Farmers' and Merchants' Natl. Bank Cor. Fourth and Main Sts.	I. W. HELLMAN, Pres. CHAS. SEYLER, Cashier.	Capital.....$1,500,000 Surplus and profits $1,600,000
Merchants' National Bank N. E. Cor. Second and Main.	W. H. HOLLIDAY, Pres. MARCO H. HELLMAN, Cashier.	Capital ..$200,000.00 Surplus and profits $400,000
American National Bank S. W. Cor. Second and Broadway.	W. F. BOTSFORD, Pres. Wm. W. WOODS, Cashier.	Capital ...$1,000,000 Surplus and profits $125,000
The United States National Bank of Los Angeles. Corner Main and Commercial Sts.	ISAIAS W. HELLMAN, Pres. F. W. SMITH, Cashier.	Capital .. ..$200,000 Surplus and und. profits 96,000
National Bank of California N. E. Cor. Second and Spring.	J. E. FISHBURN, Pres. R. I. Rogers, Cashier.	Capital ..... $300,000 Surplus and undivided profits ..$100,000
State Bank and Trust Company N. W. Cor. Second and Spring.	JOHN R. MATHEWS, Pres. S. F. ZOMBRO, Cashier.	Capital .....$500,000 Surplus and profits 300,000
First National Bank S. E. Cor. Second and Spring.	J. M. ELLIOTT, Pres. W.T.S. HAMMOND, Cash.	Capital ....$1,250,000 Surplus .....$250,000 Und. profits$1,127,747

Savings Banks.

Savings deposits in Savings Banks are exempt from taxation. Deposits in Commercial Banks and in Trust Companies are NOT exempt from taxation.

4 per cent paid on Term and 3 per cent on Ordinary Savings Deposits

Security Savings Bank N. E. Cor. Fourth and Spring. Herman W. Hellman Building.	Capital and Surplus. $700,000.00. Total Assets, $16,000,000.00.
German-American Savings Bank 223 South Spring St. BRANCH: Corner Main and First Sts.	Capital and Surplus. $850,000.00 Assets, $10,000,000.00.
So. California Savings Bank S. E. Cor. Fourth and Spring. Braly Building	Wm. G. Kerckoff, Pres. A. H. Braly, Vice-Pres. W. D. Woolwine, Vice-Pres. Chas. S. Toll, Cashier.

THE CITY IN BRIEF

NEWS AND BUSINESS.

Hand Mangled.

O. Linda, a young man employed by the Los Angeles Brick Company, had his hand caught in a pulley yesterday afternoon and it was so badly mangled that a part of it was amputated at the Receiving Hospital.

Steal Her Clothing.

Room-workers took from the apartment of Miss Alice M. Durnford, at No. 1462 Temple street, Thursday night, a watch, neck chain, gold locket, rings and some articles of clothing.

Collegiate Reunion.

A reunion of former pupils and teachers of the Fort Edward Collegiate Institute will be held at the home of Mrs. F. B. Rush, No. 3101 South Grand avenue, next Thursday evening.

One Illinois County Picnic.

All former residents of Pontiac and of Livingston county, Illinois, will hold a picnic at Eastlake Park on Saturday of next week. It will be the tenth anniversary of the first meeting.

Murder the Charge.

Murder will be formally charged today in the Police Court against S. J. Stroud, watchman of the Salt Lake shops. Stroud is accused of wilfully killing Joseph Shine on the night of February 17 near the First-street viaduct. Shine died in the Sisters' Hospital on February 20.

Prohibition Meeting.

The Prohibition Union will hold a meeting in Symphony Hall tomorrow afternoon at 3 o'clock. N. H. Kiff of North Dakota and other speakers will talk on "Why I Am a Prohibitionist," and Mrs. Payne will sing as a solo a song composed for the occasion. There will be other music by a quartette.

Expert Whistler.

Master Paul Steintorf, the Imperial Valley boy who won a scholarship in The Times contest last summer, was one of five expert whistlers who took part in a whistling recital by the pupils of Agnes Woodward, Thursday evening, in Blanchard Hall. One of the contestants of the year previous, Miss Blanche Cunningham, was pianist for the occasion.

Honolulu Next Week.

One week from this evening the Los Angeles Chamber of Commerce excursion to the Hawaiian Islands will start from San Pedro on the steamer Ohio. The full list of 250 passengers will start, but there will be some changes from the original shipping list, as some who had planned to go have found it impossible and they will send substitutes. There are twenty-five anxious persons on the waiting list, who hope that there will still be some way open for them to join the excursion party.

Favors a Square Deal.

The Anti-Cigarette Club adopted a warm series of resolutions, condemning the principle of a revenue tax on liquors and tobacco, and putting itself on record as being opposed to taxing or charging a license for carrying on any useful business, including that of fruit dealers and flower venders. The Woman's Prohibition Club took up the same resolutions and adopted them as the sentiment of that club also. They take the position that while the tobacco stores pay no license, it is radically wrong to thus burden the venders of fruits and flowers.

Gets Full Battalion.

Co. No. 4, Uniform Rank, Fraternal Brotherhood, was mustered in last night in the armory of the Fraternal Brotherhood Building. The initiatory services were conducted by Gen. George S. Adolph, assisted by the following-named officers of his staff: Adjt.-Gen. W. D. Gibbs, Quartermaster-General H. V. Davis, Judge-Advocate-General C. A. Post, Col. H. B. Goodrich and Col. W. J. Haney. C. C. Underwood is captain of the company; G. R. Conklin, first lieutenant; D. W. Reed, second lieutenant. The mustering in of Co. No. 4 completes the First Battalion, all in this city. The Uniform Rank of the Fraternal Brotherhood is the only semi-military organization in Los Angeles having a full battalion here.

BREVITIES.

Preceding the men's mass meeting at the Auditorium, Sunday, the 24th, Melvin E. Trotter will address the Women's mass meeting in Berean hall, Temple Auditorium, at 3 sharp, to be followed by such speakers as President Baer of Occidental College. Every lady is invited to be present. The men's mass meeting will begin sharp at 3 o'clock, with a rousing song service followed by "The Story of My Life," by Mel. E. Trotter. Those desiring seats should come early.

To Lemon and Orange Tree Growers—I will guarantee to keep the gum disease away from your lemon and orange orchards and will take away the disease, if the trees are not dead (no solution required.) It is much less expensive than fumigating and results certain. Write and make appointment. P. O. Box 678. Reference given. Ham Henry, Corona, Cal.

Here are a few specials for Saturday at Newmarket: Pot roasts, 6 cents and 8c per lb.; rib steak (good) 3 lbs. for 25 cents; boiling beef, lean, 5c per lb.; corned beef, sugar cured, sweet as a nut, only 5c per lb., a great bargain. Plenty of fat young veal and young pork, for everybody. Fresh-killed chickens. Newmarket, 522-24 So. Broadway.

J. W. Frey has moved his stock of mantels, grates, tiles and andirons to his warerooms, cor. Los Angeles and Twelfth streets, where can be seen the largest assortment of black and brass fireplace trimmings to be found in the United States. Lowest prices.

The Newmarket introduced new and novel methods of doing the meat business. It is a clean up-to-date market. We sell for cash, and do not deliver. You get your money's worth of the best meats at Newmarket, 522 So. Broadway.

Clean up sale of ladies' $2.50 and $3 shoes for $1.95 this week at Shrader's—our spring shipments are crowding us for room—you reap the benefit. 402 So. Broadway.

First Congregational church, Hope, near Ninth st. Flag presentation, Sunday morning by Woman's Relief Corps, to Co. A, Boys Brigade. Special music.

Get the Newmarket habit, it is a good habit and a money saver. Best of meats, good weight, polite service, a square deal. Newmarket, 522 So. Broadway.

Plenty of fine mutton, fat veal, and young pork at Newmarket. Everything first-class and sold very cheap for cash. Newmarket, 522 So. Broadway.

Girls' feet should be neatly shod, so much of them show. Cummings, 4th and Broadway, is the place to go.

European family restaurant opens March 1, 535 Maple avenue. Miss Kety Doma.

Drs. Hayden, osteopathic physicians, removed to 516 Temple Auditorium.

Corsets to order. Suffern, 212 S. B'dway.

Furs. D. Bonoff, furrier, 212 S. B'dway.

Florsheim men's shoes, 511 S. Spring.

Children's shoe store, 204 S. B'dway.

Ladies' $2.50 shoes, 402 S. B'dway.

UNDELIVERED TELEGRAMS.

There are undelivered telegrams at the office of the Western Union for Doung Kilsson, Miss M. Bemis, W. W. Ramsay, Evan E. Anderson, H. J. Sheehan, Marcus P. Beebe, C. E. Tooker, Betty Ward, Channel Commercial Company, Frank M. Benedict, Elmore Folk, J. V. Van Patton, Harry Martian, Mrs. Blanch Read, Mrs. Minnie Gris, Clo L. W. Campton, Edagar A. Spaulding, John Carmickle, Mrs. George E. Merrill, C. L. Casen, Miss C. E. Hartrych, M. W. Smith, Dr. McQuestin and Thomas Young.

FIGHT DOMINICAN TREATY.

PUERTO PRINCIPE (Santo Domingo) Feb. 22.—News has just been received here of the sending to Washington of the treaty recently signed by Dawson, the American Minister, and Minister Velasquez, the terms of which were cabled to the United States. If the United States Senate ratifies the treaty, it will, it is said, cause a bitter fight in the Dominican Congress, for public sentiment is opposed to the convention. It is held that there should be delay, so that changes acceptable to both countries may be arrived at.

THE OIL INDUSTRY.

FULLERTON IS ON THE BOOM.

NEW WELLS MAY EXTEND LARGELY AREA OF DISTRICT.

Union Is Hard at Work Developing Its Own Holdings Besides Handling Product of Others—Santa Fe Pushing Drill Down in New Holes. Good Prices Obtained.

[SPECIAL CORRESPONDENCE OF THE TIMES.]

FULLERTON, Feb. 22.—The oil industry in Fullerton is on the boom, there is greater activity on the various leases now than before during the past five years, and an active market for every barrel produced.

William Loftus, one of the best-posted oil men in the State, a pioneer and successful operator in the Fullerton field, says the market is 50 per cent. better now than it has been before in three years.

Prices for the Fullerton product delivered in Los Angeles are from 75 to 90 cents per barrel, and the cost of delivery to that city is only about 15 cents a barrel. Large quantities are also piped directly from the oil fields to San Pedro in the Union's six-inch line. During the past two years the output has been about 150,000 barrels per month, and the total output from the various leases is fully 300,000 barrels per month.

A number of new wells are being drilled just northwest of the city, and if the Union Oil Company's new well north of town strikes oil, a new field consisting of several thousand acres will be opened.

A private corporation is arranging to put down a test well a mile and a half north of town, and another company is also taking up the matter of drilling a test well a mile and a half north of Placentia. In addition to the wells that are being drilled in new territory and the new wells that will be commenced this year, work on all of the old leases is being rushed twenty-four hours a day. Many new wells are being drilled and every well brought in during the past twenty years is being pumped to its full capacity.

More men are now employed here in this industry than ever before. All drillers are receiving $5 per day, and tool dressers are paid $3 per day. Tool dressers in many cases become drillers after following their occupation about two years.

The Union is drilling four new wells on its property in the Olinda district. This company is enlarging its Fullerton-San Pedro pipe line from four to six inches and has on its pay-roll here today at least seventy-five men. It is pumping twenty wells.

The Brea Cañon Oil Company has a new well down 1400 feet, is building a rig for another and pumping its nineteen wells to their full capacity. About twenty men are employed.

The Puente, the oldest concern in the Fullerton field, is pumping about twenty-five wells on its old lease and employs twelve men. All of the oil produced is high-gravity and is piped to Chino, where is is refined.

The Fullerton Oil Company is pumping its first well in the Brea Cañon district and it is said the hole will be deepened in the near future. This company is also doing development work and pumping all its wells in the Olinda district, employing in all twelve men.

Jim Reynolds of Los Angeles is drilling in Telegraph Cañon on property leased from the Olinda Land Company southeast of the Fullerton's wells. The hole is 6 down 1300 feet and is said to be showing up well.

The Menges Oil Company is running one string, is pumping two wells and employs six men.

The Santa Fé has the drill working in two holes, a rig up for a third well, and has commenced grading for another. This company is pumping forty-nine wells and employs about eighty men. The Santa Fé hauls out a trainload of oil every few days from its property.

The Graham-Loftus Company is drilling for new wells, is pumping twenty-one wells and employs thirty-nine men.

The Fullerton Consolidated has two strings running and has just finished two. Both will be put on the pump at once and it is known that they will be good producers, and one shows indications of developing into a big gusher. This company employs forty men and is pumping eighteen wells.

The Columbia Oil Company, which consolidated some years ago with the Puente, has three wells in course of drilling and is rushing development work.

This report, which is written from information gathered from a reliable source, shows that the oil industry in the Fullerton field is experiencing the greatest boom since the first well was tapped about twenty years ago.

The owners of the various wells receive at least $1,500,000 a year for Fullerton oil and the pay-roll of the many companies also foots up to a large sum annually.

VITAL RECORD {BIRTHS. DEATHS. MARRIAGES.

Deaths.

THOMAS. In this city, February 19, 1907, Dr. J. Clarke Thomas. Friends may call at the Orr & Edwards Co., Tenth and Flower streets, until Saturday noon. Funeral services will be held in the First Congregational Church, Ninth and Hope streets, Saturday, February 23, 1907, at 2:30 o'clock p.m. Kindly omit flowers.

SHRANN. In this city, February 22, 1907, Thomas, beloved son of Mr. and Mrs. F. Shrann, in his 15th year. Funeral services will be held in the chapel of the Orr & Edwards Co., corner of Tenth and Flower streets, Sunday, February 24, 1907, at 2 o'clock p.m. Friends invited. Interment private.

GRANDT. In this city, February 22, William Grandt, aged 26 years. Funeral Saturday at 1:30 p.m. from Pierce Bros.' chapel, and at 2 p.m. from St. Vincent's Church. Interment, Calvary Cemetery.

SHINE. In this city, February 21, Joseph Shine, aged about 48 years. Will be buried from the chapel of Pierce Bros., No. 530 South Flower street, Saturday afternoon. Interment, I.O.O.F. Cemetery.

BRIGHT. February 22, at No. 132 Willard avenue, Hollywood, Catherine, beloved wife of W. L. Bright, aged 49 years 8 months. Funeral notice later.

PRATT. In this city, February 22, 1907, Mary L. Pratt, aged 47 years. Funeral Sunday, at 10 a.m., from the chapel of Pierce Bros., No. 530 South Flower street. Interment, Rosedale Cemetery.

CAMPBELL. At No. 322 West Avenue 57, Mrs. James Campbell, aged 52 years. Funeral at Carlisle, Or., 9:45 a.m., February 21.

THOMAS. In this city, February 21, C. Guy Thomas, aged 32 years 10 months. Funeral from parlors of Connell-Unterkircher-Crawford Co., Saturday, February 23, at 2 p.m.

HILLAN. In Los Angeles, February 22, 1907, Mary Mabel, wife of A. J. Hillan, aged 21 years. Funeral at the chapel of Bresee Brothers, No. 355 Figueroa, Saturday, at 3 p.m.

NORTHRUP. In Los Angeles, February 21, 1907, Dr. E. S. Northrup, aged 67 years. Funeral Sunday from the chapel of Bresee Brothers to the First M. E. Church, where services will be held at 2:30 p.m. Members of the G.A.R. invited to attend.

MANNING. At No. 632 West Seventeenth street, February 22, 1907, Lavina, wife of John Manning, aged 40 years. Funeral at Bresee Brothers' chapel, No. 355 South Figueroa, Sunday, at 1:30 p.m. Interment, Evergreen Cemetery.

Stanton Post No. 55 G.A.R.

Members of Stanton Post and comrades of the G.A.R. are requested to meet at the First M. E. Church, Sixth and Hill streets, Sunday, February 24, at 2:30 p.m., for the purpose of attending the funeral of our late comrade, Dr. E. S. Northrup.

By order of FRED W. NANCE, P.C.
J. M. GUINN, Adjt.

Editorial Section. PART II—LOCAL SHEET: 8 PAGES

Los Angeles Daily Times

California del Sur. CITY AND COUNTRY.

XXVITH YEAR. SATURDAY MORNING, FEBRUARY 23, 1897. On All News Stands: Trains and Streets. | 5 CENTS

JACK O'BRIEN IS SUFFERER.

Terrible Turk Unwittingly Lands Foul Blow.

Robinson Defeats Manning in Grudge Fight.

Kid Solomon and Dalton Put Up Fast Scrap.

BY FRED R. BECHDOLT, Police Reporter.

Four thousand men hissed and booed in the Naud Junction pavilion last night, their eyes directed toward a square platform, roped in on four sides. Within the ropes sat a man whose white shirt was smeared with blood. He had for more than an hour and a half wrestled and torn at the arms of fighting men, that these might be better able to strike and batter one another. Now, save for himself, the roped square was empty.

In a little room beneath the high seat tiers a half-naked man alternately groaned with pain and wept because he was too sorely hurt to beat down more victims. In another dressing-room two men whose hair was tinged with gray panted from three-quarters of an hour of fighting.

The man in the bloody shirt was Gus Herget. He is what sporting men call a referee. The sick man is known by the name of Jack O'Brien, and is famous for the skillful use of his fists. Because this man had not been able to commit assault and battery on two more victims, after beating to a pulp the face of the first, the four thousand, who had watched the commission of his crime, hissed.

Blue-coated policemen marched about the sides of the platform and sergeants stood in aisles directing them. There was a lieutenant of police in the house, and two captains from the Central Station occupied chairs close to the platform. At times they were within arm's reach of the men who fought. But no arrests were made.

It was a good thing for the police that there were no arrests. For had there been any, the police would have

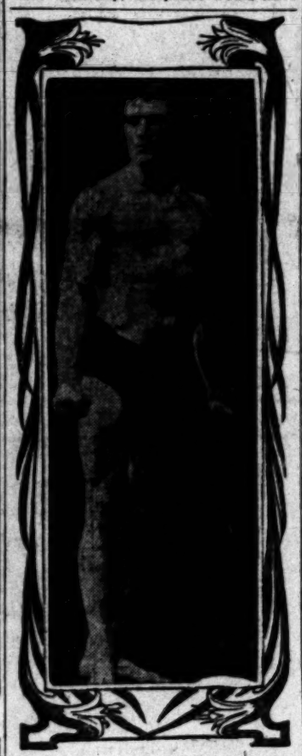

JACK O'BRIEN, seriously hurt in boxing contest.

been mobbed by the four thousand. These had come to see two things: A grudge fight—in itself a sort of a duel with fists, prearranged between the two old men—and three brutal assaults.

The grudge fight had proved tame. The two old men had become skilled in the art of self-defense. But in long practice and with advancing years their muscles had become bound. So they were unable to hurt one another badly. This displeased the four thousand. They were dissatisfied when it was over.

The three brutal assaults had dwindled down into one. The man who is famous for using his hard fists had beaten again and again a tall, yellow-skinned victim. This man—the glaze of fright over his eyes—had run; then turned and hugged the assailant's body. And then he had, in very desperation of fear, struck out, madly. Once, when he did this, he disabled the man who made fame by beating others. And that ended the bloody part of the programme.

And so the four thousand men sat in their seats and yelled epithets at the ring where sat the man with the blood-smeared shirt. As they looked at the garments the seated mob seemed to gather ire at the sight of the red patches. It reminded them of what might have been—the pole-ax and oxen affair they had paid their money to see. After they had booed themselves hoarse, these men—they were from all the walks of life, and most of them are respectable when away from the pavilion—began to leave the hall.

While they filed out, other men began to fight inside the roped square on the platform. And these men fought hard—grimly hard. But the members of the departing crowd did not turn their heads. For there was no more blood flying.

BEST THING HAPPENED.

From the point of view of sporting men—that is to say, men who like the fight game—the best thing that ever happened to the Pacific Athletic Club was when Abdul, the Turk, fouled Philadelphia Jack O'Brien. This stopped the pole-ax affair before it was one-third over. The crowd felt badly. But had the members satisfied their blood lust, the better class of citizens would have howled protest.

(Continued on Third Page.)

SCENE IN FIRST SOCCER FOOTBALL GAME PLAYED IN LOS ANGELES.

STANFORD MAY VISIT SOUTH.

LOS ANGELES FIRM MAKES OFFER TO BOATING CREW.

Cardinal Athletes Anxious to Measure Strokes With Local or San Diego Rowers—Athletic Committee Considering Proposition to Send Murphy's Men to the City.

[BY DIRECT WIRE TO THE TIMES.]

STANFORD UNIVERSITY, Feb. 22.—[Exclusive Dispatch.] The Stanford Boat Club has received an offer from an undisclosed firm in Los Angeles to send a crew south, this spring, to row against crews from the boat clubs near the southern metropolis. The party who makes the offer will pay the expenses of the trip and award a silver cup to the winner of the races.

The project of a southern trip before the intercollegiate regatta is being favorably considered by the Cardinal boating men, and they will bring the matter before the Executive Committee of the student body for the necessary approval. If the trip is taken, it is probable that San Diego also will be visited.

The boathouse at Redwood, which was partly destroyed in the recent severe windstorm that visited this section, will be rebuilt in order to house the "eight," which is expected to arrive within the next two weeks. The shell will be kept on the campus lake for a few weeks, and then will be taken to Redwood, where the crews will train during the last of the season.

Stanford is Defeated.

STANFORD UNIVERSITY, Feb. 22.—The 'varsity was defeated, Wednesday, 4 to 1, by an aggregation from Oakland termed the Elks, in the poorest game of baseball seen on the campus this year. The Stanford players were unable to hit Goslinsky, the Elks twirler, in spite of his poor work in the box. The ex-leaguers and semi-professionals totaled seven hits, distributing them among all three of the Cardinal pitchers, Goodel, Witner and Thiele. The game was slow and marked by many errors on the Stanford side, while the visitors combined luck in the field with hitting ability and easily won the game.

	R.	H.	E.
Stanford	1	3	5
Elks	4	7	4

GOAT SUICIDE ABOUT A KID.

Black Arrival in His Family too Much for Billy, Leaps to Death.

This is a true story of a patriarchial goat that committed suicide because a little harmless off-color kid was born into his family. Billy, the big Angora, who for many years was an attraction at Agricultural Park, killed himself yesterday. The old goat deliberately walked up into the grand stand, just after daylight, and jumped off. His neck was broken by the fall, and he died instantly.

Grief over the arrival of a black kid in the family is assigned as the cause. Billy was well-behaved up to the time of the advent of the kid, several days ago. Since then he has been eccentric.

The life of the kid was barely saved on the morning of its birth by an attendant at the park. Billy was trying to stamp it to death when he was driven off.

Rage and despair filled the heart of the bewhiskered old Angora. He refused to eat and was turned loose in the hope that he would feast on the tender grass. But he employed his freedom wandering around through the buildings. The last seen of him alive he was walking along the narrow parapet in front of the grand stand. Suddenly he leaped to his death at the foot of the judges' stand.

Victoria player bunting the ball with his head into safe territory.

FIRST "SOCCER" GAME IN SEVENTEEN YEARS.

THE Scotch Thistles defeated the English Victorias by the close score of 3 to 2, yesterday afternoon, in the first match game of Association football played in Los Angeles in seventeen years. If the game had been divided into two contests honors would have been even as the Victorias made the only scores that were registered during the forty-five minutes of the second half.

The game was exciting throughout and in the estimation of Referee M. C. Meiklejohn the teams put up an excellent exhibition of the game. Although handicapped by the condition of the field, the players kept things moving continuously throughout the contest and the game ended with a burst of speed that showed no relaxation on the part of the players in spite of the long-continued hard work.

The Thistles started off with a rush and inside of the first twenty minutes had piled up all of their three goals. McDougall sent the ball between the posts for the first score, and Mitchell, who was dividing honors with him for all-round star work, followed suit a few minutes later with another score. Shortly afterwards Jones made the third goal and it began to look like a walk-over for the canny Scots.

At this point the Englishmen improved their game and began to force the ball down into their opponents' territory. McCombe, the goal-keeper of the Victorias, clung to his post with bull-dog tenacity, and was always on the spot to boot the ball out of danger when the enemy was clamoring at the gates. Finally Pat Higgins, who was playing "jolly well" at half for the Victorias sent the ball flying far down the field, the forwards dribbled it along, and Morris sent it past the Thistle goal-keeper, making the score 3 to 1, where it remained at the close of the first half.

FINE DRIBBLING.

The second half opened with some fine work by the Thistle forwards who continuously sent the ball into close proximity of their opponents' goal with a fine display of dribbling. The Victorias' defense was strong, and three times the Blues were thrown back without a score. For the first fifteen minutes of the half the Blues stormed away at their opponents' goal, and then with one of the swift changes characteristic of the game, the Whites suddenly shifted the play into the other half of the field and in a trice had the ball through the posts for a goal.

With the score 3 to 2, the Whites took new courage and the remainder of the game they more than held their own and kept the Blues' goal-keeper busily employed on the defensive. The Blues' play was too consistent for them, however, and although they finished apparently stronger than their opponents, they were unable to overcome the lead the "hootmons" had held since the first.

Throughout the game the Blues showed remarkable team work, especially in the case of the forwards when they rushed the ball down the field. Mitchell, McDougall, T. Higgins and Wright were the stars of the Caledonian aggregation, but the game was won on the team work displayed rather than on individual superiority. The Whites finished stronger and their defense played in closer and safer, putting up a great fight to offset the fierce onrushes of the Blues' superior offense. Pat Higgins, at half-back, was always where he was most needed, and was the star of his team, although Seabrook, Morris, Entwhistle, and Webb did creditable work.

The teams lined up as follows:

Thistles.		Victorias.
Ritchie	goal-keeper	McCombe
Wright	full-back	P. Higgins
Williams	full-back	Seabrook
Strathern	half-back	Barwell
T. Higgins	half-back	Riding
Given	half-back	Clifton
Mitchell	forward	Entwhistle
McDougall	forward	Conners
Winchester	forward	Brickley
Gerard	forward	Morris
Jones	forward	Webb

Yesterday's game marks the revival of the "soccer" game of Association football in Southern California. Not since the Caledonians and the Pasadena team met in a great match at Agricultural Park seventeen years ago has a game been played under the Association rules in Southern California. The two teams that played in yesterday's contests have come together only within the past three months. Within the next year they will be joined by other aggregations, and "soccer" is expected to be placed upon the basis upon which it now rests in the cities about San Francisco Bay. In recognition of the fine exhibition of the game put up by the Thistles, yesterday, they will hereafter be allowed to play under the name of the Caledonians, representing the Caledonian Club of Los Angeles.

In spite of the sloppy state of the field, an excellent opportunity was afforded for a view of the game that draws crowds of 120,000 in England. "Soccer" is a step beyond Rugby, for it is more open, and still farther away from the American game of football than the English game adopted by the California colleges last season.

Association essentially is a game of football. In Rugby the danger of injury resulting from rough work is done away with by eliminating interference work and mass play. In Association football the personal contact of the players is done away with almost completely by the elimination of tackling. Only one player, the goal keeper, is allowed to touch the ball with his hands, and if he takes more than two steps before kicking a foul is called.

GREAT DEXTERITY.

The game gives opportunity for amazing dexterity. A forty-yard punt is deftly returned by a man on the opposing side who bunts it back twenty yards with his head. In close play the ball will often be bunted four or five times from the heads of the players before it hits the ground. In dribbling or rushing the ball down the field, the men use their legs with much skill. The ball is "englished," heeled, shot around an opponent or back to a team-mate with lightning speed—all with the feet.

Association is more continuous than Rugby. There are no startling points of interest. The ball moves with great rapidity from one end of the field to another. One side will juggle the ball the length of the field into the shadow of their opponents' goal only to have it shot back all of the distance by the goal-keeper's defense. When the ball is put into play after going into touch or after a foul, there is less time allowed for the players to get set—it is simply thrown or kicked into the bunch and the scramble is renewed. In the ninety minutes of actual play, yesterday, the only delays occurred when the ball took an occasional journey into or under the Fiesta Park grand stand.

As a good, healthful sport, requiring both athletic training and skill, "soccer" seems to have a place to fill here as elsewhere. Apparently, however, it is even less qualified than Rugby to take the place of American football. In the intercollegiate Rugby game between Stanford and California, last November, the success of the contest rested far more upon the way the men fought out the battle than upon the skill they exhibited as Rugby players. Association does away with the man-to-man contest that is required for the big college games, and is purely and simply a game that calls for dexterity.

Callahan Can't Come.

RENO (Nev.) Feb. 22.—[Exclusive Dispatch.] Tim Callahan says it is impossible for him to fight March 8 in Los Angeles. He will accept a date after the Corbett-Britt fight. He says Corbett cannot spare him now, and will not have to go to Britt. McGrath arrives at midnight.

ODD ACCIDENT TO CLOTHING.

Laden Five-Story Scaffold Goes in Crash.

Watchmen at Burned Store Nearly Buried.

Collapse Follows Fire and Causes Damage.

With a roar that was heard for nearly three blocks, the temporary scaffold supporting many tons of clothing in the Cohn, Goldwater & Co.'s burned store at Nos. 216 and 218 South Los Angeles street collapsed last night about 10:40 o'clock. To the discretion of J. Q. Royalty, a Ford's night watchman, two other special policemen are indebted for their lives. Otherwise they would have been buried beneath the mass of debris, which fell five stories. No estimate of the damage could be made last night.

Since the wrecking of the Cohn, Goldwater & Co. building on South Los Angeles street by fire some weeks ago, workmen have been striving to prevent the walls of the gutted building from falling by supporting them temporarily. Practically the whole rear of the building is supported on scaffolding raised above the fifth floor. To lessen the immense weight on the interior part of the scaffold, an extension of it was built some few feet into the alley.

Great quantities of clothing of all sorts remained in the building after the fire, and some of that was slightly damaged by smoke. Fearing that the weight of the stock on the interior part of the scaffold was too great, a large portion if it was moved out on the staging at the rear. To guard this stock, three watchmen have been at the place at night.

When James Platt, who is in charge of the watchmen, called at the burned building early last evening, he learned from Royalty that the temporary scaffolding seemed to be cracking. Occasionally a snapping sound was heard. Gregg, another watchman, stationed within the building, heard the warning, but did not heed it until Royalty began to plead with Platt not to go under the lot of stock to pull the knob on the signal box on his "ring in."

Platt insisted upon going to the box. Three minutes after he had called in, the collapse came. Patrolmen in the immediate vicinity of the building heard the crash and rushed to the spot. Bundles of shirts and packages of clothes rained down when the support gave way. Gregg had just stepped on the side of the wall opposite the collapsed staging when the break occurred and Royalty was standing a few feet from the base of the woodwork. They saved themselves by running to safety.

Beneath the staging are large puddles of muddy water left by the recent rains. The scaffold extended the width of the rear of the building and about twenty feet into the alley. The wearing apparel at each of the five floors went down into the water. Great rafters were splintered by the weight that they had to bear. A number of electric wires were torn down, but a fire was prevented by prompt action. The loss is believed to be considerable.

STUCK IN CAGE HALF AN HOUR.

FRIGHTENED PASSENGERS IN A HOTEL ELEVATOR.

Singular Accident at the Rosslyn Imprisons Fifteen Persons, Mostly Women and Children, Between Floors—Released at Peril of Man's Life as He Loosens Brake.

Imprisoned in an elevator cage at the Rosslyn Hotel, fifteen passengers, most of them women and children, spent a nerve-wracking half hour just before midnight. Without warning the electric power gave out and the car was jammed between floors.

Frightened by the sudden stopping of the cage, women shrieked and begged to be released. Fearful that a fire might possibly break out and consume them, and imagining all manner of dire calamities, the passengers sought wildly for escape. One woman fainted in terror, and a panic-stricken man crawled between the cage and the elevator shaft and reached the floor below by climbing, monkey fashion, down the iron grating.

Night Clerk Smith, who was on duty, sought to calm the frightened guests. They only begged the harder to be released. Some of the men demanded that a fire company be sent for at once. The strange predicament of the passengers held in the dark car caused others in the hotel to become frantic with fright.

Meanwhile Night Engineer Watkins was at work in the basement, striving to connect the electric wires and move the jammed car. He was not successful. Finally, he crawled under the heavy cage, at the peril of his life, released the brakes gradually, and allowed the elevator to drop by jerks to the floor, whence it had started thirty minutes before.

The women and children were then helped out, thankful for escape. Their minds had been filled with fear during the forced wait. They walked upstairs to bed.

The exact cause of the accident could not be ascertained this morning. It was explained that the power had suddenly ceased, and it is believed some one carelessly tampered with the electric connections.

The value of the safety brakes was demonstrated by the sudden jamming of the car. Had the brakes been faulty the elevator would have been precipitated into the basement, and loss of life might have resulted.

SPECIAL TAKES MILLIONAIRES.

Hearing that their father, Arthur Leftovits, had died in Oakland last night, his sons, Louis and Harry Leftovits, arranged for a special train to leave Los Angeles at 2:30 o'clock this morning and take them to that city. The two young men are millionaires, having extensive mining interests in Nevada. They have for some time been

SOUTHERN ATHLETIC STARS
who took part in the meet between U.S.C. and Occidental yesterday.

TWENTY-THREE FOR MERRILL.

OCCIDENTAL COACH PUTS FEW WINNERS ACROSS LINE.

U.S.C. Wins Field Meet by Very Large Score—Richardson Proves the Star Performer of Day—Four Elements Combine to Make Meet a Success.

Bearing a defeat that was crushing, complete and disheartening, Occidental returned home, last night, completely humiliated after failing to take first place in a single event in her track meet with the University of Southern California. U.S.C. piled up a total of 69 points, to 23 for Occidental.

As was predicted, U.S.C. had little difficulty in defeating Occidental in the track fest yesterday. The Presbyterians scored but few points, none on first place, but her men showed grit and stamina in sticking out the long losing contest to the end.

Richardson of U.S.C., the wizard from Santa Paula, was the star of the meet. He took four firsts yesterday. In two of these he made Southern California collegiate records. One was his mark of 134 feet 8 inches in the hammer throw, and the other the pole vault, which he cleared at 11 feet. Some apprehension was caused when his pole splintered under him. He fell ten feet, but by remarkable control dropped without suffering any hurt. His other winnings were made in the shot put and high jump.

Perfect weather, excellent track, well-filled bleachers and close rivalry between colleges, combined to make the meet a big success. The teams were of comparative equal strength. Parsons, the crack sprinter for U.S.C., was disqualified, while Bird, star short-distance man for O. C., was out of the dashes because of injuries.

Cheered by waving colors and hearty yells and songs, both sides entered the fray with high hopes. Three hours later Occidental was dragged from the arena after the spiked shoe of her opponent had been placed in triumph upon her athletic chest.

The university won every first place, a majority of second places, and were not surpassed in the number of thirds. Notwithstanding the one-sidedness of the score, the match was exciting throughout, and many minor incidents added to the interest.

The first pistol cracked for the start of the high hurdles. It was a close, pretty race and Lennox won by a slight margin. Comstock, who was touted to win, tripped and fell hard over a bar near the finish, and as Occidental partisans had taken pains to wedge tight all the hurdles in his lane after he had been placed, "Commie" took occasion to express to them his opinion of the procedure. The low hurdles furnished much interest to the spectators also.

The dashes were no less exciting. U.S.C. won three places in the 100-yard event, Hodge, the dependence of the opposition, finishing fourth. The winning trio, Shute, Cooper and Thompson, repeated the one-two-three process in the 220-yard dash. The quarter-mile trick was really between Lennox and Hodge. Hodge gained in a terrific sprint for the finish, but U.S.C.'s man won because of the advantage he had obtained on the back stretch.

Estoppey, for U.S.C., paced his opponent for nearly two laps in the mile run. He soon fell back, while Nordahl, with his marvelous long stride, took the lead and won a speedy race practically against time, as he made his own pace many yards ahead of the bunch. The time was 4:50 3-5. Carver for Occidental made a creditable race and got second.

Fine grit was shown by both factions in the two-mile grind. This was Estoppey's race and he leered his competitors as they gradually shrank from his brilliant-hued suit. Garbutt took second. He is a mere boy of cadaverous build, who never ran until this season. He lacks both muscle and strength, but his symmetrical form, which is much admired, permits him to win, as he wastes not an ounce of energy.

The 880-yard run furnished Nermire his opportunity. Bonner and Spring of Occidental took second and third. Curl and Schoeller, of Holmes's team, could not stand the gaff and quit early.

The relay, the last one on the card, was the one that convulsed the bleachers. The scarlet-and-gold men expected Coach Merrill's sprinters to win this and didn't care, but at the end of the first quarter realized ther had a show and went after it. The first two relays of men ran evenly, but Shute gained over Clark, his running mate, in the third quarter. Hodge started out on the last lap to gain this back for his school, but it was a Herculean task and he didn't succeed. Nordahl won, making the Methodist victory complete.

It was 23 for Occidental; U.S.C.—69. Summary:

The 120-yard hurdles—Lennox (U.S.C.,) F. Thompson (O.,) Wieman (O.;) time, 16 1-5 sec.

The 100-yard dash—Cooper (U.S.C.,) Shute (U.S.C.,) Thompson (U.S.C.;) time 10 2-5 sec.

Mile run—Nordahl (U.S.C.,) Carver (O.,) Estoppey (U.S.C.;) time 4 min. 50 3-5 sec.

The 440-yard dash—Lennox (U.S.C.,) Hodge (O.,) Fuller (U.S.C.;) time 54 4-5 sec.

Two-mile run—Estoppey (U.S.C.,) Garbutt (U.S.C.,) Gordon (O.;) time 11 min. 5 3-5 sec.

The 200-yard hurdles—Elliott (U.S.C.,) Burek (U.S.C.,) F. Thompson (O.;) time 28 sec.

The 220-yard dash—Shute (U.S.C.,) Cooper (U.S.C.,) Thompson (U.S.C.;) time 23 1-5 sec.

The 880-yard run—Newmyre (U.S.C.,) Bonner (O.,) Spring (O.;) time 2 min. 6 3-5 sec.

Hammer throw—Richardson (U.S.C.,) 134 ft. 8 in.; Burek (U.S.C.,) 119 ft.; Marshall (O.,) 113 ft. 9 in.

Shot put—Richardson (U.S.C.,) 37 ft. 5½ in.; Comstock (U.S.C.,) 36 ft. 1½ in.; Burek (U. S. C.,) 35 ft. 9⅝ in.

Pole vault—Richardson (U.S.C.,) 11 ft.; Comstock (U.S.C.,) 10 ft. 6 in.; Merrill (O.,) 10 ft. 1 in.

High jump—Richardson (U.S.C., Haigler (U.S.C.,) McKee (O.;) height 5 ft. 7 in.

Broad Jump—Chandler (U.S.C.,) 20 ft. 4 1-4 in.; Thomas (O.,) 19 ft. 10 1-4 in.; Haigler (U.S.C.,) 19 ft. 10 in.

Relay race—Burek, Newmyre, Shute, Nordahl (U.S.C.;) C. Blee, Carver, Clark Hodge (O.) Time 3 min. 39 sec.

Officials: Referee—Cromwell; starter—Hamilton; clerk—Clark; announcer—Best; inspectors—Thompson, Best, Solomon and Cleland; judges of finish—Lawton, Holmes and Cleland; judges of weights—Solomon, Haggerty, Irwin Miller; judges of jumps—Hammock, Carnes, Gaston Braden; timers—Hemple, Lawton, Merrill.

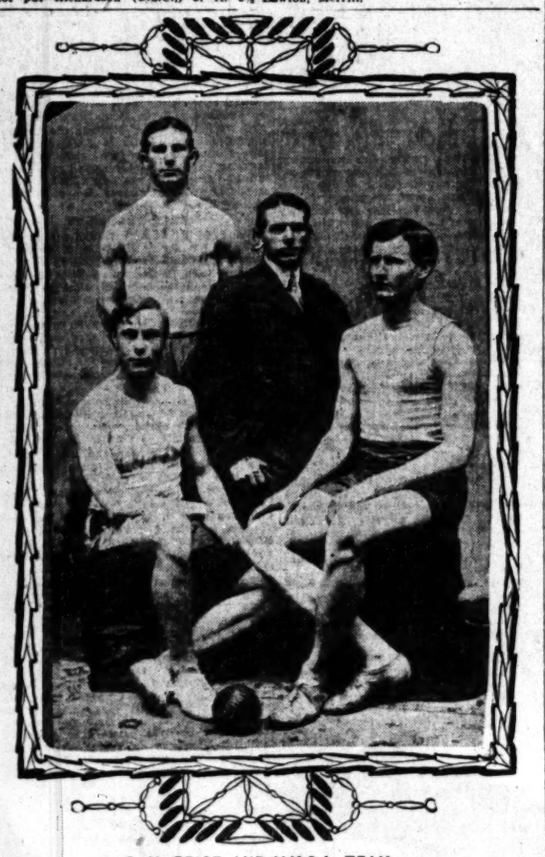

C. H. PRICE AND Y.M.C.A. TEAM.
Standing, D. B. Cromwell; sitting, Claude Littlepage and R. E. Squire.

CLOSE SCORES IN ATHLETIC MEET.

LOS ANGELES INDOOR TRACK BOYS ARE CHAMPIONS.

Pasadena Loses After Hard-Fought Contest by but Twenty-six Points. Price's Boys Will Represent Southern California in State Championship Contest.

Los Angeles won the Southern California Y.M.C.A. indoor athletic championship from Pasadena, last night, in the latter association's gymnasium. The score was 1130 points to 1104 in favor of the city boys.

The Los Angeles team will represent Southern California in the State championship event at Watsonville on March 9. On the showing made last night it will be able to make a strong bid for the championship.

The dual meet, last night, was the closest ever held in the history of Y.M.C.A. contests in Southern California. It will also go on record as a high-class performance, owing to the breaking of the A.L.N.A. fence vault record by two of the contestants, Squires of Los Angeles and Tyler of Pasadena, who lowered the mark two inches, doing 6ft. 10⅛in.

The final event, the quarter-mile race, decided the issue, and if the last Pasadena man had not dropped the block in the last lap the local boys would have won by the narrow margin of one point.

Squires made the highest score for Los Angeles, Tyler being high man for Pasadena. The showing of Squires was a surprise, as he held third place on the local team on his showing in the tryout.

THE centennial of Longfellow's birth will be the subject of a delightful article in The Times Magazine the coming Sunday.

SATURDAY, FEBRU

BOY BLUE WINS CHAMPIONSHIP.

Many Other Cats Take First Prizes at Show.

Full List of Awards Is Not Yet Completed.

Exhibition Is Continued Over Sunday.

First prizes were awarded at the Los Angeles National Cat Show last night to Mrs. Wooster's Boy Blue, which thus wins a championship; Mrs. Cauch's Feathers, Mrs. Whitemore's Dinah, Mrs. Johnson's Dinah, Mrs. Robinson's Thistle, Mrs. Weston's Kit-Kat, Mrs. Stoddard's Kinky, Mrs. Gerling's Blue Belle, Mrs. Stearns's Nile, Mrs. Lovell's Farringdon Nile, Mrs. Tyler's Tukasan, Mrs. Kane's A Son of Adonis.

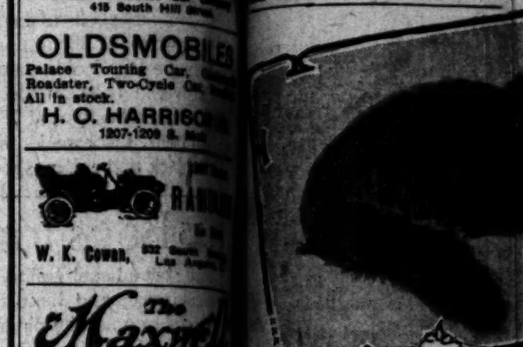

Mrs. Smith's Tommy Stout, Mrs. Weston's Kit-Kat, Mrs. Hardi-Sosie, Mrs. Everhard's Yalla, Mrs. Pollay's Fiesta, Mrs. Goodrich's Mrs. Brown, Mrs. White's Billie Raf-

Special prizes were awarded to Mrs. Ingdale's Royal Baby, Mrs. Lovering's Dottie, Mrs. Stearns's Mrs. Oberfell's Dolly Gray.

Highly commended: Mrs. Cupid, Mrs. Robinson's Lady Mrs. Stoddard's Chispa, Wooster's Ariel.

Highly commended: Mrs. Cauch's Mrs. Shelhorle's Tootsie Wil-Mrs. Fink's Iodie, Mrs. Tripp's A great many other prizes to be awarded.

The contest among the cats was a close one, and Mrs. Norton, with her assistant, Mr. Wallace, worked almost constantly during the last two days in their endeavor to place the prizes where they were deserved.

In the evening the prize ribbons were put on the cages of the prize-winning cats and a reception was held. Those at the reception committee were: Mrs. Jessie Reynolds-Gerling, J. W. Mrs. H. G. H. Lovell, W. J. Finks, D. Carter, H. A. Stearns, M. Good-C. B. Weston and Miss M. Dal-

Owing to popular request, the cat show will continue over Sunday. The is convinced that the cat show an unprecedented success.

Washington's Birthday proved a day for the tabbies and the at the cat show in Chutes Park drew due appreciation for their charms. Loud exclamations of admiration and wonder were heard time again, and much "baby talk" was used in by the lovers of the furry

Among the most popular features of the show were the kittens. Mrs. Weberger's exhibit of white showed up the full beauty of the white fur in their stunning black and tannal. There was also a litter of kittens, entered yesterday and owned by Mrs. McArthur, distinguished themselves mostly by their tendency to pile over each other in ever-moving kaleidoscopic effect. Dottie's little three-day-old excited many "ohs" and "ahs" by their cunning antics.

Cardell has on exhibition a fine cat he calls a "scrapper," and from Charlie's readiness to nip which any playful finger held out to him, he must have a pugnacious nature. Mr. Cardell assured the ladies, however, that Charlie's disposition was amiably intended.

Mrs. Stearns's wild cat received much attention, especially from the crowds of women present, who delighted in petting and touching the gentle creature as it lay stretched on its kennel. The Siamese cats, rarely seen in this country, came in this morning, the property of Mrs. M. M. Seward, whose home is United States Minister to Siam. Mrs. Seward sent the seal-brown cats all the way to America as a present. They are two years old, and draw large crowds of spectators by virtue of their beautiful coats. Robert, Earl of Leicester, the property of Miss Nevada Wolfe, enjoyed an admiring audience this afternoon. Miss Cahill says she is immensely fond of her beautiful Robert to ever think of selling him, of the largest cats in the show, is a black Robert E. Lee, who allows no fingers to bury themselves in his unusually thick coat, with never a frown from his sleepy position.

Thomas Waters, has up a tabby that he calls the Boss of the House. Mrs. Gerling has a striped, marked short-haired cat named Puff, which, she declares, deserves the prize for homeliness, if ever there was. Master Claude Reynold's Tom is a member of the junior class.

But not least in the exhibition, is a little Mexican spaniel not exactly an exhibition, but holding a considerable court of her own. She is much prized possession of Mrs. Goodrich. She has a lovely long name, but is called Midget, for nature treats her kindly she will attain to three pounds in

GREAT OFFER FOR FOOTBALL.

BY THE ASSOCIATED PRESS—P.M.]
WELLINGTON (N. Z.) Feb. 22.—The committee of the New Zealand Rugby Football Union has offered toward the expenses of a team play a series of matches with the United University at San Fran-

BOY BLUE WINS CHAMPIONSHIP.

Many Other Cats Take First Prizes at Show.

A List of Awards Is Not Yet Completed.

Exhibition Is Continued Over Sunday.

The prizes were awarded at the Madison Square National Cat Show last night to Mrs. Wocester's Boy Blue, who won a championship; Mrs. Fairchild's Feathers, Mrs. Whitemore's Mike, Mrs. Johnson's Dinah, Mrs. Hallowell's Thistle, Mrs. Weston's Miss Alice, Mrs. Stoddard's Kinky, Mrs. Gardner's Blue Belle, Mrs. Stearns's Mike, Mrs. Lovell's Farringdon Nilo, Mrs. Tyler's Tuksana, Mrs. Kane's Jim Smith's Tommy Stout, Mrs. Hoffman's Kit-Kat, Mrs. Hardinge's Mrs. Everhard's Yalla, Mrs. Gray's Fiesta, Mrs. Goodrich's Brown, Mrs. White's Billie Raffington.

Special prizes were awarded to Mrs. Hardinge's Royal Baby, Mrs. Lovington Dottie, Mrs. Stearns's Mike, Mrs. Oberfell's Dolly Gray.

Highly commended: Mrs. Cupid, Mrs. Robinson's Lady Mike, Mrs. Stoddard's Chispa, Mrs. Gardner's Ariel.

Highly commended: Mrs. Cauch's Mike, Mrs. Belhorie's Tootsie Wilkins, Mrs. Tait's Iodie, Mrs. Tripp's Mike. A great many other prizes were awarded.

The contest among the cats was a close one, and Mrs. Norton, with her pet, Mr. Wallace, worked almost constantly during the last two days of the exhibition to place the prizes where they were deserved.

As soon as the prize ribbons were on the cages of the prize-winning cats, a reception was held. Those in the reception committee were: Mrs. Jessie Reynolds-Gerling, J. W. Jones, H. G. H. Lovell, W. J. Finks, Mr. Grover, H. A. Stearns, M. Goodrich, C. R. Weston and Miss M. Dalton.

Owing to popular request, the cat show will continue over Sunday. The committee is convinced that the cat show has met with unprecedented success.

Washington's Birthday proved a day for the tabbies and the cat show in Chutes Park showed appreciation for their visit. Loud exclamations of admiration and wonder were heard time and time again, and much "baby talk" was spoken by the lovers of the furry tribe.

Among the most popular features of the show were the kittens. Mrs. Stearns's exhibit of white kittens showed up the full beauty of their fur in their stunning black mantles. There was also a litter of kittens, entered yesterday and owned by Mrs. McArthur, who exhibited themselves most lustily and with a tendency to pile over each other, moving kaleidoscopic effect. Mrs. Goodrich's little three-day-old kitten had many "ohs" and "ahs" for its amusing antics.

Mrs. Hall has on exhibition a fine specimen of what is called a "scrapper," and it shows Charlie's readiness to nip playfully at any playful finger held out to him that he must have a pugnacious disposition. Mr. Cardell assured the committee, however, that Charlie's intentions were only amiably intended.

Mrs. Stearns's wild cat received much attention, especially from the crowds of women present, who delighted in cooing and touching the gentle creature. The wild cat lay stretched on its kennel. Other wild cats, rarely seen in this country, came in this morning, the property of Mrs. M. M. Seward, whose husband is United States Minister to Peru. The seal-brown cats all hailed from America as a present. They are two years old, and draw large crowds of spectators by virtue of their beauty. Robert, Earl of Leicester, is the property of Miss Nevada Stearns and charmed an admiring audience all afternoon. Miss Cahill says she is immeasurably fond of her beautiful pet, but cannot bear to ever think of selling him. Of the largest cats in the show, Black Robert E. Lee, who allows his fingers to bury themselves in his beautiful thick coat, with never a thought of his sleepy position.

Mrs. Thomas Waters, has up a sign that he calls the Boss of the Show. Mrs. Gerling has a beautiful marked short-haired cat for which, she declares, deserves the prize for homeliness, if ever there was one. Master Claude Reynold's Persian is a member of the junior class.

Last not least in the exhibition, there is a little Mexican spaniel not exactly in the exhibition, but holding a conspicuous place in the little court of her own. She is a much prized possession of Mrs. Gerling's. She has a lovely long silky coat, but is called Midget. Her mistress treats her kindly she weighs certain to three pounds in

Mrs. Jessie Reynolds Gerling and daughter, Miss Grace, with some of the exhibits at the cat show.

JACK O'BRIEN SUFFERS.

(Continued from First Page.)

For there was no skill in this—save that of Philadelphia Jack, and men as chopping blocks are not in favor with those who have not seen the fun.

Young Hanlon and Young Berry began the evening's programme with six rounds of good, lively fighting, and Berry was given the decision, for which he worked hard indeed.

Then the two men with gray in their hair fought because they had quarreled before. Their names are Eddie Robinson and William Manning. I have not followed closely the fight game in Los Angeles, and hence I only know from hearsay that these two disagreed over the merits of Robinson's abilities and intents as a referee. These two fought three-quarters of an hour. At intervals they rested in opposite corners of the roped square and friends did what they could to revive their failing breath and strength. The police and the 4000 who had gathered to see the grudge settled looked on in a sort of bored way.

Fortunately, the men were skillful in defending themselves, and this skill was greater than their ability to harm. The mob in the seats about the platform yelled encouragement at one and then at the other, and often varied this by hissing both. For the mob had come in the idea of seeing blood flow. And there wasn't as much blood in this battle as you can see any evening when business is fair in a lively North Main street saloon.

After the old men had been separated for the last time from a fervent embrace, Herget held up his hand opposite Robinson. The crowd raised the roof in what appeared to be a mingling of joy and rage. None of the officers rang for the wagon.

At this juncture, two boys, whose names the police were unable to learn, became involved in a fight in the corner of the hall. Officers promptly separated them and sent them outside.

At about 10 o'clock Jack O'Brien, who has a reputation for battery which is wider than Police Court notoriety, appeared on the platform. Several men accompanied him, and a moment later a man known in Los Angeles by the name of Abdo, the Turk, came within the roped enclosure. The two sat opposite one another for some time and a gong sounded. O'Brien at once assaulted the Turk.

CASE OF ASSAULT.

The assault was one of the most brutal ever seen in Los Angeles. O'Brien is a skillful fighter, and the other man was badly frightened. It was an unwarranted assault, for Abdul did everything in his power, save leaping through the ropes, to escape his assailant.

O'Brien literally leaped upon the Turk, who stood crouching in the center of the enclosure with his hands before his face, on his body a dampness which came from no trainers sponge—the sweat of mortal fear.

"That guy," said a little man, who was seated close to the ropes, "is getting $250 for gettin' his block knocked off." And heaven knows the yellow man was earning his money.

The Turk tried to escape O'Brien's assault by running. The four thousand men in the seats about him yelled, and their voices were shrill with hatred and contempt. The fugitive was in an ugly position; he durst not leave the squared enclosure or the crowd would certainly tear him to pieces. He had to stay within that space and fight.

Abdul made the best of a bad matter. His face was twitching with fear. He seemed to expect something terrible. The other man literally danced before him, leaping and swaying from one side to the other. His face looked as though it were a chopping wood. His arms moved like flails—only there was no regularity in their swinging. And then there came the sharp thud of blows on flesh.

The gong clanged again, and the two went to their chairs. This was repeated five times. Toward the last, the Turk fell to hugging his assailant in vain attempts to escape beating—vain because the third man in the enclosure tugged and labored at his arms until he managed to drag him away. At such times O'Brien smiled. Abdo's face was horrible to watch.

The four thousand in the seats became a mob indeed. Their voices raise to a deep roar when O'Brien struck the Turk a terrific blow in the face. He followed it up with other blows, and in a moment the two were smeared with Abdo's blood. At this the mob of men about these two became frenzied.

Finally, when O'Brien had given him into one corner of the square, the man Abdo struck out, blindly, in a very ecstacy of despair. It was like a rat turning and biting the fox-terrier whose jaws have grasped him. He hit O'Brien once in the stomach. The mob yelled. He struck him again. The blow landed in the groin. Jack sank to the floor, and his face grew gray with pain.

A moment later the third man in the enclosure—his garments almost dripping the blood which had been smeared on them—said that a physician forbade O'Brien to fight further.

Shortly after this some of the mob departed. While they were going, two other men—their names are given as Kid Solomon and Kid Dalton, and they are said to be close friends—stepped into the enclosure and began slugging at one another. They are small men, and the sound of the blows did not go far. And there was no more blood flying over the shirt of the third man on the platform. A man with a long white beard, passing the roped enclosure, turned his head toward the fighters and looked on a moment with a bored expression, then continued his walk toward the door.

And yet these two fought viciously. "They're like two game cocks," said the man who had told the price for which Abdo was to let O'Brien "knock his block off." After they had kept up the fight with rests for several minutes they went away and two larger men—Jim Flynn and Jim Tremble are their names—began another encounter. These two fought as wickedly as the little men had. They, too, went away without being placed under arrest. When they had done, the police and the mob departed.

No arrests were made.

BRITT AND CORBETT.

BOXERS WILL MEET IN MARCH.

[BY DIRECT WIRE TO THE TIMES.]

RENO (Nev.) Feb. 22.—[Exclusive Dispatch.] Manager Kohl states positively that Britt and Corbett will meet here in March. Willie Britt and Pollock left San Francisco tonight and will arrive tomorrow and sign articles. Tim McGrath wires he is on the way and will arrive tonight. He will train Corbett with Cornell, the wrestler. Tim Callahan is still with Corbett, but may go to Britt when he comes. Corbett began his gym work today. Corbett's father arrived last night and will stay until the fight.

CYCLONE A WINNER.

RUFE TURNER BEATEN DOWN.

[BY DIRECT WIRE TO THE TIMES.]

MARYSVILLE (Cal.) Feb. 22.—[Exclusive Dispatch.] Beaten into helplessness, Rufe Turner, the old-time colored crack, went down and out in the eleventh round of his fight with Cyclone Johnny Thompson of Chicago, today. Three thousand persons, including a number of women, saw the contest, which took place in the afternoon in a big tent.

It was a fast battle from the start. Turner, the more clever man of the two, knew that much depended on beating his man early in the fight, if at all. Thompson, on the other hand, showed no disposition to get away from stiff lefts and rights to the jaw that were landed more than occasionally by Turner. It was enough, for him if he could lead in return.

"Take and give" was the line upon which Thompson started the contest, and he proved the stronger of the two fighters. He would rush, take a punch and send in another. That is the story of the fight, round after round. Turner was slowly but surely beaten down.

There was no stopping the easterner. He never seemed bothered by the jolts that he took, while the colored lightweight plainly was distressed by punches against which he was unable to guard. He finally succumbed to a rain of blows and went down, unable to rise, and was counted out. It was not exactly a knockout, for he sprang up just as Referee Eddie Smith finished the count, but the ruse would not work and the crowd was satisfied.

In the preliminary Young Remo of Woodland knocked out Young Rafael of Sacramento in the sixth round.

BEACH FRONT MATINEE.

Successful Meet at Long Beach, the Horses Trotting and Pacing on the Strand.

LONG BEACH, Feb. 22.—The initial meet of the Long Beach Driving Association was held this afternoon on the beach and proved a big success. More than 2000 persons were in attendance and were lined up all along the half-mile course which lay between Linden avenue and Sixth place. A stiff breeze was blowing, which made it disagreeable at times, but the programme was carried out as outlined. Messrs. J. R. Martin, P. M. Coburn, and George Hirsch officiated as judges, and Dr. Wilson as starter. No time was taken.

Summary:

The 2:20 trot:

Shafer H (J. N. Russell)	1	1
Lady Bess (J. P. Hight)	3	2
Zargo Bell (L. G. Burlingame)	3	3

The 3:20 trot:

Stella (L. H. Moore)	1	1
Lady Bug (E. D. Herdman)	2	2

The Free-for-all:

Barney Mack (Dr. O'Connell)	1	2 1
Riley McGregor (Fred Heath)	2	1 2

For Green Trotters:

Sable Moor (L. D. Moore)	1	
Teddy Roosevelt (E. D. Cronin)	2	

SANTA ANA BASEBALL.

Old Time Players Held Young Men Down to Tie Score During Eleven Innings.

[BY DIRECT WIRE TO THE TIMES.]

SANTA ANA, Feb. 22.—[Exclusive Dispatch.] At the end of eleven innings the score of the baseball game today between the Santa Ana Stars and an aggregation of old-timers was 2 to 2. County Recorder G. E. Peters, Deputy County Clerk Joseph Burk and Supervisor George Angle played with the old-timers, most of whom ten years ago were the strongest players in the county.

HUNTING FOR EARTHQUAKES.

[BY THE ASSOCIATED PRESS—P.M.]

KINGSTON (Jamaica) Feb. 22.—Capt. Love of the New York Aero Club and Dr. Von Tiber of Chicago and Berlin universities, are making tests with a balloon here with a view to determining whether it is possible to give warning of earthquakes from atmospheric conditions. They will continue their researches in Central and South America. The ascents are greatly exciting the natives.

HARD LUCK FOR GOLFERS.

Begin Amateur Contest Over Soggy Course.

Walton Wins First Honors, but Will Not Continue.

Good Scores Are Impossible Owing to Conditions.

There were probably as many hard-luck stories told last night around the firesides of the average golfers as have ever been recorded on the kick book of the Los Angeles Country Club since it was organized. It was a long-continued story of grief, this first day's play of the men's amateur golf championship of Southern California, and whichever man wins, the others will have a right to think they might have been victorious, if—

Owing to the rain it was decided Friday night that the tournament would have to be postponed, but yesterday morning the clouds broke into fluffy pieces, and after a conference of the players who had entered, it was decided to cut out the morning round of eighteen holes and play the afternoon round of eighteen as the qualifying round. This was agreed to.

There were twenty entrants, there being six from the Pasadena Country Club, two from Coronado and twelve from Los Angeles. Of these, J. J. Mellus of Los Angeles withdrew, leaving nineteen, and in the drawing for pairs the bye fell to R. Hickson.

There is not much of a story to tell of the play, except one with sad and mournful chapters, for the course was really too wet. The home green was half covered with mud and sand washed down off the adjacent hill, and much of the fair green might have made a good duck preserve. The ground was soggy under foot and one must make a fierce drive or a very well "up" approach shot to keep the ball from dropping dead. The conditions were very poor for any kind of good golf, and consequently there was little of it seen. There were many desperate chances taken in the hope of overcoming the handicap of the soggy ground. There were a number of lost balls and some even were broken, and in view of the conditions it is surprising that any half-way decent scores were made. Steady men who would make three and four holes in bogey or better would take two and three over for the next one and would send the balls into the barrancas or the deep grass. Every one of the players had bad luck, and this might be called the history of the preliminary round of this year's championship.

The scores follow:

W. B. Walton, Los Angeles	86
W. S. Harban, Coronado	88
R. Hickson, Pasadena	92
N. F. Wilshire, Los Angeles	95
E. N. Wright, Pasadena	95
S. C. Lines, Los Angeles	96
F. H. Edwards, Los Angeles	97
C. L. Hunter, Pasadena	100
R. R. McKinney, Los Angeles	102
E. S. Hunter, Pasadena	102
J. E. Cook, Los Angeles	104
F. N. Coffin, Los Angeles	104
Frank Griffith, Los Angeles	105
S. P. Hunt, Los Angeles	105
T. Mumford, Pasadena	107
C. S. Byington, Pasadena	114
T. J. Royce, Coronado	115
R. H. Ingram, Los Angeles	116
G. B. Ellis, Los Angeles	118

The first sixteen men qualified for the succeeding match play, and in the drawing held yesterday afternoon for this match play the pairs came out as follows:

Harbin and E. S. Hunter, Lines and Hunt, C. L. Hunter and Byington, Wilshire and Coffin, Wright and Griffith, McKinney and Royce, Edwards and Mumford, and Hickson and Cook. Walton was not drawn, for it is said that he will not be able to play on account of business. These men will now start on match play at eighteen holes and will continue until the final, which will be at thirty-six holes.

TENNIS TOURNAMENT.

Stanford Players in Alameda County Matches—Play Should Give Line on Team.

STANFORD UNIVERSITY, Feb. 22.—Stanford's tennis teams are having opportunity to test their ability on today, tomorrow and Sunday, as four of the best players on the squad are participating in the Washington's Birthday tournament of the Alameda Tennis Club, at Alameda. A. J. Gowan, '09, of Los Angeles has entered the doubles with P. B. Delano, '08, and T. C. Henry, a freshman, also from Los Angeles, with L. Newland, '08. The doubles men also will play in the singles. Gowan and Henry register from Harvard School. Gowan was on the university doubles team last year and won the singles championship last fall.

The Cardinal players meet the best racquet wielders of San Francisco and vicinity, and the contests will afford an opportunity to judge the playing of Stanford's representatives.

California's barring her freshmen from intercollegiate athletics will cause the loss of the Coast champion, M. Long, to her tennis team. Long entered the State University last August, and would have undoubtedly defended the Blue and Gold tennis honors as a member of the doubles team with his brother, Herbert Long.

CHESS PLAY BEGINS.

Opening Games in Match Between Great Britain and America Show Yankee Chances Poor.

[BY THE ASSOCIATED PRESS—P.M.]

NEW YORK, Feb. 22.—When play in the ninth international cable chess match between teams representing America and Great Britain, closed today, the chances of the American team looked rather slim. Of the ten games started this morning, the Americans had won one, the Britishers two, and one had been drawn.

Howell, with a Giuoco Piano opening, defeated Mitchell on the twenty-first move, but the joy of the Americans was short-lived, for the Britishers claimed a victory for Richmond over Morgan, the latter failing to observe the time limit. The rules called for twenty moves an hour, while Morgan understanding all that he was required to do was to make forty moves in two hours and failed to keep within the limit the first hour.

On the tenth board Wainwright defeated Robinson, and Marshall drew with Burr on the first board.

Play will be renewed tomorrow morning, but from the positions on the other six boards it seems probable that the Sir George Newnes cup, which has been held for two years by the Brooklyn Chess Club, will take another trip across the Atlantic.

Severe storms continue to sweep over Germany. The waters of the Rhine are higher at Cologne today than they have been for fifteen years.

THE TIMES-MIRROR COMPANY

H. G. OTIS....President and General Manager.
HARRY CHANDLER....Vice-President and Assistant General Manager.
MARIAN OTIS-CHANDLER....Secretary. ALBERT McFARLAND....Treasurer.
PUBLISHERS OF

Los Angeles Daily Times

Daily, Weekly, Sunday, and Weekly Magazine. Vol. 51, No. 51. Founded Dec. 4, 1881. Twenty-sixth Year.

EVERY MORNING IN THE YEAR.

NEWS SERVICE—Full reports of the Associated Press, covering the globe; from 800 to 1,000 words transmitted daily over more than 50,000 miles of leased wire.
TERMS—Daily and Sunday, including Magazine Section, 75 cents a month, or $9.00 a year; Daily, without Sunday, $7.00 a year; Sunday, $2.50; Magazine only $2.50; Weekly $1.50.
TELEPHONES—Counting-room, Subscription Department, Editorial Rooms, City Editor and Local News Room, Sunset Press 1; Home ask for THE TIMES.
AGENTS—Eastern Agents: Williams & Lawrence, Tribune building, New York; 1224 Marquette Building, Chicago; Washington Bureau, 40 Post Building, telephone 1267 Main, where the latest copies of The Times may be consulted. San Francisco office, Midway Building, 741 Market street, between Third and Fourth. H. Libbey, Representative.
SWORN CIRCULATION—Daily net average for 1876, 16,901; for 1897, 19,259; for 1898, 20,31[illegible]; for 1899, 23,731; for 1900, 24,7[illegible]; for 1901, 28,448; for 1902, 30,920; for 1903, 30,5[illegible]; for 1904, 37,702; for 1905, 43,150; for 1906, 50,901 copies; Sunday average for 1906, 70,749 copies.

Yesterday's Regular Edition 48,340

THE TIMES has a larger regular bona-fide circulation than any local rival. It circulates widely among the intelligent, industrious, substantial, forehanded classes. The greatest volume of business advertising, the finest display, the best classifications, the largest results to advertisers.

Offices: Times Building, First and Broadway.

Entered at the Los Angeles Postoffice for transmission as mail matter of the second class.

PART II: EDITORIAL, LOCAL AND BUSINESS SECTION

Pen Points

It is Jerome's inning, and he is batting at least .300.

The returns from Chicago indicate the return of Carter Harrison to Pasadena.

There are no "Dead Rat" places in Los Angeles, but there are a few "blind pigs."

Mr. Delmas does not appear shocked by the revelations. But he may be slightly worried.

It begins to look as though there is no word in the dictionary that can describe Harry Thaw.

The hair of a 9-year-old Philadelphia boy has turned gray. Worrying over his parents, probably.

If we can't be sorry for anybody else in the Thaw case, we can at least be sorry for the jurors.

Mrs. Harry Thaw has at least proved that no one ever became so familiar with her as to call her "Ev."

Perhaps Gen. Kuropatkin wrote his book that way in order to get the advertising that booms the sales.

The London Tower may as well go out of business. It is now in the kindergarten class, compared to Madison Square Garden tower.

It is too soon for the men who must pay for a few Easter bonnets to begin to worry. "Never trouble trouble till trouble troubles you."

The girls will doubtless favor Mark Twain's idea of white dress suits. White dress suits tell no tales of soft cheeks laid against broad shoulders.

"Uncle Joe" Cannon is called the "Speaker" of the House, and yet he seldom says a word. It is really the other fellows who are the speakers.

It is reported that the janitor expects to have the new spittoon ready by the time the Hon. Jeffries Davis, Senator-elect from Arkansas, takes his seat.

"Blessed are the pure in heart." And a good way to remain so is to read the other parts of the paper. There are lots of things in it besides the Thaw trial.

Judging from the comments they have made, the Japanese generals evidently regard Kuropatkin as even a poorer historian than he was a commander.

The man who would probably prove the most interested of all listeners is not present at the Thaw trial, being beyond the reach of both process and summons.

Even Jim Hill has been compelled to give up half of one of his railroads to Harriman. The effort will now be to keep Harriman from getting the other half.

Perhaps Harry Thaw's folks are entitled to all the greater sympathy for trying to save his life in view of the fact that his life doesn't really appear to be worth saving.

Sometimes we think if we were Mr. Rockefeller we'd get mad and never give away another cent, just to show the country how rich a man can make himself when he tries real hard.

The Imperial Gazette of Peking has been published continuously for the past 1500 years, during which time, however, a number of changes have necessarily taken place on the editorial staff.

In view of the statement that Mr. Rockefeller's income from the Standard Oil Company is "only" $20,000,000 a year, we can see how easily an innocent man may be misrepresented and lied about.

Reports from the United States Consul located in Paraguay are to the effect that the cost of living has advanced in that country, also. It costs a great many men as much as their lives to live in Paraguay.

"I want to see how much I can find out about electricity," says Tom Edison. If he will take hold of the end of a live wire he will find out a good deal about it, but maybe he will not be able to afterward remember it.

Just to prove how provincialized and unsophisticated the newspapers of the East are, it is only necessary to state that they are loud in their praises of Mayor Schmitz, to whom they credit the settlement of the Japanese trouble.

"My lot is on the prairie east," sings an Oregon poet. The poor poets, they are always getting the worst of it! Here was a poet who had a lot and somebody went and cast it on the prairie, where, as likely as not, there won't be a real estate boom for the next thousand years.

The President announces that he has gone as far as he intends to go in the way of making apologies and explanations to Japan, which is the same as serving notice on "the pampered little bully of the East" that if he knows where there is a hole he is welcome to go there and pull it in after him.

THE NEW COUNTY QUESTION.

The proposed amendment to the State Constitution submitted to the Legislature by Senator Willis of San Bernardino county is in line with the position The Times has taken for many years, viz., that the ever-recurring wrangles over county division, in each succeeding Legislature, should be prevented by fundamental and permanent State regulations for the formation of new counties. These constant bickerings in one county and another and attempts on the part of speculators and politicians to subserve private interests would be suppressed by some such constitutional provision as that suggested by Senator Willis. His amendment provides that no new county shall contain less than 8000 inhabitants, that no partitioned county shall be left with less than 25,000 inhabitants, and that no newly-erected county line shall pass nearer than five miles to an old county seat, while a new county created or enlarged from another shall continue responsible for its share of existing debts.

This proposed amendment is framed with the view of minimizing squabbles, of hindering the erection of insignificant counties, of strengthening the public credit, of stopping anything like a trick or a snap game by unscrupulous schemers to the impairment of the general public interest, and of lessening the temptation to agitate disintegration and stir up strife.

County division should be treated as a measure fraught with grave consequences and needing the maturest consideration, not as a permissible caprice nor as a possible gratification of the ambition or interest of one small section of the community. It should not be a thing easily achieved. A section should not be permitted to get up in the night and secede simply because a few uneasy persons therein would either dodge taxes or wear the Supervisor's crown of thorns. We are inclined to the opinion that community divorce should be surrounded with even more stringent requirements than individual divorce. The best interests of the whole State may be prejudiced by the gerrymandering of county lines. Better permanance and peace in local autonomy than storms and shifting sands. And the State has some rights left.

LOOKING DOWNWARD.

If the immortal Washington was permitted to look down from the jasper gates, yesterday—the one hundred and seventy-fifth anniversary of his birth—on our beloved country, of which he is justly called the father, he must have observed a few changes since the time when he used to boss the job and hold the yarn for Martha in his hours of leisure. In other words, the boundary lines of the United States have widened some in the past century or so, and several new towns have also sprung up that were not on the map at the time the general retired from the Presidency to take up his arduous duties as a justice of the peace in Mt. Vernon township.

But, on the other hand, Gen. Washington probably must have noticed that in some ways and in some aspects there were things that haven't changed much, after all. Very much as in the olden times the ice in the Canadian Quebec River was reported so thick that it couldn't be cut yesterday, and the Delaware was filled with floating cakes as it was on that memorable Christmas night when Washington crossed to Trenton and put the Hessians to the bad. He could have noticed that, although considerably larger, Philadelphia is just about as slow now as it was when the first President went there to be inaugurated. The Thaw trial in New York serves as a reminder of Aaron Burr, and as the vision of the illustrious shade fell upon his name city, where towers the mighty dome of the Capitol, he must have seen that the same old, log-rolling and wire-pulling among the politicians is still pursued.

But it was when the wondering soul of our Washington turned to the West that things came into view that surprised him, especially as he contemplated California. Here is the land he never knew, and that dreamed in the sun when he was firing the shot that was heard around the world. The padres were just building the missions then, and Ramona had not yet met Alessandro with his fiddle. The King's Highway was being laid out, without regard to the fact that it was destined to some day become the care of women's clubs. Where Los Angeles now stands there was nothing but a few birds' nests and an occasional wandering Indian on his way to kill a bear or two up in Ruby Cañon. The Owens River project had not been heard of, and the Sixth Ward had not yet discovered "Doc" Howton.

What, therefore, must have been the emotions of the Father of our Country as he beheld the giant metropolis of the Southwest as she reared her crowding domes and spires up to the blue of the faithful skies! How it must have stirred that majestic spirit as the Queen City of the World—unborn in his day—leaped into view beneath him, her shining streets roaring with the commerce of the Occident and the Orient, the seas bearing the white-sailed ships to her feet, and the hills of glory snow-crowned above her emerald lawns and gardens of delight. He must have marveled even more than the tourist who comes back one year and finds Los Angeles grown so remarkably since the year before that he can't find the hotel he used to stop at because it has been torn down and a bigger one built in its place.

It is to be hoped that St. Peter was good enough to have allowed Gen. Washington to lean over the balustrades of Paradise yesterday to feast awhile upon this other paradise which is on earth. It would have rejoiced the greatest of all Americans, truly, not only because of the progress that he would have beheld, but also to know that he is still first in the hearts of his countrymen, and that his memory is still as green as the upland slopes of Altadena.

EVER A PUZZLE.

A Japanese puzzle which was presented here recently in an insanity examination serves to illustrate the degree of mystery which the mind of the little brown man offers to the people of the Occident.

Many are the superficial differences in conduct and purpose, which have been pointed out, between the people of the island empire and those of our own land, but little has been determined in regard to the fundamental differences in the inner being from which thought and action spring.

The amazing swiftness with which the people of Japan developed, apparently along the lines of our own more gradual development, startled the people of America long before any question arose of a possible "Japanese question." The first and hasty conclusion was that the Japs soon would become pretty good Americans. Gradually a conviction has been formed, however, that while the Japanese were rapidly adopting our machinery and our methods, there was no indication that they were likely to accept our traditions, our moral standards or our sense of true values.

The great difficulty which the examining physicians found in determining whether apparent peculiarities in their Japanese subject were symptoms of insanity or not is simply on a par with every other part of the general Japanese mystery.

The solution of any political or social question which may arise between this country and Japan will probably prove a simple matter compared with the intellectual problem presented by the Japanese mind, sane or insane.

THE DEEP BELOW THE DEPTHS.

Bag and baggage, male and female, old and young, the star performers in the Thaw trial appear to have been a bad lot—perhaps the most unspeakable bunch the world has any witness of at the present time. It is doubtful if their rivals lived in Sodom and Gomorrah. The revelations made and being made in Judge Fitzgerald's court are nauseating to the last degree. The Nesbits, Thaws and all have made it plain that the human soul can burrow in filth to a depth hardly dreamed of. And after all is said, the worst of them was the man Stanford White, debaucher of a child. And ye other Stanford Whites, where'er ye may be, flee ye from the wrath to come!

THE GAME.

Life is a game, a struggle,
A frolic, as fate decrees,
And the only way to meet it
Is with stiffened spine and knees.
Yield, if you must, for sorrow,
Give patience her timely due,
But keep your head uplifted,
No matter what else you do!

Friends may be true or faithless,
Sunshine may fall or stay,
Grief, like a shadow, linger,
Happiness fade away;
Fortune may frown or flicker,
Her smile be hard to woo;
But keep your head uplifted,
No matter what else you do!

So shall you conquer, always,
So, though the way be long,
Shall you win success worth having,
Heart cheery and spirit strong.
Obstacles? Gayly scale them!
Trouble? Why, just wade through!
But keep your head uplifted,
No matter what else you do!

—[John Coleman.

MUSIC AND THE STAGE.

A blind man listening to a Ferullo concert only gets half the expressed emotion, for a good portion may be derived from the intense personality of the picturesque conductor himself. Quiet persons who decry physical expressiveness may be informed by reading the Wagner biographies, which assert that the great master of music-drama "conducted with his hands, his eyes, his voice, and even by violent gesticulation of his feet and legs." This, however, is not written to condone the pitiful antics indulged in by Italian small fry, who, without artistic sense or much musical knowledge, seek to mimic the real directors of their race. Ferullo is a genuine master of the orchestra; his command over his men is magnificent, and the marvelous versatility he possesses in means of personal expression—by which he evidently contrives to convey his exact ideas—is an individual and interesting gift.

The opening concert last night at the new Angelus Palm Garden was a brilliant success, both in attendance and musical performance. The hall has been completely remodeled, is prettily decorated, and is set with tables and hung with flags. A row of boxes lies on either side, and palms are liberally used in hiding the rough places of the construction. If the building were seated after the manner of a theater, it would hold about 1500 persons. Furnished with tables last night, every seat around them was occupied, and many were standing at the rear.

The feature of Ferullo's programme was a new fantasia on "L'Africaine," played last night for the first time. It is well arranged and complete. Of especial beauty is the long scene of Vasco di Gama before the churchly dignitaries, which was played with befitting pomp and power.

Other numbers of beauty were the grand trio from "I Lombardi," the "Nabucodonoser" overture, and the ever-popular sextette from "Lucia," given as an encore amid bravos, whistles, yells and the stamping of feet.

Ferullo's band is surprisingly good for such short rehearsal, and of especial beauty is the reed section, rich and full and well-placed. The brass bass is also unusually fine.

Of the soloists, Palma come first. Palma is a brass soprano of incomparably beautiful voice, and is the best Ferullo has ever had under him, or perhaps ever will have. Lomonte, the trombone, is a good second, possessing fine technique and superb tonal quality. Ferullo sadly lacks a good baritone. Fortulatti having refused to play. The bandmaster should remedy this defect at once, as an insufficient baritone can—and does—mar every concerted number of importance. Cipriani, first French horn, is a recruit from the Ellery forces, and is a first-class artist. The first clarinet, Sinischalchi, is a young man, but possesses good technique and smooth, easy delivery. He should become a soloist of real merit.

Two more concerts will be given today. Good programmes have been prepared, lighter music alternating with the more substantial classics.

Charles Hanford, Miss Marie Drofnah and their company gave a good production of "Cymbeline" at the Mason Operahouse last night. Mr. Hanford will conclude his engagement, today, with two performances of "Julius Caesar."

BEHIND THE GLAMOUR.

"I looked again and I beheld a grinning skull."—Bunyan.

WHAT LIFE MEANS.

BY HENRY W. LONGFELLOW.

If we could read the secret history of our enemies we could find in each man's life sorrow and suffering enough to disarm all hostility.

WOMEN'S CLUBS.

Cosmos Lecture.

One of the interesting and profitable lectures of the year was given before the Cosmos Club by B. R. Baumgardt on "St. Petersburg, the Modern, and Moscow, the Holy City."

Mr. Baumgardt spent last summer in Russia, and in spite of many obstacles succeeded in gaining admission to the interesting and famous cathedrals, convents, monasteries, museums, imperial palaces and parks. His lecture was illustrated with stereopticon views from photographs taken by himself.

The next meeting of the club, on Wednesday, promises to be of unusual interest, the programme being in charge of Mrs. Greenleaf. The topic discussed will be: "The Meaning of the Roosevelt Peace Prize," and the following books will be considered: "The Little White Bird," "Peer Gynt" and Mansfield; "The Conscience of Coralie." The club members will also discuss "Why Oscar Wilde Again?" and Mrs. Gower will read Wordsworth's "Daffodil."

Shakespeare.

The Galpin Shakespeare Club held its monthly meeting. The subject considered was Browning's poem "Saul." Mrs. J. G. McCracken, who led, gave the historical setting of the biblical Saul and was followed by Mrs. F. O. Wyman with Shakespearean commentary. The interpretation and reading of the poem was by Mrs. Merrill M. Grigg and was delightfully rendered. Luncheon followed, presided over by Mrs. Ross T. Hickox.

Ebell Department Work.

At the meeting of the department of music of the Ebell Club Mrs. Katherine K. Forest presided. A delightful interpretative lecture on the Leonore symphony of Raff was given by Miss Helen Parcells, who spoke briefly on the life of the composer and gave a history of the flute and double reed instruments. An analysis of Vuger's poem, "Leonore" was a feature of the morning. Miss Parcells was assisted in the rendition of the symphony by Mrs. W. D. Marshall.

The department of science, the round table of Ebell, will meet Tuesday afternoon at the residence of Mrs. C. N. Flint, No. 629 Westlake avenue. An interesting programme has been planned by the curators of the department, Mmes. Eugene T. Pettigrew and J. B. Millard, the subject being "The Evolution of Morality and Development of Character."

Child-Study Circles.

The Thirty-fifth avenue Child-study Circle presented to the president, Mrs. A. B. Glass, a handsome sofa pillow, the names of the members being wrought upon its white lawn covering. This token of appreciation was given in recognition of the excellent work of Mrs. Glass for the circle. Following the business meeting was a talk on the Juvenile Court by Mrs. W. D. Bryam. Miss Mary Foy spoke at the meeting of the Union-avenue Child-study Circle in the interests of the Southwestern Museum, and Miss Jane Brownlee, who has lectured before most of the women's clubs on the Coast, spoke on "Moral Training in the Public Schools." Mrs. Off and Miss Duncan furnished music and Miss Hazel Bawden gave a reading.

Gov. Hughes of New York addressed the senior law class of the University of Michigan at Ann Arbor, yesterday afternoon, on American life and developments.

SPREAD FOR "FISH KING."

Wealthy Wong Sue Chong Serves Banquet of Twenty-five Courses for Friend and Guests.

A novel experience awaited the eighteen guests invited to partake of a banquet given last evening by Wong Sue Chong, a wealthy Chinese, to Gus Jaiser, "Fish King of Southern California." Chinatown was still aglow with lanterns in honor of the New Year festivities.

Beside the street entrance awaiting his guests stood Wong Sue Chong, in gorgeous apparel. Up a long, narrow, dark, winding stairway he led them into an elegantly-furnished banquet hall of Tsoy Far Low's establishment. The conspicuous feature of the room was a joss altar. Shrined above was the pictured representation of some powerful Chinese divinity, and upon the altar were proprietory offerings of fruits, flowers, cakes, nuts and candies. Upon slips of paper were petitions for the favor of this strange god who found home and altar in a Christian land. Ranged around the room, in stilted precision were exquisitely-carved teakwood chairs and tables, and in the center were the two dining tables prepared for the guests.

The covers were laid Chinese fashion—a large saucer-like plate, a small bowl, china spoon, a tiny teacup, a dimunitive cordial glass and a paper napkin for each person. Chop sticks of pure ivory were laid beside each plate. One concession only was made to American custom in the addition of a knife and fork. The smiling host attended to the seating of his guests, and numerous Chinese waiters stood at attention until this was accomplished, and the feast begun. Into each glass was poured the drink of the Chinese Empire, a liquor distilled from rice, clear as crystal—strong water fit only for strong men to drink. As the dinner proceeded the white liquor was changed to red and from red to palest yellow, and again a darker fluid, each stronger and more potent than the last served. Course after course of viands followed until twenty-five had been placed before the guests, sampled by them, and then removed. Duck's eggs, duck's liver, fish and pork, shark fins, mushrooms and pork, mushrooms and chicken, abalone, Chinese oysters, eels, chicken, ginger and celery, Chinese pie and cake, sweets, nuts and dainties were included. Once an innovation to the Chinese order was made when the popping of champagne corks announced the appearance of this un-Chinese beverage.

In the midst of the dinner, at a signal from the host, a waiter brought in a number of small packages, and one was given to each lady present. Upon opening it was found to contain a beautiful silk handkerchief.

LE SAGES' BON MARCHE.

New Broadway Dry Goods Department Store Will Open for Business Next Month.

The Bon Marche, Le Sage Brothers Company, proprietors, another dry goods department store, is soon to open at Nos. 430-434 South Broadway. The new store will occupy the three lower floors and basement of the new six-story building of the Bumiller estate, now almost completed, and the goods are being received and marked, ready to be rushed onto the shelves for the opening, about March 10.

The first floor will be devoted to the general line of dry goods and shoes; the second floor to women's and children's garments, millinery, and a women's restaurant; third floor, to domestics, beddings, draperies, juvenile furnishing goods; basement, to crockery, glassware, silverware and house furnishings.

A coffee loan of $25,000,000, it is said, at Rio de Janeiro, has been negotiated by the Brazilian government through the Schroeder banking house of London.

MAYOR NAMES FUND COMMITTEE.

Previously acknowledged by The Times	$3923.30
Received yesterday	294.00
Total Times fund	$4217.30
Previously reported by all other newspapers	$1482.75
Total contributions	$5700.05

Official action was taken by Mayor Harper for the distribution of the funds raised on behalf of the sufferers from the gas explosion in the Rawson building on February 13, and yesterday he appointed a committee of three business men and one from each newspaper to have charge of this important work.

The suggestion that the Mayor appoint this committee was made to concentrate this good work and at the same time prevent haphazard charity where in fact the sufferers, and those dependent upon them, are deserving of the most practical assistance. This committee as appointed by Mayor Harper consists of A. B. Cass, president Home Telephone Company, chairman; W. D. Stephens, president Chamber of Commerce; Wesley Clark, real estate; Arthur L. MacKaye, The Times; Philip D. Wilson, Examiner; Samuel H. Laverty, Herald; C. E. Snively, Evening News; H. L. Clotworthy, Record; W. E. Wing, Express.

This committee will meet this afternoon at No. 325 West First street, and organize to handle the various funds turned over to it for distribution to those deserving of relief. Every care will be observed that those most in need will receive prompt assistance and every dollar will be made to do all the good that it can in the present circumstances.

To be added to the funds contributed through the various newspapers is the sum of $1181.35 raised by the benefit at the Auditorium Thursday afternoon, which was such a success and so splendidly managed. With this sum the total public contribution in aid of those who are sufferers as a result of the explosion last week amounts to $6859.40.

Of this amount it is understood that about $500 has been already distributed from a number of sources. But this does not represent altogether the sums donated by the public, many citizens having called personally upon the relatives of sufferers and extended assistance.

The waitresses of Godfrey's restaurant on South Broadway, many of whom knew Miss May Anderson, while some of them had worked at Cressaty's restaurant, are arranging for a benefit dance in behalf of Miss Anderson and her mother at No. 537½ South Main street, next Tuesday evening. All the sufferers at the hospitals are doing well.

Following is the list of contributions to The Times fund yesterday:

Nathan W. Blanchard, $25; John H. Norton, $25; G. Gaunt Lumber Company, $50; Morgan & Walls, $20; E. C. B. A., Pasadena, $20; Works, Lee & Works, $10; William Selbie, $5; Ben E. Ward, $10; H. E. Chesebro, $5; Lee, Scott & Chase, $15; Ben Kingsbaker, $5; postoffice department clerks and carriers of Station C, $11; E. A., $1; E. A., $5; Meyer Bros., $25; Friend, $1; Susan E. Wilshire, $25; J. F. James, $1; J. L. L., $5; R. J. Kinsinger, $2; A. Blust, $1; Friend, $1; H. I. T., $10; Friend, $1; Mrs. Cyloe T. Dunsmoor, $5; R. H. Tripp, $5; cash, $5; total, $294.

The Illinois Supreme Court yesterday held that Robert Burke, formerly Oil Inspector of Chicago, cannot recover any portion of the $30,000 which he deposited with the City Treasurer of Chicago to cover shortages in his accounts, the court holding that the money belongs to the city.

GOOD HOLIDAY LIST.

More Than Thirteen Hundred Dollars Contributed Yesterday for Y.W.C.A. Building Fund.

Although yesterday was a holiday the work of the Campaign Committee for the Y.W.C.A. building fund went steadily on, business being suspended in the residence section.

Returns are coming in now from the letter convass which has been an important feature of the campaign. The mails have been freely used, as it is a sheer impossibility to personally solicit even all the members of the association in the short time set aside for the campaign. Yesterday Dr. W. M. Boyd, in response to a letter sent out by the committee, sent a check for $50 by special messenger.

Letters are now being sent out to 4000 members of the association asking them to try to bring in a certain amount, aside from what they may personally subscribed, by subscriptions. The campaign is growing in popularity. This morning eyes of the public, who patronize street cars, will behold in the advertising spaces, cards of the association space for 200 such cards having been offered by an interested local printing establishment had given away a day yesterday to get out the list. The subscription list was headed by the following yesterday:

Hamburger & Co.	[illegible]
Bowles Bros.	[illegible]
Mrs. U. C. Deming	[illegible]
Mrs. Omar H. Hubbard	[illegible]
A Friend	[illegible]
J. C. Willmon	[illegible]
Murray Vosburg	[illegible]
Dr. Walter M. Boyd	[illegible]
Total	[illegible]
Previously subscribed	[illegible]
Total	[illegible]

MEDICOS' RECEPTION.

Faculty, Alumni and Students of College of Medicine Enjoy Social Function.

The medical fraternity connected with the College of Medicine, University of Southern California, held its annual reception and dance last night in the college on Buena Vista street. It was attended by over 200 ladies and gentlemen, and proved to be one of the most brilliant social events in the history of the college.

Addresses were delivered by Dr. E. Babcock, Dr. George F. Bovard, president of the University, and Dr. John P. Therbert. Brief talks were made by Dr. Joseph Kurtz, Dr. [illegible] W. Lasher, Dr. LeMoyne Wilson, Dr. H. Utley and Dr. McGowan. Dr. [illegible] D. Bullard read a poem.

The building was handsomely decorated in bunting, bamboo and [illegible], two rooms being set aside for the refreshments, others for the [illegible] and still others for the dance that followed.

TO SECULARIZE SCHOOLS.

Italy Prepares to Follow France and Suppress Religious Instruction.

[BY DIRECT WIRE TO THE TIMES.]

ROME, Feb. 22.—[Exclusive dispatch.] Republican and Radical deputies in Parliament made a move today to suppress religious instruction in the schools. Instead of formally discuss the proposition on the ground that the Constitution expressly declares Catholicism to be the religion of Italy, the government took the matter under consideration. It is therefore deemed likely that secularization will be extended to [illegible] as the first step in the separation of church and state following the example set by France.

"State schools," said Cardinal Merry del Tolli today, "are insufficient, and the prevailing illiteracy will [illegible] parochial religious instruction. Religious instruction means the [illegible] parochial schools and as [illegible] illiteracy, which the government does not afford to allow. Therefore the motion is likely to fail."

AMERICAN COLONY RECEPTION.

BERLIN, Feb. 22.—Ambassador and Mrs. Tower gave a Washington birthday reception to the American colony of Berlin today. Several hundred Americans attended a [illegible] dance in one of the hotels [illegible]

COUNCILMAN [illegible] IS AROUSED.

[illegible] Speaks Plainly of Poor Streets.

[illegible] Away Behindhand in Work Ordered.

[illegible]cates Change to Help Improvements.

[illegible] streets of our city are a standing disgrace. Their condition is, our [illegible] in the eyes of our eastern visitors.

[illegible] catch up to the street paving already ordered at the rate of last year's work will take six years.

[illegible] whole question of road building and street paving appeals to me as of [illegible] importance."

[illegible] are some of the pertinent assertions made by Councilman A. J. [illegible] during an interview yesterday [illegible] the present condition of the [illegible] streets and what is necessary to [illegible] the evil. Mr. Wallace, since [illegible] his seat in the City Council, [illegible] much time to the question [illegible] and it has been brought to [illegible] in a most startling manner [illegible] inadequacy of the work now [illegible] way.

[illegible] are some things Mr. Wallace says which it would be well [illegible] citizens interested in good [illegible] better streets to become acquainted with. Much of what he [illegible] will be news to the majority of [illegible].

INADEQUATE METHODS.

[illegible] our citizens generally are [illegible] better acquainted with some of [illegible] facts than I was until I [illegible] investigations three weeks ago. [illegible] this city did about five miles [illegible]. In 1906 this city did about [illegible] of paving.

[illegible] Angeles city at the present [illegible] thirty-four miles of paving [illegible]. It has orders for thirty-[illegible] of paving in the pigeon-holes [illegible] City Engineer's office. This is [illegible] fault of Homer Hamlin, as [illegible] been only a few weeks in that [illegible].

[illegible] catch up to the street paving [illegible] ordered at the rate of last [illegible] work will take six years—this [illegible] allowing for new work. [illegible] miles of this paving, held up [illegible] Engineer's office, was ordered [illegible] by Council in 1905. It will be [illegible] before a shovel full of cement [illegible] in most of these 1906 orders.

[illegible] streets of our city are a standing disgrace. Their condition is our [illegible] in the eyes of our eastern visitors.

[illegible] students on forty-seven of [illegible] come to the City Hall [illegible] the officials there to allow [illegible] pave the streets in front [illegible] property at their own expense [illegible] even the engineering de[illegible] for all maps and surveys [illegible] essential expenses. Our [illegible] the City Hall is 'Be patient; [illegible] hire enough clerks and [illegible] to get this work ready [illegible].

[illegible]THING FOR RELIEF.

[illegible] amount involved is $1,250,000—[illegible] ordered recently, some of it [illegible] and a half ago. Some of these [illegible] whose streets were ordered [illegible] year or more ago, discouraged [illegible] are now clamoring for board [illegible].

[illegible] whole question of road building [illegible] paving appeals to me as of [illegible] importance. My attention was [illegible] called to this matter by a [illegible] from the Fifth Ward, led [illegible] former Councilman, W. M. [illegible] who came to my office to see [illegible] could be secured in the [illegible] of their petition for paving [illegible] avenue. This petition was [illegible] by the Council thirteen [illegible] ago.

[illegible] with these people to the [illegible] department, then ap[illegible] the City Engineer and later [illegible] with several members of the [illegible] force. The answer every[illegible] was, 'We are pushing matters [illegible] as we can; we need more [illegible] Engineer's office,' and they [illegible] the difficulty of getting [illegible].

[illegible] everywhere was that the [illegible] city, due to delay in this [illegible] go great and the present [illegible] our streets so serious, that [illegible] must be done, that if doubling [illegible] in the City Engineer's [illegible] doubling his force would [illegible] evil, the money must be [illegible] this expense; that every [illegible] spent in the City Engineer's [illegible] $50 to the city in street [illegible], and besides, each dollar [illegible] office is supposed to come [illegible].

[illegible]UST NOT HINDER.

[illegible] street paving is not so im[illegible] I deem it. Possibly the fact [illegible] streets grow worse instead of [illegible] less disgraceful than I have [illegible]. My impressions, however, [illegible] citizens will demand that [illegible], as it now exists, be rem[illegible].

[illegible] who are willing at their [illegible] to pave their streets, must [illegible] by the difficulty of [illegible] help in our city of[illegible] would take millions of dol[illegible] our city streets in reason[illegible] shape. The city has no [illegible] this purpose, excepting for [illegible] incidental repairs.

[illegible] midsummer, the con[illegible] be let for the thirty-two [illegible] paving now filed in the [illegible], the result would be [illegible] owners on thirty-two [illegible] of our streets would take [illegible] their petitions would come [illegible] the City Hall.

[illegible]OME FIGURES.

[illegible] fortunate that several [illegible] have made frequent ref[illegible] the last ten days to the ac[illegible] City Council, in which it [illegible] the annual expenditure of [illegible] and all of it but about [illegible] expended on our streets. [illegible] of this goes to the [illegible] of the Board of [illegible], of which less than $50 [illegible] increase of salary; also [illegible] the engineering department [illegible] time will all or near[illegible] returned to the city in fees [illegible] property owners abutting im[illegible].

[illegible], I have voted for no [illegible] City Council with more [illegible] than for the item of $4860 a [illegible] by the largely increased [illegible] in the City Engineer's [illegible].

BUYING ON FLOWER.

Sale Reported Between Pico [illegible] for Fifteen Thousand Dollars.

[illegible] property continues to [illegible] actively. The last transfer reported from that high[illegible] section is the property [illegible] South Flower, a two-story [illegible] on a lot 50x155 feet, to a [illegible] H. G. Chilson, manager [illegible] Drug Company, sold to Mr. [illegible]. The value of the [illegible]

SEEING [illegible] cream heal chap[illegible]

If You Want [illegible] Agent Illinois [illegible]

RAPID transit [illegible] vancing suburban [illegible] Palms will be [illegible] Los Angeles [illegible] next year. May [illegible] Free tickets at [illegible] and Water Co[illegible] building.

improvement [illegible] in the pure [illegible] house is said [illegible]

AT SH[illegible]

It was rap[illegible] that the lo[illegible] of Shaito an[illegible] sold by Lucy [illegible] Vaughan for [illegible] frontage of [illegible] and 134½ on [illegible] with an old[illegible] dence on th[illegible] Vaughan Inte[illegible] ing and ere[illegible] style apartm[illegible] $25,000.

Mrs. Gertr[illegible] to Hansen [illegible] avenue, nort[illegible] for $5000. Th[illegible] Moore a fron[illegible] ern avenue, [illegible] porting with [illegible] near future.

GOOD HOLIDAY LIFT.

Than Thirteen Hundred Dollars tributed Yesterday for Y.W.C.A. Building Fund.

ough yesterday was a holiday ork of the Campaign Committee the Y.W.C.A. building fund was ly on, business being confined to sidence section.

urns are coming in now from the convass which has been an im nt feature of the campaign. The have been freely used, as it ar impossibility to personally even all the members of the co tion in the short time set aside for campaign. Yesterday Dr. Wallace oyd, in response to a letter sent by the committee, sent a check 50 by special messenger.

ters are now being sent out to the members of the association, ask them to try to bring in a fixed nt, aside from what they have nally subscribed, by solicitation criptions. The campaign is gaining n popularity. This morning the of the public, who patronize the t cars, will behold in the adver spaces, cards of the campaign for 200 such cards having been ed by an interested friend. ing establishment kept open late y yesterday to get out these cards subscription list was increased the following yesterday:

burger & Co.	$
les Bros.	
U. C. Deming	
Omar H. Hubbard	
riend	
Willmon	
ray Vosburg	
Walter M. Boyd	
tal	
eviously subscribed	
tal	

MEDICOS' RECEPTION.

uity, Alumni and Students of College of Medicine Enjoy Annual Social Function.

he medical fraternity connected h the College of Medicine, University of Southern California, held their l reception and dance last night college on Buena Vista street. attended by over 150 ladies thlemen and proved to be one most brilliant social events in the tory of the college.

addresses were delivered by Dr. V. Babcock, Dr. George F. Bovard, sident of the University, and Dr. in P. Therbert. Brief talks were de by Dr. Joseph Kurtz, Dr. George Lasher, Dr. LeMoyne Wills, Dr. Utley and Dr. McGowan. Dr. Frank Bullard read a poem.

The building was handsomely decorated in bunting, bamboo and flowers, rooms being set aside for the ashments, others for the addresses d still others for the dance that followed.

TO SECULARIZE SCHOOLS.

y Proposes to Follow Lead of France and Suppress Religious Instruction.

BY DIRECT WIRE TO THE TIMES. OME, Feb. 22.—[Exclusive Dispatch.] Republican and Socialist Deputies in Parliament made motions today to suppress religious instruction in schools. Instead of declining to uss the proposition on the ground t the Constitution ,explicitly ares Catholicism to be the state ligion, the government took the ter under consideration. It is thought deemed likely that secular education will be extended to all schools the first step in the separation of rch and state following the example set by France.

State schools," said Cardinal Rampolla today, "are insufficient, and the prevailing illiteracy which ultimate religious instruction seems to diminish. Suppression of religious instruction means the closing of ochial schools and an increase of eracy, which the government will afford to allow. Therefore the move is likely to fail."

AMERICAN COLONY BANQUET.

ERLIN, Feb. 22.—Ambassador White. Tower gave a Washington birthday reception to the American colony Berlin today. Several hundred ericans attended a banquet later ce in one of the hotels tonight.

CITY COUNCILMAN IS AROUSED.

Speaks Plainly of Poor Streets.

Lying Behindhand in Work Ordered.

Plea Change to Help Improvements.

ets of our city are a standing Their condition is our in the eyes of our eastern visitors.

ith up to the street paving allowed at the rate of last year's will take six years.

question of road building paving appeals to me as of importance."

are some of the pertinent assertions made by Councilman A. J. during an interview yesterday the present condition of the streets and what is necessary to the evil. Mr. Wallace, since his seat in the City Council, spent much time to the question and it has been brought to him in a most startling manner the inadequacy of the work now

are some things Mr. Wallace which it would be well citizens interested in good and better streets to become acquainted with. Much of what he has to say is new to the majority of citizens.

ADEQUATE METHODS.

the citizens generally are not acquainted with some of the facts than I was until I started three weeks ago. The city did about five miles of paving in 1906 this city did about miles of paving.

paving city at the present forty-four miles of paving. It has orders for thirty-five miles of paving in the pigeon-holes of the engineer's office. This is the last of Homer Hamlin, as he only a few weeks in that

ith up to the street paving allowed at the rate of last will take six years—this starting for new work. of this paving, held up engineer's office, was ordered Council in 1905. It will be like a shovel full of cement out of these 1906 orders.

of our city are a standing Their condition is our the eyes of our eastern visitors.

ts on forty-seven of venue to the City Hall the officials there to allow the streets in front property at their own expense the engineering department all maps and surveys essential expenses. Our the City Hall is 'Be patient: have enough clerks and men to put this work ready

THING FOR RELIEF.

amount involved is $1,250,000—ordered recently, some of it a half ago. Some of these street sheets were ordered one or more ago, discouraged the new clamoring for board

question of road building paving appeals to me as of importance. My attention was called to this matter by a from the Fifth Ward, led Councilman, W. M. came to my office to see should be secured in the of that petition for paving This petition was the Council thirteen

with these people to the department, then appointed City Engineer and later several members of the Board. The answer everywhere We are pushing matters as we can; we need more Engineer's office,' and they the difficulty of getting

everywhere was that the city, due to delay in this is great and the present our streets so serious, that must be done that if doubling in the City Engineer's doubling his force would work, the money must be the expense; that every spent in the City Engineer's in to the city in street and bridges, each dollar office is supposed to come

NOT HINDER.

paving is not so important it. Possibly the fact grow worse instead of disgraceful than I have impressions, however, will demand that is now exists, be remembered.

who are willing at their pave their streets, must by the difficulty of help in our city offices take millions of dollars city streets in reasonable The city has no purpose, excepting for incidental repairs.

midsummer, the contract for the thirty-two paving now filed in the the result would be owners on thirty-two our streets would take petitions would come the City Hall.

FIGURES.

fortunate that several have made frequent requests ten days to the action Council, in which it annual expenditure of This $100,000 was and all of it but about expended on our streets. of this goes to the of the Board of which less than $50 because of salary; also the engineering department time will all or nearly in the city in fees property owners abutting im-

I have voted for no in the weeks that I have City Council with more for the item of $4860 a by the largely increased the City Engineer's

BUYING ON FLOWER.

Reported Between Pico Fourth for Fifteen Thousand Dollars.

property continues to actively. The last transfer reported from that high-class section is the property South Flower, a two-story on a lot 161x155 feet, to a H. G. Chilson, manager Company, sold to Mr. The value of the improvements does not cut any figure in the purchase price, although the house is said to rent for a fair amount.

AT SHATTO AND UNION.

It was reported yesterday afternoon that the lot on the northwest corner of Shatto and Union streets had been sold by Lucy J. Reynolds to Dr. E. L. Vaughan for $15,000. The lot has a frontage of 120 feet on Shatto street and 134½ on Union, and is improved with an old-fashioned, ten-room residence on the rear. It is said Dr. Vaughan intends to remove the building and erect a handsome mission style apartment house, to cost about $25,000.

Mrs. Gertrude Wilkinson has sold to Hansen Moore a lot on Western avenue, north of Adams, 75x175 feet, for $5000. This last purchase gives Mr. Moore a frontage of 265 feet on Western avenue, which he contemplates improving with a $35,000 mansion in the near future.

Los Angeles County—Its Cities and Towns.

NEWS REPORTS FROM CORRESPONDENTS OF THE TIMES.

MARK PROGRESS IN PASADENA.

BIG BUILDINGS TO BE ERECTED ON COLORADO STREET.

One Will Be Pashgian Brothers' Rug Store; Other, Skyscraper for Operahouse and Offices—Horsemen Worried Over Curtin Bill—Hotels Can Accommodate Many More.

Office of The Times, No. 26 S. Raymond Ave.

PASADENA, Feb. 22.—There is now being erected a new and imposing store building by Pashgian Bros., on the south side of East Colorado street, between Marengo and Euclid avenues. This property they recently purchased at a stated price of $65,000. It is the old Dr. Jaynes home place and on it stands a commodious dwelling surrounded by stately trees, many of them palms of large size: The trees and the beautiful lawn will have to give way to the growth of business, which is ever eastward. The ground floor of the new building will be used as an Oriental rug store. The construction will be pushed as fast as material can be procured.

The next extensive improvement on East Colorado will be the erection of a sky-scraper at the corner of Worcester avenue, where the First Presbyterian Church now stands. This building will probably contain a spacious operahouse, besides many modern offices. Land fronting on East Colorado street adjoining this site is now held at $1000 a front foot.

WORRIED OVER CURTIN BILL.

The Curtin bill, which has been causing Pasadena horsemen considerable worry, has found new opponents in several prominent hotel men of Pasadena. Several wealthy visitors from the East, who are in the habit of spending their winters here, state that if they cannot bring their horses they will go elsewhere. The hotel keepers say that the result, if the bill is passed, will be more far-reaching than anyone realizes.

One prominent horseman, who makes a specialty of breeding hackneys, made the remark Thursday that if the bill becomes a law, he might as well ship his stock out of the State, as there would be no more business for him. It is claimed by the opponents of the bill that the cruelty attending the docking operation has been greatly exaggerated and that as it is now performed it can in no way be considered cruel or inhumane.

The supporters of the measure, among whom are numbered the members of the Humane Society, are working steadily to have it become a law.

WILL WELCOME GUESTS.

D. M. Linnard, manager of the Hotel Maryland, has sent the following letter to the editor of The Times: "I beg to suggest that, as far as consistent with your general optimistic policy in printing the news, you will help us Pasadenans in eradicating the unfair impression regarding lack of accommodations. Each year the word goes out early that there are no more accommodations available in Pasadena, and many excellent people are diverted thereby from coming to us. This is an injustice to the householders as well as to our hotel men.

"There are a great number of splendid homes available in Pasadena, and hotel accommodations for fully a thousand more guests than we have. I know you not only will be glad to have these facts brought to your attention, but trust you will assist us to make them known through your powerful publication."

HORSE-MOTORCYCLE MIX-UP.

A horse and a motorcycle got into a mix-up on South Los Robles avenue yesterday morning and considerable excitement resulted before the tangle was straightened out. The horse was ridden by Miss Maria Morse, while Arthur Fish was mounted upon the motorcycle. Neither of the riders was seriously injured, and both horse and motorcycle escaped without injury other than a few scratches. The street was muddy, however, and the clothing of the victims showed plainly that an accident had taken place.

Both of the participants were willing to take the blame for the mishap and there is some doubt as to how the thing happened. Miss Morse states that her horse suddenly bolted and that before she knew what was happening she had run against the machine. Fish says that the slippery condition of the road made it impossible for him to turn out in time to avoid the clash, although he saw the horse coming at him.

THIS BURRO SPEEDY.

Little Robert Barton and his younger brother were the victims of a smash-up yesterday as the result of which their burro cart was forced to the repair shop and they lost a considerable quantity of skin from their faces and hands. They were driving along North Mentor avenue when their burro, which they had vainly tried to urge out of a trot all the afternoon, took it into his head to run and brought the vehicle to a sudden stop against a telegraph pole.

The rig was overturned and both of the boys were thrown heavily to the ground. The younger of the two hit his head against the curbing and sustained a severe bruise, while the driver received some lacerations about the face. Having done enough harm for one day, the burro suddenly quited down and patiently stood by while the boys picked themselves up and repaired the harness.

DON'T STOP FOR RAIN.

The rainfall during the past twenty-four hours has been steady and the gauge of Thomas Nelmes registered 1.49 inches, late last evening. This makes the total precipitation for the storm 2.09 inches. Yesterday afternoon the sun broke through the clouds from time to time and it looked as if the storm might be over, but the hope proved vain and within a short time rain again began falling.

In spite of the inclement weather the day was fittingly observed and several excursions into the country were made. Two hundred and fifty people went to San Diego with the Board of Trade excursion and seventy-five members of the local tribe of Woodmen made a trip over the Balloon Route. Several smaller parties visited Mt. Lowe (and other points of interest and the streets were almost entirely deserted throughout the day.

BRIDGE CAUSES UNEASINESS.

The concrete bridge over the railroad tracks at Columbia street may have to be torn down. Since the structure was completed a few months ago there have been rumors that it was insecure and almost at the start cracks appeared. Of late the trouble has become more pronounced and it is feared that any settling of the earth on either side may render it unsafe for traffic.

The bridge is constructed of concrete, but it is claimed that an error in design makes it unstable. The traffic over it is heavy at times and many people are in the habit of using it as a short cut for their autos. It is not unlikely that an investigation may be demanded as it is feared that unusual weight may cause it to fall some day and a serious catastrophe result.

CONSTABLE PEACEMAKER.

Constable Austin was called upon to fill the role of King Solomon yesterday morning in a family quarrel and he fulfilled his task to the complete satisfaction of all concerned. The scene of the trouble was South Lake avenue, and John Searle, a former tiller of the soil, was the complainant.

Searle claimed that his son had stolen his pocketbook and wanted the officer to recover it for him. The son denied that he had had anything to do with the missing property and willingly submitted to a thorough search of his person. The Constable carefully searched the clothing of the accused man but was unable to find any trace of the pocketbook. He finally suggested that it might be well to look about the house and started in to make a systematic investigation.

The carpets were thumped and the rugs were raised in the hope that the missing purse might be discovered, but all to no effect. Finally the officer bethought him that at some time he had heard of farmers having hidden their money in their beds. He made a search and located the missing money hidden between the mattress and the bed spring.

Searle then remembered that he had hidden the money the night before and was very profuse in his apologies. He begged forgiveness of every one and ended by inviting all concerned to eat dinner at his expense.

PASADENA BRIEFS.

Bishop Conaty will preach tomorrow at the last service in St. Andrew's Church, corner North Fair Oaks avenue and Walnut street. The service will begin at 10:30 a.m. A solemn high mass will be celebrated. The celebrant will be assisted by a deacon, subdeacon and master of ceremonies. The church choir under the direction of Prof. Julian Heinz, will render Max Filke's mass in D. Minor. Tom Karl will sing the offertory.

The remains of W. L. Beck, who was accidentally killed a few days ago, were sent east last night, on the Santa Fé, to his old home at Toledo, O.

The weekly supper and business meeting of the Y.M.C.A. building committee were held at the association's rooms last evening, and were attended by Messrs. Sherry, King, Hall, Sykes, Buchanan, Davies, and President Metcalf and Secretary Sams. A prospectus giving details in connection with the new building will be issued in a few days.

The funeral of Miss Ruth E. Urton was held at Altadena yesterday and was conducted by Rev. Kirkpatrick.

Bibles at Morris-Thurston Co.

Wadsworth sells paints.

Phelps for wall paper and paints

Kuranaga's auction, 2 and 7 p.m.

Rare old Navajo blankets. Wigwam, 61 No. Euclid.

Enjoy supper and dinner at Kuranaga's Dragon Café and tea rooms.

Chimayo pillow tops only $2 each, and table covers $4 at Grace Nicholson's, 46 No. Los Robles.

F. Suie One, importer of art goods, silk and linen dress goods, hand embroidery, Canton silk shawls, 38 North Los Robles.

Notice—For one week only, February 25 to March 2, we will sell kimonos, embroidered waists and gowns in lawn, silk and pongee, dressing sacques and all silk goods at half price. W. W. Gerlach & Co., 52 So. Raymond avenue.

The regular Saturday evening issue of the Pasadena Daily News is nearly 4500 copies. Its 24 pages are filled with bright stories and comment by Pasadena writers. Special articles in tonight's issue by Norman H. Nesbit, Marthine M. Dietrichsen, Isabel Bates Winslow, Grace Hortense Tower, Sara Isaman, Martha Martin Newkirk, and others. The News devotes itself to the interests and affairs of Pasadena and environs—40 cents a month, delivered—Daily News block, 26-28 South Fair Oaks avenue.

Coronado climate is the best.

TO IMPROVE BLUFF.

Will Be Transformed Into Long Beach Park by Building of Retaining Wall.

LONG BEACH, Feb. 22.—After a weary fight, extending over many months, the property owners south of the bluff at last secured permission from the City Council to erect a retaining wall along the bluff from Chestnut avenue to Collins Way and today began the work of improvement. This will transform the unsightly bluff into a pretty city park. The retaining wall will be of solid concrete on pile foundations.

Along the south side of the bluff a sidewalk will be constructed on the park property. Pier place will be straightened and run due north from Seaside boulevard to Ocean avenue and instead of a roadway cement steps and things will be put in down the bluff. The retaining walls will be ornamented with bronzed iron lamps.

This improvement means the immediate construction of two modern steel structures, one on each side of the pier approach. One, the Westminster, will be eight stories in height with a tower of eight stories; the other, the Oxford, will be a six-story rooming house.

SCHOOL BONDS MOOTED.

On next Monday evening a mass meeting will be held at the Tabernacle to discuss the matter of asking the school trustees to call a bond election for $200,000 for public school enlargement, including a site and building for a new high school.

CITY MARSHAL'S AUCTION.

At noon today City Marshal Young sold at public auction property upon which the taxes are delinquent. The delinquency this year amounts to about $10,000, to which is added a 10 per cent. penalty.

LONG BEACH NOTES.

Col. Adolpo of Los Angeles, has asked for the use of the Auditorium for the annual drill of six fraternal organizations of Los Angeles.

Washington's Birthday is of especial significance to City Marshal George W. Young and City Clerk Fred P. Baldwin, the day being also their birth anniversaries.

Residents and former residents of Fulton and Warren counties, Illinois, held separate picnics at the beach today.

The Los Angeles Dock and Terminal Company will build a dredger for its own use with a capacity of 200,000 cubic yards a month.

Golf every day at Coronado.

HUNT ON SAN MIGUEL.

Two Catalina Men Bring Back Interesting Collection of Shells and Indian Relics.

AVALON, Feb. 22.—"Chappie" and Jim Gardner, who have spent the past three months on San Miguel Island, returned yesterday. San Miguel is the outer island of the group off Santa Barbara, and is little frequented. The object of their visit was to hunt for Indian relics and shells. They were very successful, bringing back several tons of fine abalone shells with the dried meats, and numerous boxes of interesting relics of the ancient inhabitants.

They also brought back several seal skins, one of which measures over ten feet in length. They also sighted three sea otters, but these wary animals, whose skins are worth from $800 to $1000 each, were too cunning for the hunters.

HUGE CRYSTAL FOUND.

One of the largest quartz crystals, ever found in these parts is now on exhibition in the lapidary department of the Catalina Novelty Company. It measures about fifteen inches, in length with a thickness of eight inches, through which printing can be read clearly. The Novelty company will attempt to make from this the largest crystal ball in the world.

The wagon road to Pebble Beach, which was put out of commission by the northeast storms of last November, is being rebuilt and will be ready for use again soon.

Sunshine at Hotel del Coronado.

RUSH FOR PENSIONS.

Throng of Veterans at Soldiers' Home Presses Forward for Blanks.

SOLDIERS' HOME, Feb. 22.—The recent act of Congress providing for veterans of the war pensions of $12 a month when they shall have arrived at the age of 62, $15 at 70, and $20 at the age of 75, has been an all-absorbing topic at the home for the past week. Three hundred blank applications, under the new act, were received by the governor early in the week, and, as soon as it became known in camp, veterans thronged the offices at headquarters until it became necessary to press them out to the porches and station guards at the doors in order that routine business should proceed.

There are 1600 members here who are eligible to increase under the new law. In order to relieve the strain on headquarters, the governor has directed that members who desire to apply for the increase must hand in their names to the commanders of their respective companies, when blank applications (when received from Washington,) together with necessary official data, will be furnished by headquarters—through the commanders of companies; thus relieving headquarters of the pressure hitherto prevailing.

PICKET SHOTS.

Miss Bertha Kumli of the staff of the State Library, was a guest of Home Librarian Wheeler at luncheon yesterday. Miss Kumli was enthusiastic in commendation of the home's new library building.

Mrs. B. F. Boggs of Urbana, Ill., is the guest of her daughter, Mrs. (Chaplain) G. W. Wilson, at the parsonage here. Another daughter, with whom she has been visiting is Mrs. Prof. Oliver H. Johnson of Leland Stanford University.

"Through Wildest Arabia," a lecture by Prof. T. J. Alley, with stereopticon views depicting scenes of his personal adventure, was given in Memorial Hall on Thursday evening.

"Washington's Birthday" was the subject of an address at the Veterans' Christian Temperance Union meeting in Memorial Hall this afternoon by Rev. Mr. Wadsworth of Pasadena. Some cornet solos by Ethel Pearl Mitchell and vocal numbers by Mrs. J. B. Brown added interest to the occasion.

RECENT DEATHS.

Joseph E. Groff, late Co. I, Eighty-fifth Illinois Infantry, a native of Pennsylvania, admitted from Santa Cruz, February 13, 1907; died same date, aged 62.

William Stonestreet, late Co. K, First New York Artillery, a native of England, admitted to hospital for treatment, February 6, 1907, from Los Angeles; died February 14, aged 74.

Lee Sevey, late Eleventh United States Infantry (Provisional Army,) a native of California, admitted from Los Angeles in 1906; died February 18, aged 26.

Martin L. Wells, late chaplain One Hundred and Forty-fifth Indiana Infantry, a native of Indiana, admitted from Indianapolis, Ind., January 28, 1907; died February 19, aged 70.

Frederick Finkbimer, late United States Navy, a native of Germany, admitted from Prescott, Ariz., in 1896; died February 22, aged 72.

Coronado for golf, tennis or polo.

MANY ENDEAVORERS THERE.

Large Attendance at the County Convention Now in Session in Pomona.

POMONA, Feb. 22.—Despite the heavy rain last night, the opening concert of the Los Angeles County Christian Endeavor Union was largely attended. The programme consisted of vocal solos by Miss Washburn and Mrs. Hibbs, violin solo by Miss Shoemaker, vocal trio by Mr. Mosher, Misses Armstrong and Washburn, vocal quartette by Messrs. Davis, Mosher, Richardson and Clogston, and two mixed chorus numbers.

Following the quiet hour and Bible study conducted by Rev. T. C. Horton of Los Angeles, this morning, the convention was opened by the president, F. D. R. Moote, of Los Angeles. Rev. M. A. Hart offered prayer, a duet was sung by Miss Washburn and Mr. Richardson. The address of welcome was given by Rev. George E. Soper. After a cornet solo by Arthur Waters, came the annual reports of the county union officers, and superintendents. Other officers present beside President Moote, were Vice-Presidents Sanderson of Long Beach, Miss Miller, secretary of Los Angeles; Miss Mabel Austermell, Los Angeles, superintendent junior work; Miss Winifred Skinner, Pasadena, superintendent intermediate work; Miss Anna Tomlinson, Whittier, superintendent of quiet hour.

A. J. A. Gatter, State press superintendent, spoke upon the "State Paper," and an interesting address on "How to Study and Master the English Bible," was delivered by Rev. Robert A. Hadden, State field secretary. The delegates were entertained at luncheon at Colonial Hall. The young people of the Pomona City Endeavor Union composed of the societies from the Congregational, Presbyterian and Christian churches are entertaining the several hundred visiting delegates, and the convention is being successfully conducted. Dole Clay is chairman of the Pomona union, and the convention committee chairmen are C. I. Lorbeer, decorations; A. Richardson, press; Miss Elsie Boyd, entertainment; Miss Kepner, music; Miss Carpenter, reception; Miss Mosher, registration.

MRS. STORRS' FUNERAL.

The funeral of Mrs. Alice S. Storrs, wife of Harry A. Storrs, will be held at 2 o'clock Saturday afternoon at the home of John P. Storrs at No. 175 West Center street. The interment will be in Pomona cemetery. Mr. Storrs arrived from the East last night.

The rainfall at Pomona from 7 p.m., Thursday, to 7 a.m., today, was 1.26 inches. The total for the season is 22.15 inches.

Coronado for sunny days.

SANTA MONICA.

SANTA MONICA, Feb. 22.—The Mayoralty race developed a new phase today, when Dr. P. S. Lindsey withdrew his entry in the free-for-all. This leaves but two candidates in the field, although it is stated on the "curb" tonight that it is probable W. I. Hull will at once begin to train. As the matter now stands, the first Mayor of Greater Santa Monica, under her new freeholder charter, is certain to be a Democrat, as T. H. Dudley and J. C. Steele, the candidates, are both affiliated with that party.

Prospectors who are versed in geological formations and oil lore are this week busy up the coast on the J. U. Henry ranch. They are examining the oil seepages that have been so prominent in that locality ever since the development of the mountain foothill ranches was first undertaken. Superficial examinations have been made in the past and these all went to show that the veins of the amalgamated properties extend in this direction. There is the shale formation, the sand and the blue clay—all going to show that the oil must be there. Samples secured are of an exceedingly light quality and this has encouraged the experts to believe that something rich may be obtained with depth. The oil seepages are about ten miles above Santa Monica. It is probable that active drilling will be begun soon.

The Board of Trade has secured an option on the Ocean-avenue block between Utah and Colorado and is about to open negotiations for the erection of a modern tourist hotel on the site. The commercial organization is in correspondence with several persons in the east and Arizona, and the hotel committee is encouraged to believe that something will be done soon.

The light rain of Thursday developed into a generous downpour during the night. The total for the storm aggregated 1.32 inches, which raised the season's total to 15.34. This rain fell so gently that the greater part of it soaked into the soil, thus insuring an abundance of hay, good crops generally and a favorable outlook for the large acreage of lima beans.

MONROVIA TO VOTE AGAIN.

MONROVIA, Feb. 22.—On March 25, the people of Monrovia will be called upon again to ballot on the proposition as to whether the city shall come under the provisions of the tree planting act.

Mr. and Mrs. W. A. Barka celebrated their twenty-fifth wedding anniversary last evening at their home and were assisted in receiving by their three children. The house decorations were bridal wreaths, smilax and callas, the color scheme being white, silver and green. One of the amusing scenes of the evening was a series of tableaux illustrating events in the life of Mr. and Mrs. Barka, given by children.

Mrs. C. C. Bowerman yesterday entertained the P. E. O. Club at her home on West White Oak street. Place cards were in the form of hatchets and paintings of cherries were table decorations. The guests included Mrs. Charles Squires, Miss Kate Spence, Mrs. Thornton, Mrs. Edmiston, Mrs. Pottenger, Mrs. Lawrence, Mrs. Bessie Rogers, Mrs. Rader, Mrs. Stephen Bowerman, Mrs. Schrode, Mrs. Dr. Wheeler, Mrs. Charles Anson and Mrs. W. E. Farman.

TRACK MEET TODAY.

Los Angeles High and Polytechnic Will Clash This Afternoon at U.S.C. Campus.

The dual track and field meet between Los Angeles High School and Polytechnic High School will be held this afternoon at the U.S.C. track, commencing at 2:30 o'clock. Polytechnic is thought to have one of the best High School track teams in the south this season, and Coach Abbott of Los Angeles High claims that his protegee have an equal chance in this afternoon's contest.

Both schools have already met U.S.C. and both were decisively beaten. Poly getting 30 points and Los Angeles High only 12. A great race is looked for when Coover meets Goodwin in the sprints. Holmes of Poly should annex a good share of the points in the 440, 880, and mile, for his school. Should the protest that has been entered against Wilhoit be allowed High School's chances will be materially strengthened. Much is expected of Maddox, High School's representative in the weights and his work will be watched with interest, as it will have an important bearing in later events should he make good, and come up to expectations.

Los Angeles High's entries in today's meet are as follows:

The 100-yard dash—Goodwin, Coleman, Foster, Howard.

High hurdles—Willhoit, Bristol.

The 220-yard run—Phelps, Coleman, Lawton, Foster.

The 440-yard run—Goodwin, Coleman.

Half-mile—Mattox, Freeze, Howard, Pillsbury.

Mile—Pillsbury, Seward.

Pole vault—Phelps, Mattox, Willhoit.

Hammer throw—Walleridge, Willhoit, Walker, Mattox.

Broad jump—Coleman.

High jump—Willhoit, McCready, Burke.

Low hurdles—Bristol.

Relay—Goodwin, Bristol, Coleman, Foster, Phelps, Howard.

Roly will use the same men who contested against U.S.C. two weeks ago.

Y.M.C.A. BASKETBALL.

Saturday night the first of the series of games for the Y.M.C.A. basketball of Southern California will be opened with a double programme at the University of Southern California gymnasium. The team from the Long Beach Association will play the Pasadena Y.M.C.A., and the Meteors and Spartans will be matched against one another. The personnel of the local teams at the termination of the preliminary part of the season is as follows:

Meteors—Wilson, Faithful, Dutton, K. Kaplan (captain,) and Case, substitute. Spartans—Starbuck, Elke[illegible], Golding, Dove, J. Kaplan (captain,) and John Torrey, substitute.

Special Tract Directory.

South of the Tehachepi

REPORTS FROM CORRESPONDENTS OF THE TIMES.

...S GOLD INTO RIVER.

...CAPITALIST THUS ESCAPES DEATH.

...and Dollars on Person Tipped Into Mojave. ...from Drowning ...Coin — Subsequent ...Prove It Unavailing.

...ARDINO, Feb. 22.—Somewhere ...of the Mojave River the two ...$20 in gold each. George ...St. Louis capitalist, tossed ...the river to save himself ...

...here on the desert with Paul ...promoter, to look at a ...samples of ore from the ...claim. He claimed that he prom... ...$100 in gold for an ...claims if they proved satis... ...had made a personal in...

...of money in sacks and ...into the inside pockets ...khaki coat. As the men ...Mojave River their wagon ...and Dunham was swept ...against the current, the ...handicapped him, and ...effort to reach shore ...released the treasure. ...been easily gained shore. ...disturbed over the loss of ...and Dunham spent half ...the river bottom, but with... ...belief that the ...be recovered, for the ...will completely bury it.

...INQUEST.

...this morning held an ...remains of Milton Par... ...who lost his life in a ...and his companions had ...the west bank of Towa ...was in keeping with ...already related. The jury ...the city authorities take ...boys from tunneling into ...various streams intersect...

...SUSPICION.

...is being held by the po... ...of having idoled a hard... ...He was arrested ...without a license, and ...searched the police found ...of brand-new cutlery ...to refuse to explain how ...The police have sent ...to the peace author...

...DAMAGES.

...is suing the Randsburg ...for injuries alleged to ...in a collision of ...and Johannesburg ...claims to have ...He was a pas... ...of the trains and charges ...with negligence.

...SUIT.

...has brought suit ...to recover $500 al... ...as a fee for selling the ...claims to Col. C. A. ...He claims that he ...per cent of the pur... ...was paid down, and that ...paid $500. Nelson ...property has not been sold, ...no agreement with Bailey

...LAND'S NEW POST.

...Tobin has been elected a ...of directors of the ...Hotel to succeed ...He will also ...of the hotel in place ...

...Lists all.

...TION SITUATION.

...Men Candidates for ...Rain of Season. ...Hurt.

...Feb. 22.—Today came a sur... ...situation. Three ...have been put for... ...One of them is ...two years president ...Manufacturers' As... ...others are V. K. Blodg... ...Ringhaught, both directors ...McFadden will run in ...Budget in the Fourth and ...Fifth. There will be a ...except the Third, where ...J. Thompson, has ap...

...OF SEASON.

...of the season fell last ...to almost two inches. ...in Santa Ana was ...northeast 1.30 inches ...the gauge showed 1.70, ...on the edge of the foot... ...measure. In the cañon ...Peach a wash took out ...Southern Pacific roadbed, ...train was delayed sev... ...indications are for rain

...IN COLLISION.

...o'clock a Pacific Elec... ...toward Santa Ana, ...heavily-loaded milk wagon ...driver of the wagon was ...badly injured. He was ...in Los Angeles.

...greatly improved.

...FORECLOSE.

...L. M. Hartwick as at... ...Court of Orange, has ...proceedings against the ...and Improvement Com... ...of which Z. L. Par... ...The same attorney has ...in behalf of several ...W. G. Blewett, for... ...Mutual Protective As... ...Angeles, and treasurer of ...Building and Improvement ...Holman, former secretary ...company, and the one who ...worth of stock in Or... ...has been forced to retire, ...City Clerk of Los Ange... ...in his stead. Hol... ...release from his obliga... ...proceedings.

...of the twenty-fifth anniver... ...entertainment of the German... ...in Orange, and also the ...of Rev. Jacob Kog... ...that church. Special ...held in the morning and

...of the High School ten... ...a farewell reception ...Hand has resigned her ...will leave for Denver.

...at Coronado.

...INVADE.

...in Santa Barbara. ...Population—New Res... ...Being Erected.

...Feb. 22.—Until within ...Barbara has been com... ...the Japanese hordes that ...Coast cities. But conditions ...Japanese are now engaged ...here, in the pool-room ...a curio store, a tea gar... ...office, and a boarding... ...kind. The number of ...at a rapid rate. Each ...city arrive, including

...will represented on the ...are usually charged ...with violating the ...of the brown men ...under the name of "The ...of Santa Barbara." ...are wrapped ...known that A. Na... ...school for Japanese in

...ACTIVITY.

...in the residential dis... ...Harbor and its suburb, Montecito, exceed like operations for the same time of the year, in the history of this community. Among the more pretentious homes in the Montecito Valley are the ones now under construction for E. T. Vail, a local banker; George Coleman, a retired capitalist, and for S. F. Calif, a wealthy easterner. The Calif house will cost $25,000, and will be situated on the Coast Highway, near the Country Club.

Mr. Peabody of Cluett, Peabody & Co., of Chicago, is expected soon to inspect the plans for his proposed improvements on the Eucalyptus tract east of the golf links of the Country Club.

Harold A. Richardson of New York City, owner of "Mura Vista," a show place in Montecito, is another wealthy easterner who will build in Montecito, on Eucalyptus drive.

The Murray Harris Organ Company of Los Angeles, has received an order from the Congregational church of this city for a $4000 organ, for its new church edifice. The organ is to be provided with 100 speaking stops and four manuals.

"East or West—Coronado is best."

"PIRATES" PLEASE.

Opera Presented by Local Talent In Riverside Draws a Full House.

RIVERSIDE, Feb. 22.—An audience that packed the Loring Theater to the doors this evening witnessed the first-night production of the "Pirates of Penzance," which is being given by the Puritan Chorus for the benefit of the clubhouse fund of the Woman's Club. This ambitious musical organization has spent many weeks in preparation, and nothing was spared that would add to the completeness and finish of the opera.

The success of the production was instantaneous, and there was a dash and snap that kept the interest of the audience to a high pitch to the final curtain. The staging of the opera has been under the direction of Karl Formes, Jr., of San Francisco. The musical director is George Reid, the orchestra leader is Mrs. R. L. Henderson, and the pianist Miss Leila Church. The costumes were rich, the color schemes were pleasing and the choruses were well drilled.

Miss Velma Cook, as Mabel, General Stanley's youngest daughter, came in for a large share of applause. Much of the solo work was done by her, and her singing was artistic and delightful.

Leonard Coop as Frederick, a pirate apprentice, well filled a difficult role and rendered his solos in a musical tenor voice. Pember S. Castleman, as Richard, a pirate chief, was the life of the opera. He was ably seconded by Frank C. Russell, as Samuel, his lieutenant. Stanley J. Castleman made much of the part of Maj.-Gen. Stanley, of the British Army, and George Reid won much applause in his work as Edward, a sergeant of police.

Mrs. George A. French made an admirable Ruth, a piratical maid of all work. Her solo following the opening chorus of pirates was particularly good. Misses Winifred McDougall, Colla White and Martha Cole were the charming daughters of Gen. Stanley, Kate, Edith, and Isabel. The wards in chancery included Misses Ethel Dunbar, Ivy Yates, Mabel Pierce, Glenn Papineau, Ella Smith, Maud Wilson, Edith Marshall, Florence Cundiff, Georgia McDonald, Edna Pierce, Mattie Richards, Adele Sawyer, Eva Woodward, Marybel Heath, Stella Marter, Alice Papineau, Ana Ramage, Emma Sawyer and Mrs. Stanley McDougall.

Pirates and police were F. Blanain, C. J. Clausen, Wallace Evans, R. L. Henderson, S. R. McDougall, W. B. Sawyer, Hal. J. Sawyer, M. E. Taber, C. H. Wimpress, P. J. Bollinger, Harry F. Cundiff, Fred J. Dunbar, Ethelbert Dole, Albert Hunt, W. H. Vail, D. F. Velzy, Nelson Weed and Leonard Wilson.

The opera will be repeated tomorrow evening.

THIRTEEN TWENTY-FOUR.

Last night's rain added .94 of an inch to the season's fall, making a total of 13.24 inches for the winter to date. The heaviest rain came after midnight. A fall of over half an inch between that hour and morning made it one of the record storms of the winter. The rain has been a benefit to grain farmers, as it has put the ground in perfect condition for growing wheat and barley.

RIIS RAISES FLAG.

Jacob Riis, the philanthropist, raised the flag of Fort Chittenden, the highest point on the Rubidoux scenic boulevard, with appropriate ceremonies this afternoon. The exercises included the christening of the fort to the memory of H. M. Chittenden, the engineer who planned the boulevard. The Indian band of Sherman Institute and a large number of pupils of the school were accompanied to the crest of the mountain by Superintendent Hall and participated in the flag raising. Mr. Riis has been the guest of his friend, Frank A. Miller, at the Glenwood for the past two days.

SWEDISH LUTHERANS.

Officers of the California Swedish Lutheran Conference in session in Riverside were announced today. Rev. Philip Andreen of San Francisco was chosen president; Rev. A. M. LeVeau of San Jose, secretary; and Rev. A. Kinnell of Templeton, treasurer. The two last named pastors were chosen members of the Executive Committee, together with C. A. Telleen of San Francisco and A. Hjalte of Oakland.

FREED OF ARSON CHARGE.

Defendants at Imperial Have Been Discharged in Case of Alleged Shack Burning.

SAN DIEGO, Feb. 22.—Word has been received from Imperial that Attorney Sam Ferry Smith, M. A. Graham, Miss Gladys I. Scoby and Mrs. E. J. Cayce have been acquitted on the charge of arson, no evidence having been introduced by the defense at the preliminary hearing in the valley. The case grew out of the dislodgement of a number of squatters from claims in the valley, taken up by Mrs. Cayce and Mr. Graham, the last two having been accused of setting fire to two shacks. The four have brought suit against Constable Meadows and his bondsmen, asking $16,000 damages for alleged false arrest.

BAY CITY BRIEFS.

Two hundred and fifty people from Pasadena are enjoying life here, coming under the auspices of the Pasadena Chamber of Commerce.

This evening the Chamber of Commerce tenders a banquet to Rear-Admiral Swinburne and officers of the Pacific squadron at Hotel del Coronado. Covers were laid for 150.

The county convention of Christian Endeavor was held at the Central Christian church today. The State officers present included Paul C. Brown of Los Angeles, president; Miss Margaret S. Smith, superintendent of the quiet hour; E. McKinley, State secretary. At the evening session an address was delivered by Rev. J. A. Smith on "The Need of Evangelistic Work."

The jury before which was tried the case of W. L. Harvey has returned a verdict of murder in the second degree, with a recommendation to the court for mercy. Sentence will be imposed on Tuesday. The defense was that the killing was done in self-defense.

Great crowds at Coronado.

ANAHEIM.

ANAHEIM, Feb. 22.—About 125 members of La Fiesta Camp, Woodmen of the World, of Los Angeles, visited the camp of this city last night, coming out on a special train. The visiting members conferred the degrees upon a number of candidates after which a big banquet was given.

The arbor day programme, arranged for today, was postponed on account of the rainy weather.

Coronado is the popular resort.

CORONA.

CORONA, Feb. 22.—James Foster, colored, was arrested last night on the charge of assaulting his wife with his fists and a fork. Foster will have a hearing tomorrow. E. A. MacGillivray of Los Angeles this week bought W. C. Barth's interest in the Corona Gas and Electric Company and succeeds him as director and president.

The Pottery tract of ten acres, owned by G. R. Freeman, has been subdivided and is to be sold on the installment plan.

Pacific Squadron now at Coronado.

WINE FLOWS LIKE WATER.

San Francisco Elks Feasted by Local Brethren.

McAleer Sets Ball Rolling by Toast to Mayor.

An Evening of Merriment and Good Fellowship.

Four score and eight Elks of San Francisco Lodge No. 3 were banqueted by their Los Angeles brethren last night at Levy's. The guests were toasted and feasted royally, sparkling champagne flowed like water and eloquence and good humor marked the occasion.

With a happy hit by former Mayor Owen McAleer the evening's jollification was fairly launched. Just as the company was comfortably seated, Mr. McAleer arose and proposed a toast to Mayor Harper. He said:

"Let's drink to the health of our brother Elk, who is one of the best Mayors Los Angeles ever had."

The banqueters, standing, drank and cheered to the echo. Then the orchestra played, "For He's a Jolly Good Fellow."

The Mayor was not able to be present last night. He sent his regrets, however, which were read to the assemblage.

The banquet was a fine affair. Three long tables groaned with the generous menu provided by the hosts. The decorations were bouquets of jonquils and sweet peas, and dainty favors graced each plate. Nothing was spared that would add to the comfort of the inner and the outer man.

Byron Oliver was toastmaster. He is probably the only man in the throng who could have handled the job successfully. In stentorian tones he called the company to order. He commanded attention whenever he desired, and his wit was pointed.

MUCH EXPECTED OF HIM.

Isidore Dockweiler was introduced as the man who would make "his celebrated speech on the magical growth and development of our golden commonwealth under the sun-kissed skies that cover the snow-capped peaks of Siskiyou and the waving palms of Tia Juana."

Mr. Dockweiler declared that he would try to do all that was expected of him. He accused Walter Moore of preparing his subject. His speech was patriotic and dealt with the history of California from early days to the present time.

One of the most popular members of the San Francisco delegation is "Billy" Hynes. He is beloved by his brother Elks in Los Angeles, where he is also well known. His only excuse for not being on the stage is that he is making more money in other lines. Several of his comic songs delighted the company, and were greeted with a storm of applause.

ELKS PATRIOTIC.

John G. Mott was eloquent. He spoke of the patriotism which is a part of the make-up of every Elk. He declared that the lodge men are loyal to their country and devoted to their flag.

"There is abiding in the heart of every Elk a devout love for his country," continued Mr. Mott. "If the clouds of war appear above the horizon, we will be ready to give our lives, if necessary, for the land we love. This is a land of which we may all be proud."

The speaker then referred to the growth of the Elks. He declared that on every day in the year an Elk's lodge somewhere in the United States is holding its weekly meeting.

SAN FRANCISCO GRATEFUL.

Responding for the visitors, Thomas Hickey of San Francisco said complimentary things about Los Angeles. He spoke feelingly of the aid rendered San Francisco in her hour of need, and declared that the days following the earthquake had done much to bind together in cords of love the hearts of the citizens of the two commonwealths.

The itinerary of the visitors today will include a ride to Venice, Ocean Park and Santa Monica. Cars will leave the Hotel Angelus at 1:30 o'clock this afternoon. This evening the initiation, one of the most important affairs which the visitors will take part in, will be held at Elks' Hall, beginning at 8 o'clock.

Sunday morning at 11 o'clock the party will leave the Pacific Electric depot at Sixth and Main streets for a ride Baldwin's ranch. Luncheon will be served at Hotel Oakwood. Returning, the visitors will be tendered a reception in Pasadena by the Elks of that city and will leave for San Francisco Sunday afternoon at 5 o'clock.

WHIRLWIND GAME.

Scores Comes Thick and Fast in Basketball Contest Between Pomona and Whittier.

[SPECIAL CORRESPONDENCE OF THE TIMES.]

CLAREMONT, Feb. 22.—Whittier College defeated Pomona College in a whirlwind game of basketball in the Pomona gym, Friday morning, by a score of 68 to 32. The Quakers outplayed the Congregationalists at every stage of the game, their team work and basket throwing being especially fine.

There were no particular stars on either team, all the men doing good work. In the second half, Brown of Pomona fell and broke a bone in his right hand.

Pomona started the game with a rush, Metcalf scoring three goals in the first five minutes. Whittier woke up then and began to score, Mills and Sharpless throwing five goals each, Tebbetts three, Marshburn two and Todd one. Hayes scored a foul goal, Brown one from the field, and Mahoney was awarded a point in this half.

Pomona started the scoring in the second half on a field goal by Metcalf. He threw one more in the half, Hayes two, Brown and Mahoney one each. For the Quakers, Sharpless threw seven field goals, Tebbetts, Marshburn and Todd three each, and Mills one.

The line-up:

Pomona.		Whittier.
Hayes (c)	forward	Mills
Metcalf, Mahoney	forward	Sharpless
Brown, Metcalf,	center	Tebbetts
Birdsell, Mahoney	guard	Marshburn
Marr	guard	Todd(c)

Referee, Harris of Whittier; umpire, Braden of Pomona; field goals, Mills 6, Sharpless 12, Tebbetts 6, Marshburn 5, Todd 4, Hayes 2, Metcalf 5, Brown, 1, Mahoney 1; foul goals, Hayes 1, Metcalf 1; awarded point, Mahoney 1; fouls, Pomona 3, Whittier 8.

Pomona will play U.S.C. Monday evening in Renwick gymnasium.

ARIZONA.

HAS BAD LOOK ABOUT BISBEE.

MANY MEN IDLE AROUND THE MINES.

Gradual Cessation of Work Leaves More and More Men Unemployed. Great Uneasiness in Business Quarters Because of Prospect of Operations Being Stopped for Months.

[SPECIAL CORRESPONDENCE OF THE TIMES.]

BISBEE (Ariz.) Feb. 21.—The labor situation in this camp is far from showing encouraging features. Indeed, it is prophesied that within a couple of weeks every shaft will be closed down in the district and even the fires drawn in the smelters at Douglas. The first discharge of 800 men from the mines has been followed by gradual cessation of work elsewhere until about 500 more men have been discharged and laid off indefinitely, or 1300 out of a total of 4000.

Day by day this procedure is continuing and the streets are thronged with idle men. It is understood that the Lake Superior and Pittsburgh property will be shut down within a couple of days. This mine now is sending about 500 tons of ore a day to the Calumet and Arizona smelter at Douglas. The Copper Queen smelter at Douglas has an immense reserve ore pile, but it is believed hardly likely that it will continue to run very long after a shut-down of the Bisbee mines, from which it now receives daily about 2000 tons of ore.

The greatest uneasiness prevails in business quarters, where the shut-down of the mine for months would mean ruin to many of the merchants, constituting a blow to the camp in general from which it would hardly recover for years.

The discharged men are generally quiet, many of them sustaining the mining company, and bitterly denouncing the Western Miners' Federation as responsible for the whole trouble. The Federation officers here show no signs of activity, though it is known that work has been in progress for nearly two years on the organization of the local union, conducted by emissaries sent from the hotbeds of unionism in the Colorado mining camps. Many of the union men are leaving, some of them on foot, for other camps. Most of the married men are non-union men and are waiting, more or less patiently, for the resumption of work that must come some time or other. Many of them have comfortable bank accounts and will be able to tide over a season of idleness.

About a month ago, extensive preparations were being made for new buildings in Bisbee and Douglas, particularly for a new operahouse, costing $20,000, for a Catholic convent, also to cost $20,000, and for a large business block to be erected by Joseph Muheim. It is feared that present conditions will prohibit the building of these and other structures contemplated. It is a significant fact also that the stock of the Calumet and Arizona and of many of the smaller companies of the district has fallen off very materially in price, and that the local brokers are crowded with offers to sell.

That a general effort is being made by the Western Federation for the control of the mines of Arizona is shown by the arrival in the Territory of "Mother Jones," a woman celebrated in the labor riots of Colorado. She has been in Globe, addressing meetings of union miners and spreading the doctrine of incendiarism, wildly proclaiming that the courts of the country are wrong and that the people are superior to the law. Naturally in all her meetings resolutions are adopted protesting against any legal action against the Western Federation officials now under arrest for murder and riot and it is significant also that speeches were made in Globe in Spanish, Italian and Slavonian, that the Marseillaise was sung vociferously, and that American flags were conspicuous by their absence.

BAPTIST YOUNG PEOPLE.

FUN, MUSIC AND RECITATION.

The Baptist Young People's Union of Temple Church has started an active campaign to replenish the depleted treasury of the union and arouse still more interest among its members. They have secured Berean Hall in the Auditorium for three evenings, for which entertainments have been planned.

The pastor, Robert J. Burdette, on February 28, will deliver his famous lecture, "The Rainbow Chasers." Two weeks later, Bruce Gordon Kingsley, assisted by Mrs. Bessie Ives Harrison and Miss Fannie Marple, will give an evening of music and musical talk; and two weeks later still, Mrs. Lucia Ferris Avery will appear in an evening of readings, assisted by William Edson Strowbridge at the piano.

PEACEMAKER MURPHY.

ANOTHER METHODIST CHURCH.

Francis Murphy will talk on "Peacemakers," at his Blanchard Hall gospel temperance meeting on Sunday evening. T. M. Thornily will preside, and there will be solos by Mrs. Mignon McDonald and John Davies. The music will be led by A. J. Park and there will be brief addresses by representative men.

The Methodists have purchased a lot at the corner of Vernon avenue and Dabney street, and as soon as the portable church now occupied by the West Adams Church is vacated, it will be moved to the new lot and placed in the care of Rev. C. J. Miller, present pastor of Grace Church, this city.

Rev. George E. Foster, pastor of Newman Methodist Church, is conducting a weekly Bible-marking class, which meets every Friday evening at 6 o'clock at the Nadroj Café. Mr. Foster has evolved a system of marking, on various subjects in the scriptures, so that all passages referring to that subject may be instantly recognized by the distinguishing color—red, blue or black. A large number of persons have become interested in the subject and the class has a large attendance. There is no charge whatever connected with it.

A men's club has been enthusiastically and successfully launched in Temple Baptist Church. It is called "The Temple Club," and the officers are E. E. Selph, president; Robert J. Burdette, Jr., vice-president; Walter R. Cuthbert, secretary-treasurer.

Rev. W. C. Clatworthy will address the vesper service of the Young Women's Christian Association at 4 o'clock on Sunday afternoon. There will be a tenor solo by Edward C. Cunningham, and violin solo by Miss Lila Vance.

"The Babble of the Baba; Heathenism Dressed Up," will be the title of a sermon tomorrow evening by Rev. Robert S. Fisher, pastor of St. James Methodist Church, Twenty-second street and Union avenue. By request, little Annie Row will sing, "Come Unto Me."

POTATOES HIGH PRICED.

Five Hundred Carloads Said to Be Rolling Toward This State, but Figures Continue to Raise.

Potatoes are still crawling skyward in price. Regardless of the fact there are said to be 500 carloads rolling toward California, the prices on this market are 5 cents [illegible] than they were last [illegible] dicted that even higher [illegible] vail before the new [illegible] market.

Some Los Angeles [illegible] ever, are of the opi[illegible] too many eastern [illegible] this market at present [illegible] sales may cause a [illegible]

Potato shipments [illegible] from Wisconsin and [illegible] and from seventeen [illegible] required to get them [illegible] Angeles, the great [illegible] for the Southwest. [illegible] to Los Angeles [illegible] pounds, and with [illegible] the eastern market [illegible] to 85 cents this [illegible] for freight is certain [illegible] prices appalling [illegible] wife.

It is estimated that [illegible] sumes about 18,000 [illegible] per day. Out of the [illegible] gins-Japanese [illegible] in The Times [illegible] certain to reap a [illegible]